VOLUME 28

1905.[II]

Academy Architecture.

4/10 Nett

MESSRS.

Watts & Co., Ltd., 30 BAKER STREET, PORTMAN SQUARE, W.

Wall Papers, Printed and Woven Stuffs for Wall Hangings.

MATERIALS for the FURNITURE of CHURCHES and HOUSES.

EMBROIDERY & TEXTILE FABRICS.

VESTMENTS, FRONTALS, and . . BANNERS.

DAMASK SILKS, STAMPED and . . PLAIN VELVETS.

WOVEN STUFFS for HANGINGS.

ALTAR LINEN.

METAL WORK & ALTAR VESSELS.

EMBROIDERY FOR LADIES' OWN WORKING.

STAINED GLASS DESIGNED and CARRIED OUT.

HANDSOME PALLS LENT ON HIRE.

Special pains taken to secure Beauty of Colour.

All Articles from Designs of G. F. BODLEY, Esq., R.A.; G. GILBERT SCOTT, Esq., F.S.A.; and T. GARNER, Esq.

ANAGLYPTA

THE CHEAPEST SUBSTANTIAL WALL DECORATION IN RELIEF.

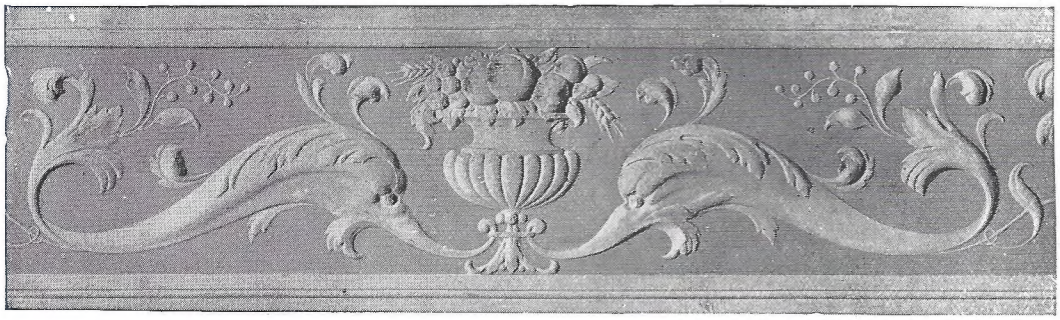

ELIZABETHAN FRIEZE, No. 296. 1/3 PER PANEL. 35¼ INCHES x 7¾ INCHES.

Sole Makers of ANAGLYPTA and SALAMANDER (Asbestos) DECORATIONS.

Works: Darwen, Lancashire. *London Warehouse:* 71 Southampton Row, W.C.

AGENTS for the CONTINENT (Germany & Austria excepted): Messrs. HUNTINGTON FRÈRES, Darwen, England.

AGENT for GERMANY & AUSTRIA: Mr. H. CLAUSSEN, Kaiser Wilhelmstrasse 41, Hamburg.

N.B.—Les RELIEFS "ANAGLYPTA" sont les plus ARTISTIQUES et les plus AVANTAGEUSES de toutes les fabrications de RELIEFS et le JURY DE L'EXPOSITION DE PARIS, 1900, reconnaissant leur GRANDE SUPÉRIORITÉ, leur a décerné DEUX MÉDAILLES D'OR.

"MACK"

FIRE, SOUND, VERMIN PROOF.

PARTITIONS,

(2 in., 2½ in., 2¾ in. and 4 in. thick),

CEILINGS, PUGGING, &c., &c.

TESTED BY THE BRITISH FIRE PREVENTION COMMITTEE TO OVER 2,250 DEG. FAHR.

Adopted by H.M. Office of Works, H.M. War Office, the Admiralty, London County Council, and leading Architects.

SOLE BRITISH MANUFACTURERS— **J. A. KING & CO.,**

Head Office:—**BRIDGE HOUSE, 181 QUEEN VICTORIA ST.** (Next Blackfriars Bridge), **LONDON, E.C.**

Works:—**Hayes, MIDDLESEX; Rawcliffe, YORKS; and GLASGOW.**

TELEPHONE:—No. 773 CENTRAL.
TELEGRAMS:—"KINOVIQUE, LONDON."

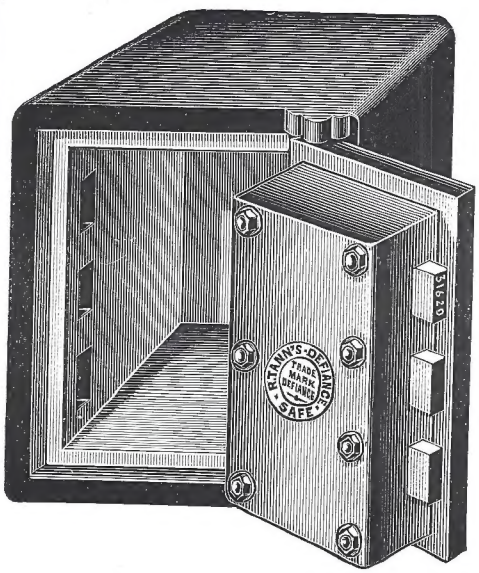

ESTABLISHED 1837.

FIRE and BURGLAR PROOF SAFES, STRONG ROOMS, PLATE CLOSETS, and DOORS, FOR ALL PURPOSES.

T.N. 270 Dalston. T.A. "Doorcase, London."

LIST 2 QUALITY.

ROBERT TANN'S "DEFIANCE"

Fire and Fall Resisting Bent Steel

£5 5/= Safe

	High.	Wide.	Deep.
Size, outside . .	24-in.	18-in.	18-in.
Size, inside . .	18-in.	12-in.	11-in.

Fitted with drawer, **£5 : 15 : 0.**
Approximate weight 3¼ cwt.

ILLUSTRATED LISTS, GIVING FULL PARTICULARS, POST FREE.

LONDON FIELDS STATION, G.E.R., HACKNEY, LONDON, N.E., and BROAD STREET HOUSE, LONDON, E.C.

THE LEEDS FIRECLAY COMPANY, LTD.

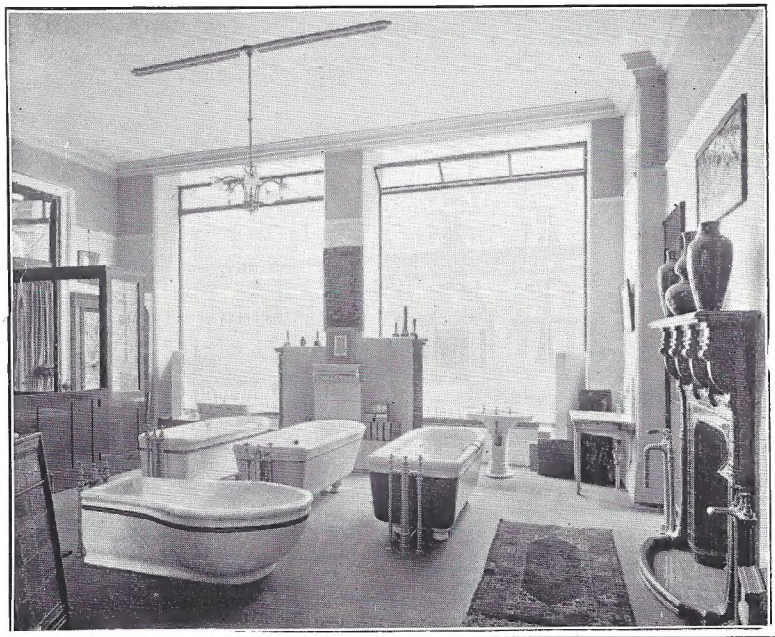

HEAD OFFICE:
LEEDS.

VIEW OF A PORTION OF THE RECENTLY OPENED SHOWROOMS,

2 & 3 NORFOLK ST. LONDON, W.C.

TOM JONES, LOCK & CO.,

Offices and Showrooms: 20 High Holborn, W.C. (Next Entrance to Gray's Inn.)

MAKERS OF PATENT PANIC BOLTS, PATENT LOCKS, PATENT GEARING FOR LANTERNS AND FANLIGHTS, REVERSIBLE WINDOWS, ALL KINDS OF LOCKS, FURNITURE, FINGER PLATES, &c.

TELEPHONE—
5207 CENTRAL.

TELEGRAMS—
"TOJOLOCO,"
LONDON.

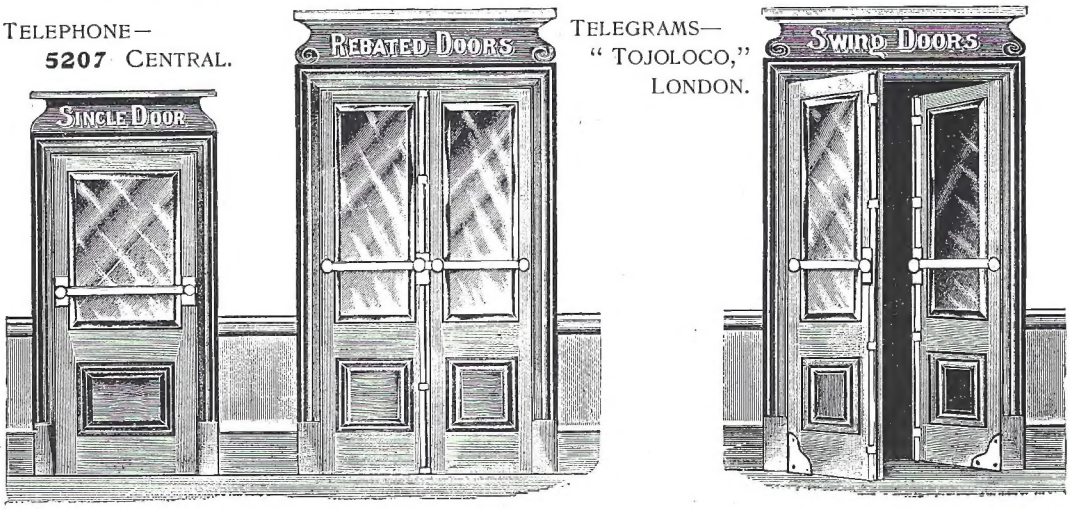

VOL. 28.

ACADEMY ARCHITECTURE

AND

Architectural Review,

1905 II.

EDITED BY

ALEX. KOCH, Architect,

Membre Honoraire de la Société des Peintres et Sculpteurs Suisse, &c.

CONTAINING

I.—A Selection of the most prominent Architectural Drawings hung at the Exhibition of the Royal Academy, London, and the Paris Salon, 1905.

II.—Sculptures.

III.—A Review of interesting Architectural subjects carried out or designed during the last few years in England and Abroad.

BY SPECIAL PERMISSION.

Copyright in every case strictly reserved.

PUBLISHED AT "ACADEMY ARCHITECTURE,"
58 THEOBALDS ROAD, LONDON, W.C.

LONDON—SIMPKIN, MARSHALL, HAMILTON, KENT, AND CO., LIMITED.
LEIPZIG—L. FERNAU.
BERLIN—ERNST WASMUTH, 35 Markgrafenstrasse.
ZURICH—CAESAR SCHMIDT.
PARIS—LIBRAIRIES-IMPRIMERIES RÉUNIES, 7 Rue Saint-Benoît.
PARIS—CHARLES SCHMID, 51 rue des Ecoles.
BRUSSELS—KIESSLING & CIE., 54 Montagne de la Cour.
AMSTERDAM—JACS. G. ROBBERS, N.Z. Voorburgwal 64.
ROME—MODES & MENDEL, 146 Corso Umberto I.
SPAIN—LIBRERÍA PARERA, 14 Ronda de la Universidad, Barcelona.
STOCKHOLM—NORDIN & JOSEPHSON, 37 Drottning gatan.
CHRISTIANIA—CAMMERMEYERS' BOGHANDEL, Carl Johansgade, 41 & 43.
CONSTANTINOPLE—OTTO KEIL, 457 Grand' rue de Péra.

HELSINGFORS—LINDSTEDTS ANTIKVARISKA BOKHANDEL, Alexandersg. 15.
MELBOURNE, SYDNEY & ADELAIDE—GEORGE ROBERTSON & CO. PROPRIETARY, LTD.
ADELAIDE & PERTH—E. S. WIGG & SON.

HARRISON AND SONS, PRINTERS, ST. MARTIN'S LANE, LONDON.

ENTERED AT STATIONERS' HALL.

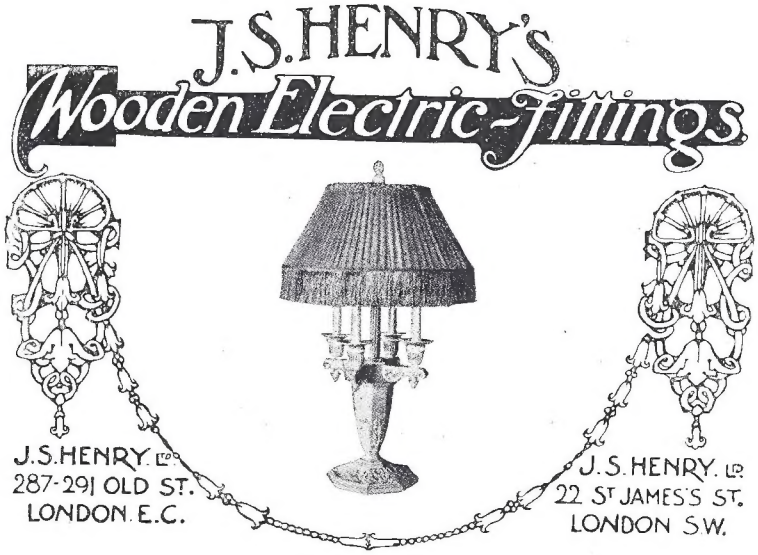

Established 1886.

ELECTRIC LIGHTING & POWER.

ESTIMATES FREE.

J. O. GRANT & TAYLOR,

Electrical Engineers and Contractors.

BURGLAR AND FIRE ALARMS.
BELLS AND TELEPHONES.

63 Queen Victoria Street,
LONDON, E.C.

Telephone No. 8144 BANK.

ACADEMY ARCHITECTURE.

Will be published half-yearly, in June and December.
Parait deux fois par an aux mois de Juin et Décembre.
Erscheint halbjährlich je im Juni und December.

1905II. — LIST OF CONTENTS. — 1905II.

PAGE.

ADAMS, H. Percy, Architect, 28 Woburn Place, Russell Square, W.C.
- Open Air Chapel, King Edward VII. Sanatorium 11, 12
- Central Reference Library, Bristol 26

ADAMS, Maurice B., Architect, Clement's House, Clement's Inn Passage, Strand, W.C.
- Carnegie Free Library, Bromley, Kent 24
- Carnegie Library, Proposed Town Hall, and other Public Buildings, Eltham, Kent 25

ALAPHILIPPE, C., Statuaire, Rue de Cherche-Midi 89, Paris.
- Les Mystères douloureux . . . Et demain ! ! ! 88

ALLEN, E. J. Milner, Architect, 24 Ladbroke Gardens, W.
- Municipal Buildings, Bromley, Kent 16

ALLOUARD, H., Statuaire, Rue Vavin 28 bis, Paris.
- Richelieu à la Rochelle 92

ANGST, A., Architect, 141 Boulevard St. Michel, Paris.
- Salle à manger 123

BAER, H. M., & G. W. JACOBY, Architects, 40 West 87th Street, New York.
- Bains publics, pour quartier peuple à New York 70–73

BATTIE, Chas. A., Architect, The Orchard, Maybury Common, Woking.
- House near Woking 50

BAYES, Gilbert, Sculptor, 42 Linden Gardens, W.
- Greek Dancer 81

BERNSTAMM, L. B., Statuaire, Rue Laugier 44, Paris.
- Monument d'Edouard Pailleron 85

BEUTINGER & STEINER, Architects, Heilbronn-Darmstadt.
- Landhaus K. Gmelin 142

BILLING, H., Architect, Karlsruhe.
- Architekturskizzen 130–133

BLOMFIELD, Arthur, Architect, 6 Montagu Place, Baker Street, W.
- Barclay's Bank, Chelmsford 37

BLOMFIELD, Chas. J., Architect, 6 Montagu Place, Baker Street, W.
- Rood-screen, Swaffham Prior Church, Cambs. 7
- House at Stansted, Essex 41

BOCK, Willy, Architect, Coblenz.
- Villa Castenholz-Oberwerth 134, 135
- Villa Rich. Mayer-Alberti 136, 137
- Villa Baron von Osterroth 138–141

BRADSHAW & GASS, Architects, 108 City Road, E.C.
- Wesleyan Church Buildings, Bolton 10
- New Stock Exchange, Manchester 30
- Royal London Friendly Society's New Buildings, Southampton Row, W.C. 32

BRAMWELL, Edward G., Sculptor, Studio, Thornton Street, Brixton, S.W.
- Æolus ruling the four winds 82

BRETON, P. E., Statuaire, 5 Rue Vercingétorix, Paris.
- Le Génie des Arts 93

BRIERLEY, Walter H., Architect, 13 Lendal, York.
- Brackencliffe, Scarborough 48

BRYAN, H. Dare, Architect, College Green, Bristol.
- Western Theological College, Bristol 22, 23

BULMER, G. B., Architect, Toronto Street, Leeds.
- Yorkshire Penny Bank, Leeds 98

CAPPON, T. Martin, Architect, 30 Reform Street, Dundee.
- Montrose Public Library 100

CORBETT, Alfred E., Architect, 78 Cross Street, Manchester.
- Small Country House 110

COUTAN-MONTORGUEIL, Mme., Statuaire, Rue Victor-Massé 31 bis, Paris.
- La Fortune 88

COUTANT, P. E., Architect, Rue de Beaune 5, Paris.
- Palais municipal pour un grand port fluvial 67, 68, 69

CRESSWELL, H. O., Architect, 19 Buckingham Street, Strand, W.C.
- Commercial Travellers' School, New Hall 102

DAVIDSON, T. Gerard, Architect, 11 Hart Street, Bloomsbury, W.C.
- Church near Grantham 10

DAY, Clinton, Architect, 135 Geary Street, San Francisco, Cal.
- United States Custom House, San Francisco 122

DOUGLAS & MINSHULL, Architects, 6 Abbey Square, Chester.
- Colshaw Hall, Cheshire 45

DRURY, Alfred, A.R.A. Sculptor, 6 Gunter Grove, Fulham Road, S.W.
- Fine Arts, Panel for Pedestal of Queen Victoria Memorial, Wellington, N.Z. 77

ELLWOOD, G. M., Architect, 54 Southwood Lane, Highgate, N.
- Garden Entrance 3

EVILL, Norman, Architect, 10 Davies Street, W.
- House at Tidenham, Gloucestershire 52

EVRARD, H., Statuaire, Rue Falguière, 135, Paris.
- Chasseur Surpris 89

FAIVRE, F., Statuaire, Villa d'Alésia 39, Paris.
- L'Enigme and Le Destin 90
- Le Printemps 91

FETCH, Ernest E., Architect, 20 John Street, Adelphi, W.C.
- Municipal Buildings, South Shields 20

FLOCKHART, William, Architect, 180 New Bond Street, W.
- New Presbyterian Church, Hall and Class Rooms, Marylebone 9
- Park Wood, Henley-on-Thames 39

FLOYD, Francis H. Architect, 4 The Broadway, Newbury, Berks.
- Three Cottages for Farm Labourers, Frilsham, Berks. 57

FORSYTH & MAULE, Architects, 16 Great Marlborough Street, W.
- "The Stocks," Wittersham, Kent 56

FOURNIER DE SAINT-MAUR, A.M.R., Architect, Boulevard de Port-Royal 88, Paris.
- Galerie des fêtes 59

GAUDIBERT, L., Architect, Avenue de Tourville 27, Paris.
- Hotel de Caisse d'Epargne, Montbrison 63, 64, 65

GÉRARD, Paul, Architect, Rue de Rome 165, Paris.
- Nid de Montagne 61, 62

GOTCH & SAUNDERS, Architects, Bank Chambers, Kettering.
- House at Corby, Northamptonshire 58

GREENSLADE, Sidney K., Architect, 11 Gray's Inn Square, W.C.
- House at Caversham, Oxon. 55

HARDWICK, A. Jessop, Architect, Eagle Chambers, Kingston-on-Thames.
- House at the Gallows Conduit, Coombe 108
- Residence at Coombe 117

HARRIS & TOWSE, Architects, 8 New Square, Lincoln's Inn, W.C.
- Torquay Municipal Offices 15

HARRISON, W. H., Architect, 66 Victoria Street, S.W.
- Government Buildings, Kingston, Jamaica 101
- House at Woking 116

HARRISON & WARD, Architects, 66 Victoria Street, S.W.
- House at Wimbledon 116

HINE, George T., Architect, 35 Parliament Street, S.W.
- Herrison, Dorchester 106

HOLTOM, E. G., Architect, 58 Henley Street, Stratford-upon-Avon.
- Public Library, Stratford-upon-Avon 103

JAMES, T. E. Lidiard, Architect, 27 Chancery Lane, W.C.
- Tower, Church of the Ascension, Balham Hill 8
- Cottages, "Southerton," Ottery St. Mary 113

JOHN, W. Goscombe, A.R.A., Sculptor, 24 Greville Road, St. John's Wood, N.W.
- Drummer Boy, Dettingen, Memorial, King's Liverpool Regiment 79

JONES, A. Spottiswood, Architect, Brendon, Popes Grove, Twickenham.
- The Towers 44

KLEIN, Max, Sculptor, 8 Brumerstrasse, Grunewald Warm, Berlin.
- Hagar and Ishmael 83

KOSSIAKOFF, Georges, Architect, perspective de Smolny, m.6. Log 36, St. Petersburg.
- St. Sophie, Constantinople 125–127
- Rouen, Rue St. Romain 128
- ,, St. Etienne des Tonneliers 129

LAMAIZIÈRE, Léon & Marcel, Architects, Boulevard Saint-Germain 150, Paris.
- Un Hôtel pour des Sociétés d'Ingénieurs à Saint-Etienne (Loire) 76

LISHMAN, Frank, Architect, 12 Gray's Inn Square, W.C.
- New Rectory House, Bergholt, Suffolk 104

List of Contents.

	PAGE.
LIVESAY, G. A. Bligh, Architect, Ardmore, Parkstone, Dorset.	
Puckaster Cottage, Niton, Isle of Wight	114
MALLOWS, C. E., & Grocock, Architects, 28 Conduit Street, W.	
Brackenston, Pembury, Kent	119
MANNEVILLE, A. de, Statuaire, Rue de Vaugirard 152, impasse Rosin 11, Paris.	
Bacchante Surprise	91
MARQUET, Alix, Statuaire, Cité Falguière 11, Paris.	
Il n'est pas de rose	89
MATEAR & SIMON, Architects, Century Buildings, North John Street, Liverpool.	
Liverpool Cotton Exchange	1
MAY, Edward J., Architect, 21 Hart Street, Bloomsbury Square, W.C.	
House near Haslemere	49
MOORE, Temple, Architect, 37 Old Queen's Street, S.W.	
St. Wilfred's Church, Harrogate	6
MOREAU, H. E., & L. RAPINE, Architects, Rue du Montparnasse 11, Paris.	
Projet de musee pour la ville d'Orleans	74, 75
MOUNTFORD, Edward W., Architect, 17 Buckingham Street, Strand.	
Mr. Wm. Willett's Offices and Flats, Sloane Square	29
MULLINS, E. Roscoe, Sculptor, Shirley, Dollis Avenue, Finchley, N.	
Sisters	82
NEWTON, Ernest, Architect, 4 Raymond Buildings, W.C.	
House at Triscombe, Somerset	46
House at Bickley, Kent	46
House at Reigate	51
NISBET, John, Architect, 112 Bath Street, Glasgow.	
House at Maxwell Park, Glasgow	120
NIVEN & WIGGLESWORTH, Architects, 104 High Holborn, W.C.	
Semi-detatched Houses, Walton-on-Thames	112
OWEN, William & Segar, Architects, Cairo Street Chambers, Warrington.	
Christ Church, Port Sunlight	94–97
PÉTER, V., Statuaire, Rue Dutoit 40, Paris.	
A la memoire du peintre Elie Delaunay	86
PONTING, Charles E., Architect, Marlborough, Wilts.	
Christ Church, Shaw, Wilts	4
" " Interior	5
House at Shillingstone, Dorset	54
POYNTER, Ambrose, Architect, 8 Southampton Street, Bloomsbury Square, W.C.	
95 Sloane Street, Alterations to House and Rebuilding of Stables	36
PUTHOD, J., Architect, Rue de Grenelle 73, Paris.	
Un beffroi	66
RICHÉ, L., Statuaire, Rue Leclerc 1, Paris.	
Lion	83
ROBERT-CHAMPIGNY, C. H., Statuaire, Avenue du Maine 27, Paris	
Orpheline	83
ROWNTREE, Fred, Architect, 11 Hammersmith Terrace, W.	
House, Gaston Park, Reigate	111
SALMON & SON & GILLESPIE, Architects, 53 Bothwell Street, Glasgow.	
Ante-Room, 22 Park Circus, Glasgow	121
SAMPSON, Robert W., Architect, Bickwell House, Sidmouth.	
Golf Pavilion, Sidmouth	42, 43
SÉGOFFIN, Victor J., Statuaire, Rue de la Rochefoucould 17, Paris.	
La Danse Sacrée	84
SKIPPER, F. W. & G. J., Architects, 7 London Street, Norwich.	
Norwich & London Accident Assurance Association	34
SMITH, Sidney R. J., Architect, 15 York Buildings, Adelphi, W.C.	
New Library, North Wales	28
SOMME, T. F., Statuaire, Grande Rue 13, Au Pré Saint-Germain (Seine).	
Sperando	86
STOKES, Leonard, Architect, 2 Great Smith Street, Westminster, S.W.	
Town Hall, Chelsea	19
SUDRE, Raymond, Statuaire, Rue d'Assas 68, Paris.	
Héléna	92
THEUNISSEN, C. H., Statuaire, Avenue des Sycomores 22, Paris.	
L'Escaut and La Seine	87
THORNYCROFT, Hamo, R.A., Sculptor, 2A Melbury Road, Kensington, W.	
Brotherhood, Part of the Gladstone Memorial	78
TOFT, Albert, Sculptor, 87 Clifton Hill, St. John's Wood, N.W.	
Part of Memorial to Queen Victoria, Nottingham	80
TOMLINS, E. Frazer, Architect, 22 Kilburn Priory, Maida Vale, N.W.	
Office in the West End	33
TREADWELL & MARTIN, Architects, 29A Charing Cross Road, W.C.	
Sandroyd School, Cobham, Surrey	107
VIGERS, Allan F., Architect, 4 Frederick's Place, Old Jewry, E.C.	
House at Forest Row, Sussex	54
WALSH & NICHOLAS, Architects, Museum Chambers, Halifax.	
Banking Premises, Hull	37
WARD, Melville S., Architect, 66 Victoria Street, S.W.	
The Old Orchard House, Farnham Royal	113
WATHERSTON, Miss Evelyn M., 13 Crossfield Road, Belsize Park, N.W.	
Peace	124
WATHERSTON, Miss Marjory V., 13 Crossfield Road, Belsize Park, N.W.	
Peace	124
WIRSING, Heinrich, Sculptor, 72 Schwanthalerstrasse, München.	
Vanity	81

LIST OF ADVERTISERS.

	PAGE.
"ACADEMY ARCHITECTURE"	opp. p. 76
ANAGLYPTA	ii
BAYLISS, Jones & Bayliss, Ltd.	opp. p. 93
"BRITISH Competitions in Architecture"	opp. p. 93
BROWN, G. & A., Ltd.	xvii
CAMPBELL Bros.	xi
CARDINAL & Harford	xx
CARR, Charles, Ltd.	xix
CARTER & Co.	xiii
CHANCE Brothers & Co., Ltd.	opp. p. 58
COTTERELL Bros., Ltd.	xi
CRAVEN, Dunnill & Co., Ltd.	xiii
DAYMOND, John, & Son	xv
DIXON & Corbitt, and R. S. Newall & Co., Ltd.	xix
DOTT, Aitken, & Son	xx
DUNKERLEY, C. C., & Co., Ltd.	x
ELLIOTT, Samuel, & Sons, Ltd.	xii
EMLEY & Sons, Ltd.	x
ESSEX & Co., Ltd.	xvi
FARMER & Brindley	xvii
GAZE, H. E., Ltd.	x
GILES, Godfrey, & Co.	opp. p. 59
GRANT, J. O., & Taylor, Ltd.	vi
HARLING, W. H.	xxi
HARTSHILL Brick & Tile Co., Ltd.	xi
HENRY, J. S., Ltd.	vi
HOPE, Henry, & Sons, Ltd.	xv
JONES, Tom, Lock & Co.	iv
KING, J. A., & Co.	iii
LANGFIELDS, Ltd.	xi
LEEDS Fire Clay Co., Ltd.	iv
LIMMER Asphalte Paving Co., Ltd.	xix
LONDON Drawing and Tracing Office	xx
MADELEY Wood Co.	xi
MARTYN, H. H., & Co., Ltd.	opp. p. 77
MILLSON, J. J.	x
NORTON & Gregory, Ltd.	xii
OLIVER Typewriter Co., Ltd.	xxi
ORR'S Zinc White, Ltd.	x
PALMER'S Travelling Cradle, Ltd.	xiv
PATTESON, J. & H.	xi
RICHMOND, Joseph, & Co., Ltd.	ix
ROBERTS, Vincent	xvii
ROYAL Exchange Assurance	Back Cover
SCOTT, Cuthbertson & Co.	xi
ST. PANCRAS Ironwork Co., Ltd.	xxii, xxiii
STANLEY Bros., Ltd.	x
STONES, John	xi
SUMMERSCALES, W., & Sons, Ltd.	x
TANN, Robert	iii
TAYLOR, Joshua W., Ltd.	xviii
THOMPSON, Jabez	xii, xviii
TOMEI, R., & Son	xi
TOWERS & Williamson	xi
WATTS & Co., Ltd.	ii
WAYGOOD, R., & Co., Ltd.	opp. p. 92
WHITE & Sons	xix

TELEGRAMS:
RICHMOND,
LONDON.

JOSEPH RICHMOND AND COMPANY, LIMITED.

TELEPHONES:
822 HOLBORN.
1582 CENTRAL.

OFFICE—KIRBY STREET, LONDON. WORKS—BOW & CIRENCESTER.

LIFTS.

The only PERFECT Automatic Lifts are those on the "Richmond-Carey" Patent System. Make an appointment and we will show them in London in Actual Operation.

NO ATTENDANT NECESSARY.

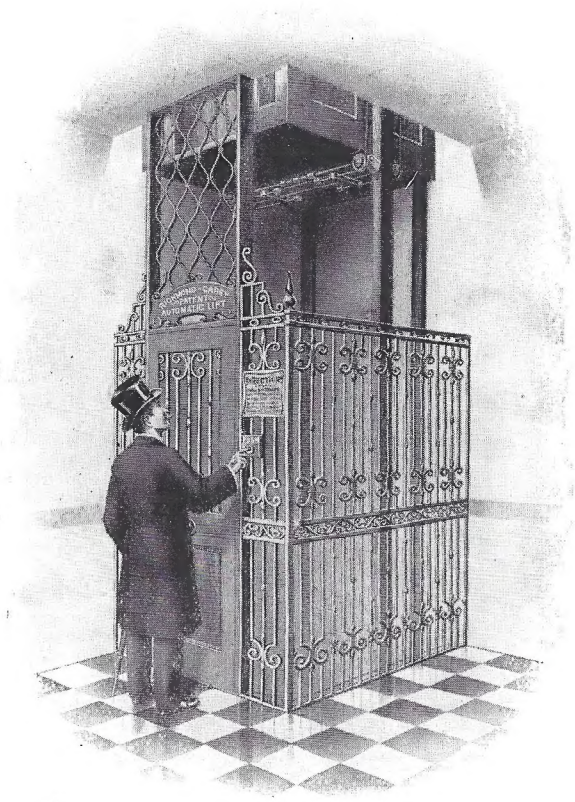

Automatic Passenger Lift.

HEATING AND LIGHTING.

We have a large department for undertaking Heating and Lighting Contracts of all descriptions. A few recent Contracts executed are given below, and the favour of enquiries is solicited :—

ETON COLLEGE.
SOUTHERN HOSPITAL (£12,000 odd).
HARROD'S STORES.
SHEFFIELD BROS.
STANDARD THEATRE.
RADLETT GOLF CLUB.
GRAND THEATRE.
SEVENOAKS CHURCH.
TERRISS'S THEATRE.
WESLEYAN CHURCH, Upper Tooting.
ELECTRICAL STANDARDIZING INSTITUTION.
WESLEYAN CHURCH, Leatherhead.
MILE END PUBLIC LIBRARY.
RATCLIFFE PUBLIC BATHS.
KEY AND WHITING.
SEVERAL SCHOOLS FOR LONDON COUNTY COUNCIL,

and many others.

Manufacturers' and Trades' Directory.

Architectural Sculptor.

STONE CARVING. SGRAFFITO.
WOOD CARVING.

Glazed Bricks and Sinks.

STANLEY BROS., LTD.
NUNEATON.

WHITE AND COLOURED GLAZED BRICKS,
RED AND BUFF TERRA-COTTA CHIMNEY POTS,
Ornamental Red Ridges and Finials,
AMBER & CANE GLAZED SINKS,
GLAZED PIPES, Etc.

LISTS FREE.

Distemper.

"SOUCOTE."

A Priming for Hardening Absorbent Surfaces, and used as a Thinner for ZINGESSOL.

Tint Books, Samples, and all particulars on application to—

ORR'S ZINC WHITE, Ltd.,
Or to their Agents. **WIDNES.**

Joists and Girders.

C. C. DUNKERLEY & CO. LD.,
Store Street, Manchester.
JOISTS AND GIRDERS
From 24 in. by $7\frac{1}{2}$ in. to 3 in. by $1\frac{1}{2}$ in.—Stock or Works. Every description of Manufactured Iron and Steel. Compound Girders and Stanchions rivetted up with despatch from stock materials.

Illustrated Section Book on Application.

One of the Largest Stocks in the Kingdom.

Distemper.

"ZINGESSOL."
A New Washable Distemper.
Introduced by J. B. ORR
(The Originator of Washable Distemper in Great Britain).

Tint Books, Samples, and all particulars on application to—

ORR'S ZINC WHITE, Ltd.,
Or to their Agents. **WIDNES.**

Laundry Machinery.

LAUNDRY and COOKING
ENGINEERS.
Summerscales, Ltd., Keighley, Yorks. Please write us.

Fibrous Plaster Decorations, &c.

OXYLIN **Fibrous Plaster Decorations.**
Designs and Estimates for all classes of Plastic Decorations in every style.
Plain and Enriched Cornices in Stock ready for Fixing.
PLAIN & DECORATIVE CEILING SLABS.
Trusses, Caps, Overdoors, Friezes, Wall Decorations.

Designs and Prices of
H. E. GAZE, Ltd.,
16 Hinde St., Marylebone, London.

Marble and Granite Work, &c.

EMLEY & SONS, Ltd.,
Newcastle-upon-Tyne,
Respectfully invite Inquiries for
MARBLE AND GRANITE WORK,
FROSTERLEY MARBLE for Church Work, &c.,
ALWAYS IN STOCK,
HEATING AND VENTILATING,
ARTISTIC WROUGHT IRON,
,, BRONZE WORK.

Manufacturers' and Trades' Directory.

Marble and Mosaic Work.

MARBLE & MOSAIC WORK

OF EVERY DESCRIPTION.

ROMAN MOSAIC, TERRAZZO AND MARBLE PAVEMENTS.

J. & H. PATTESON.

Works and Showrooms:—
Oxford Street, MANCHESTER.
London Office and Showrooms:—
7 Bayley Street, Bedford Square, W.C.
Tel. 4450 GERRARD. ESTABLISHED 1805.

Stained Glass.

CAMPBELL BROS.

CRAFTSMEN IN LEADED GLAZING & STAINED GLASS

ONLY ADDRESS
23 FRANKLIN ST.
BELFAST

Roofing and Paving Tiles.

"HARTSHILL" ROOFING TILES.

SPECIALITIES—
HAND-MADE SPECIAL SANDYFACED,
ALSO
BEST PRESSED SMOOTH-FACED.
Various Colours, all PLASTIC MADE, Samples Free.

The Hartshill Brick and Tile Co., Ltd., Stoke-on-Trent.

All Tiles Branded with our Trademark, "Hartshill XL."
BLUE BRICKS. PAVING AND GARDEN TILES.

Tiles (Roofing).

THE MADELEY WOOD COMPANY,
Madeley Wood, Ironbridge, Shropshire.

BROSELEY ROOFING TILES.

Brand:—IRON, BROSELEY,

Machine made by most Modern Process. Plain and Ornamental Ridge Tiles, Hips, Valleys, Finials, etc.

Telegraphic Address:— "IRON, MADELEY, SALOP."
Telephone Nat.:— No. 9 IRON BRIDGE.

School Partitions.

SCHOOL PARTITIONS.

MANUFACTURER:

JOHN STONES
(Not Limited),
"ROSSIDE," ULVERSTON.

NOTE THE ADDRESS.

Wall Papers.

SCOTT CUTHBERTSON & CO.
(COTTERELL BROS., LD.)

Makers of Handmade Wallpapers
As supplied to the KING and H.M. GOVERNMENT.

A visit of inspection solicited to the
SELECTING ROOMS,
13 King's Road, Sloane Square, London, S.W.
—AND—
Clare Street and Baldwin Street, Bristol.

Ask the Decorator for our Papers.

Stable Paving.

Telegrams: "ADAMANTINE, LITTLE BYTHAM."
Works Established 1850.

"ADAMANTINE CLINKER"
(REGD.).

Works: Little Bytham, Grantham.

PAVING FOR STABLES AND OTHER FLOORS.
Gold and Silver Medals.

Original and only makers of the above, and as supplied to His Majesty the King and other members of the Royal Family; also to the principal Nobility of this and Foreign Countries.
Caution.—Spurious Clinkers in the market. All genuine stamped "Adamantine Clinker (Regd.)."

FIRE BRICKS AND CLAY OF BEST QUALITY.
Prices, Catalogues and Samples, apply as above.

Warming Apparatus.

FRESH "MOIST-AIR" WARMING.

Langfield system introduces large volumes of fresh, warm moist air.

CONSTANT CHANGE OF AIR.

Adopted recently at Mount Vernon Sanatorium for Consumptives, Northwood, Mx.

Speciality—COUNTRY HOUSES.
Gas Stoves on same principle.

LANGFIELDS, Ltd.,
237 DEANSGATE, MANCHESTER.
Nat. Tel. 4626.

PERSPECTIVES

Executed by first-class artists in Line, Monochrome, or Colour. Prices according to work and finish. Excellent references to satisfied clients.

MODELS

Made in Bristol Board, Wood, or Plaster, at moderate prices.

NORTON & GREGORY, Ltd., Draughtsmen & Modellers,
Castle Lane, Buckingham Gate, London, S.W.

JABEZ THOMPSON'S Patent

THIN WHITE PARTITION.

A Finished Partition of the Highest Class. NO PLASTERING REQUIRED.

Tested successfully under very severe test by the British Fire Prevention Committee, May, 1904.

FIRE PROOF.
SOUND PROOF.
LIGHTWEIGHT.
EASILY FIXED.
CAN BE NAILED AND SAWN.
COMPLETED SAME DAY.
VERY CHEAP.
VERY STRONG.

This Partition is as strong as a Brick Wall, and can be papered same day if required.

It is Fire and Sound Proof and Light in Weight, besides many other advantages.

Can be made any thickness. Stock sizes, 2 in., 2¾ in., and 3¾ in., in 3-ft. lengths.

Price:—
2 in. thick, 3/6 per super yard.
2¾ in. thick, 4/- per super yard.
At Works net.

Fixed Complete where required.

Samples and Prices on application.

Sole Maker and Patentee— **JABEZ THOMPSON, Terra Cotta Works, NORTHWICH, CHESHIRE.**

TELEPHONE No. 5. TELEGRAMS: "JABEZ THOMPSON, NORTHWICH."

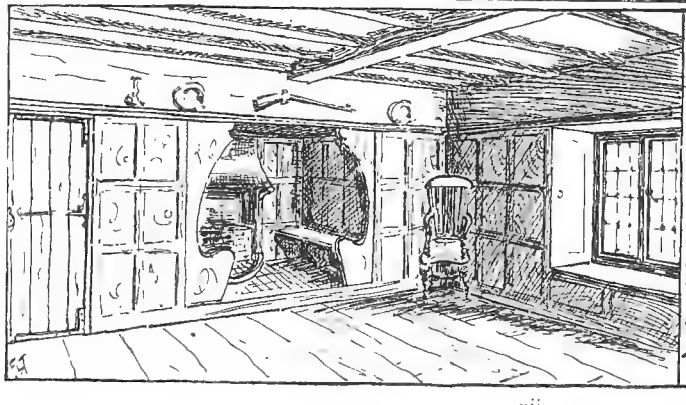

SAMUEL ELLIOTT & SONS LTD. OF READING for ARCHITECTS JOINERY

Telephone 408 Reading — Telegrams Samel Elliott Caversham

CARTER & Co.

Telegrams: "Tiles, Poole."

Poole, DORSET.

TILE PICTURE.

Manufacturers of . . .

FLOOR, WALL, and HEARTH TILES,
KERAMIC MOSAIC, TERRA COTTA,
and CONSTRUCTIONAL FAIENCE.

Designs free on application.

LONDON OFFICE:
43 Essex Street, Strand, W.C.

MANCHESTER OFFICE:
100 Deansgate.

TILES. MOSAICS. FAÏENCE.

HIGHEST CLASS TILES.

CRAVEN, DUNNILL & Co.,

LIMITED,

JACKFIELD, R.S.O., **SHROPSHIRE.**

SPECIAL SHAPES.

KEY-BACKED TILES.

SHOWROOMS

LONDON: 37 MADDOX STREET, REGENT STREET, W.

BIRMINGHAM: 174 CORPORATION STREET.

MANCHESTER: RATIONAL BUILDINGS, BRIDGE STREET, DEANSGATE.

LIVERPOOL: MAY BUILDINGS, 51 NORTH JOHN STREET.

ENAMELS. LUSTRES. WALLS.

TOMEI AND SON,

ARCHITECTURAL MODELLERS AND ARTIFICIAL STONE MANUFACTURERS.

Manufacturers of Fibrous Plaster Decorations of every description.

Contractors for Plastering.

Trinity Road, Penge.

Telephone: 622 SYDENHAM.

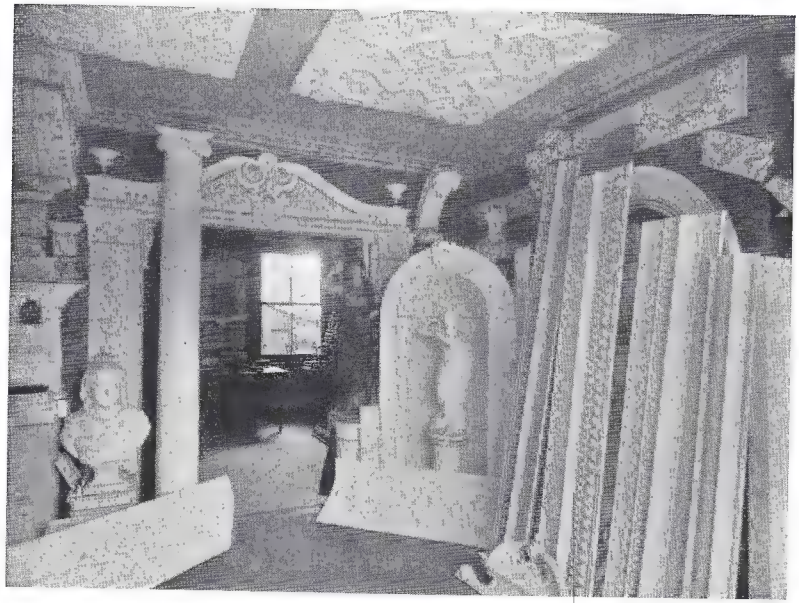

PALMER'S TRAVELLING CRADLE

PATENT (WIRE SUPPORTED)

THE SAFEST SCAFFOLD EVER USED.

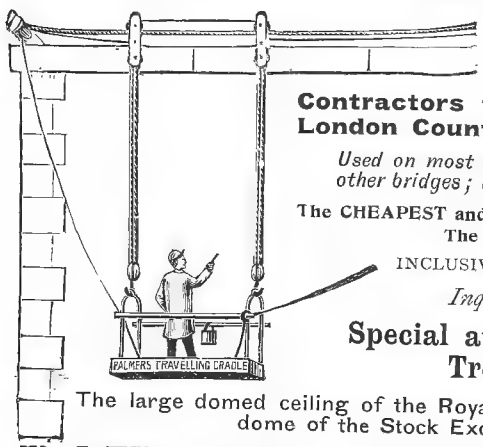

CAN BE FIXED ANYWHERE.

THOUSANDS FIXED WITHOUT ACCIDENT.

Contractors to His Majesty's Office of Works, the London County Council, and many other Authorities.

Used on most of the large buildings in London, on "The Tower" and other bridges; also on many buildings overhanging railway and river.

The CHEAPEST and SAFEST STAGING for easy and simple fixings.
The ONLY POSSIBLE SAFE STAGE for many awkward positions.

INCLUSIVE TERMS QUOTED FOR FIXING, HIRE, AND REMOVAL.

Inquiry Invited for Special or Difficult Staging.

Special attention given to the Preservation and Treatment of Decayed Stone, etc.

The large domed ceiling of the Royal Albert Hall (220 ft. diam. 120 ft. high), and large dome of the Stock Exchange, redecorated from our stages.

PATENT LADDER SCAFFOLD,

INVALUABLE FOR INTERIOR OF CHURCH AND HALL.

Telephone No. 1156 "*Hop.*" *Telegrams:* "*Wireway, London.*"

PALMER'S TRAVELLING CRADLE, LTD., 250 Westminster Bridge Road, S.E.

JOHN DAYMOND & SON,

ARCHITECTURAL
SCULPTORS AND
MODELLERS.

Workers in
Wood, Marbles, Cement,
Plaster, Gesso, &c.

Edward Street,
Westminster,
S.W.

ESTD. 1853.

Telegrams: "DAMOPHILUS, LONDON."
Telephone: 927 VICTORIA.
Code: A.B.C (5th Edition).

METAL CASEMENTS & Leaded Lights

Please write for Catalogue N° 6

HENRY HOPE & SONS LIMITED
55 Lionel Street, Birmingham

ESSEX · & Co Ld
116 · VICTORIA STREET
WESTMINSTER
WALPAPER · MANUFACTURERS
WESTMINSTER
· WALPAPERS ·

1489. *The Liverpool Cotton Exchange*, MATEAR AND SIMON, Architects.
General Contractors: Waring White Building Co., Ltd., 1A *Cockspur Street, London, S.W.*
Granite and Marble Work: A. and F. Manuelle, 57 *Gracechurch Street, London, E.C.*
(For Plan, *see* p. 18.)

ACADEMY ARCHITECTURE

1905[1]

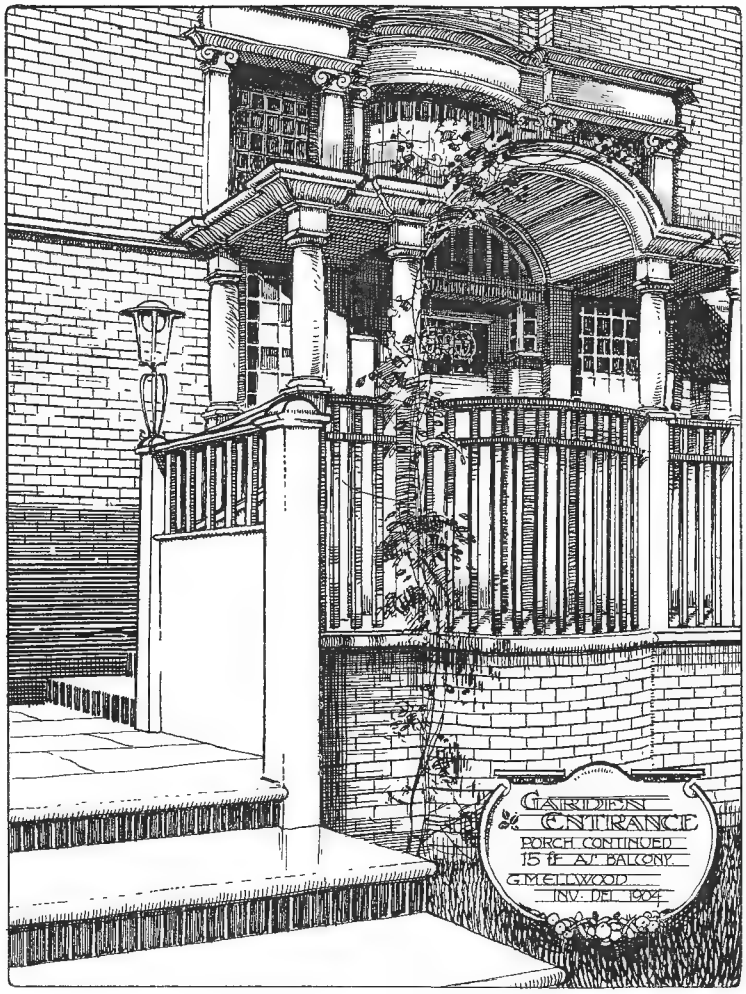

1445. *Garden Entrance*, G. M. ELLWOOD, Architect.

Christ Church, Shaw, Wilts., CHARLES E. PONTING, Architect.
General Contractors: Hoskings Bros., Newbury, Berks.

1536. *Christ Church, Shaw, Wilts.*, CHARLES E. PONTING, Architect.
Oak Rood and Parclose Screens, Gallery Fronts and Choir Stalls: Herbert Read, St. Sidwell's Art Works, Exeter.

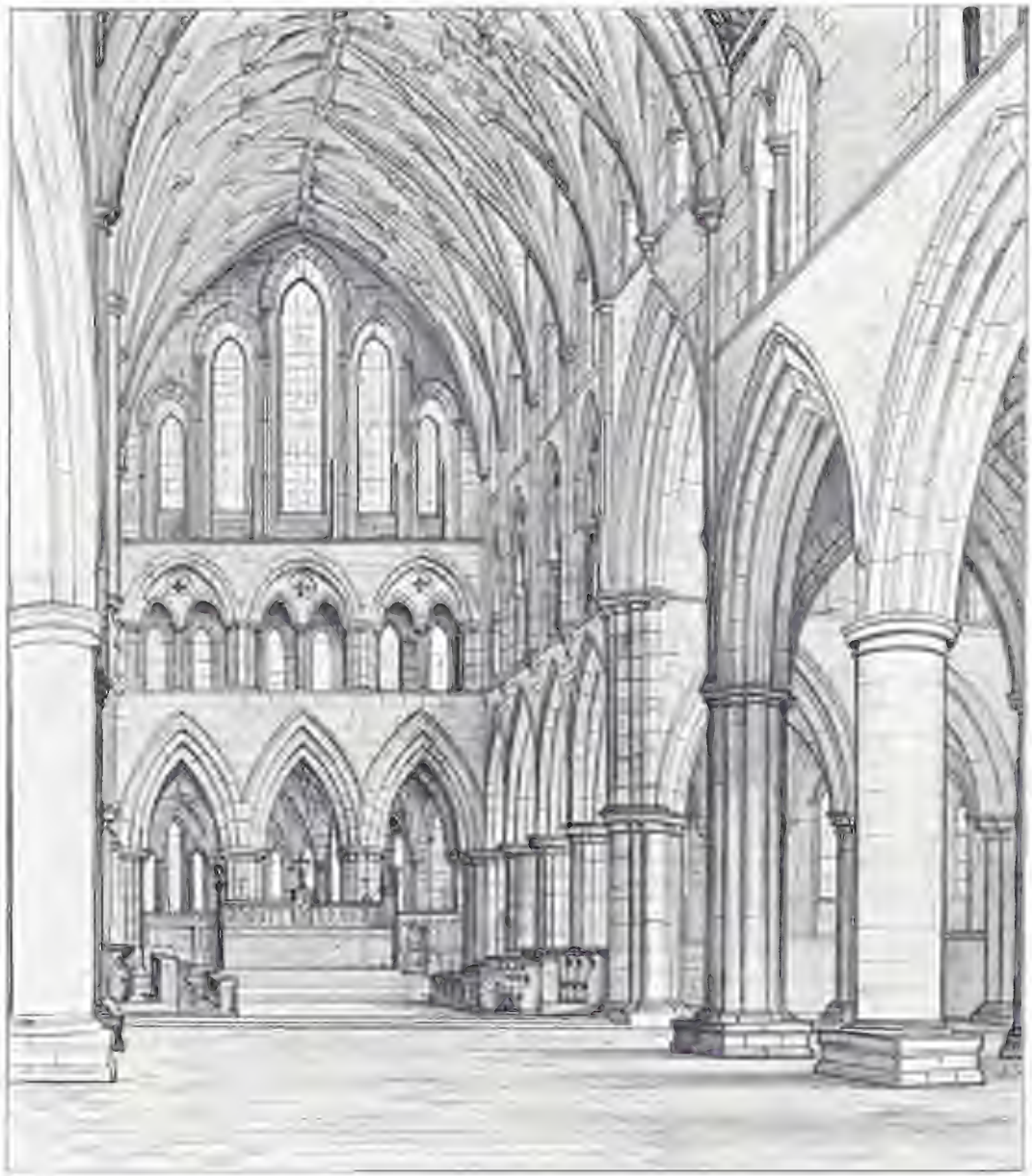

1570. *St. Wilfrid's Church, Harrogate*, TEMPLE MOORE, Architect.
General Contractor: Thomas Rawling, 42 *St. Andrewgate, York.*
Tadcaster Stone: Samuel Smith, Smaws Quarry, Tadcaster, near York.

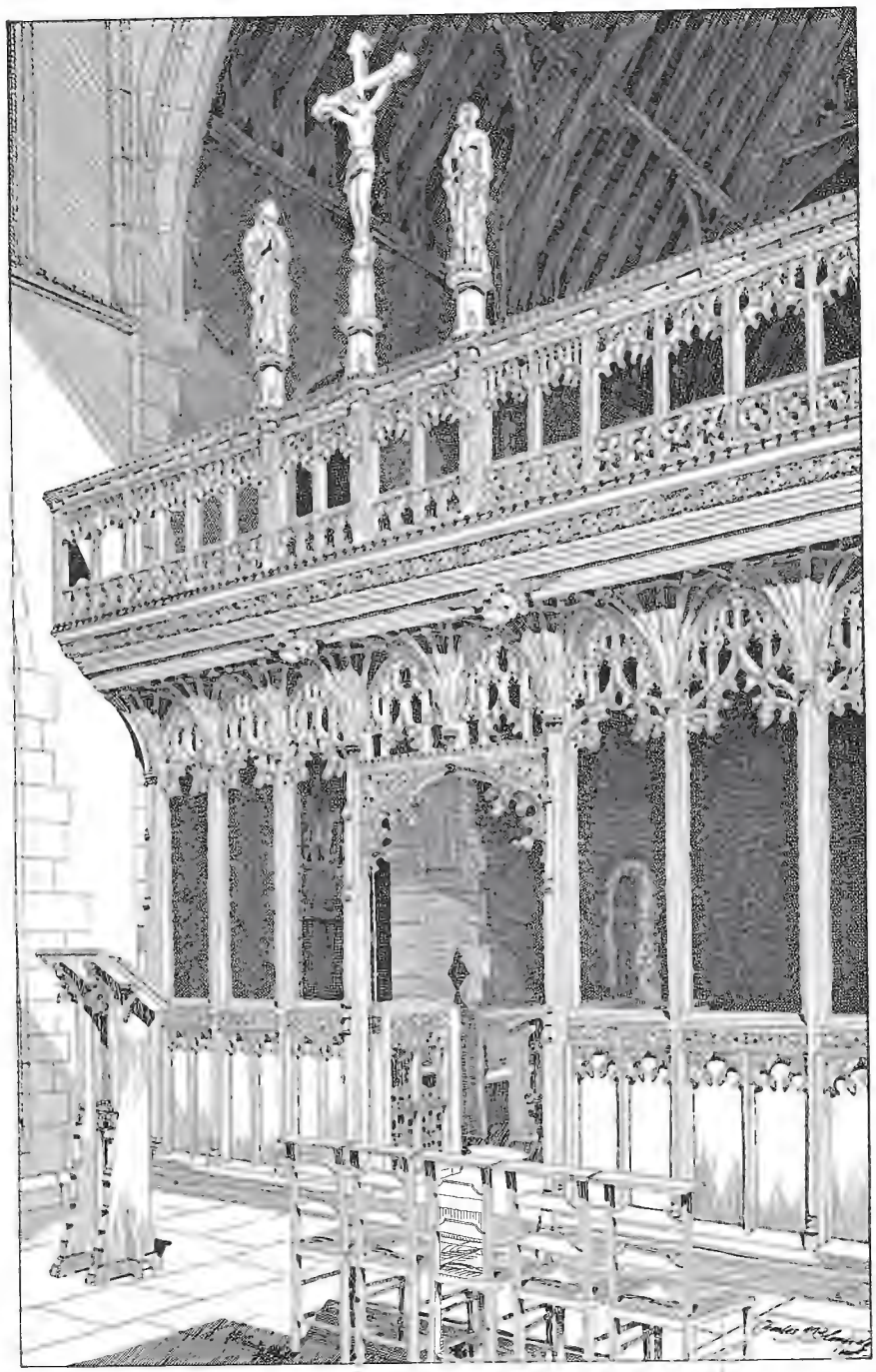

1485. *Rood Screen, Swaffham Prior Church, Cambs.*, CHARLES J. BLOMFIELD, Architect.
Made and Executed by Cornish and Gaymer, North Walsham, Norfolk.

1478. *Tower, Church of the Ascension, Balham Hill,*
T. E. LIDIARD JAMES, Architect.

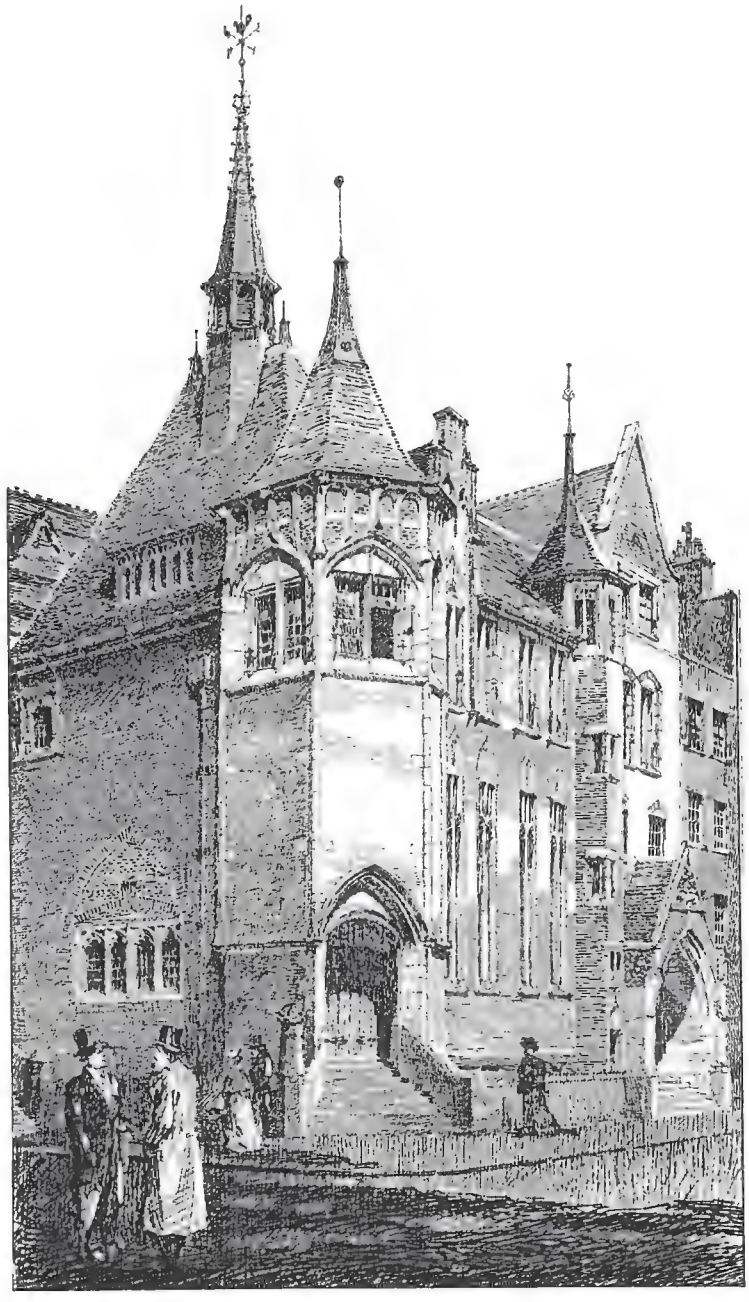

1419. *Marylebone New Presbyterian Church, Hall and Class Rooms,*
WILLIAM FLOCKHART, Architect.
General Contractors: Foster and Dicksee, Rugby and London.
Heated by Musgrave and Co., Ltd., Warming and Ventilating Engineers,
97 *New Bond Street, W.*

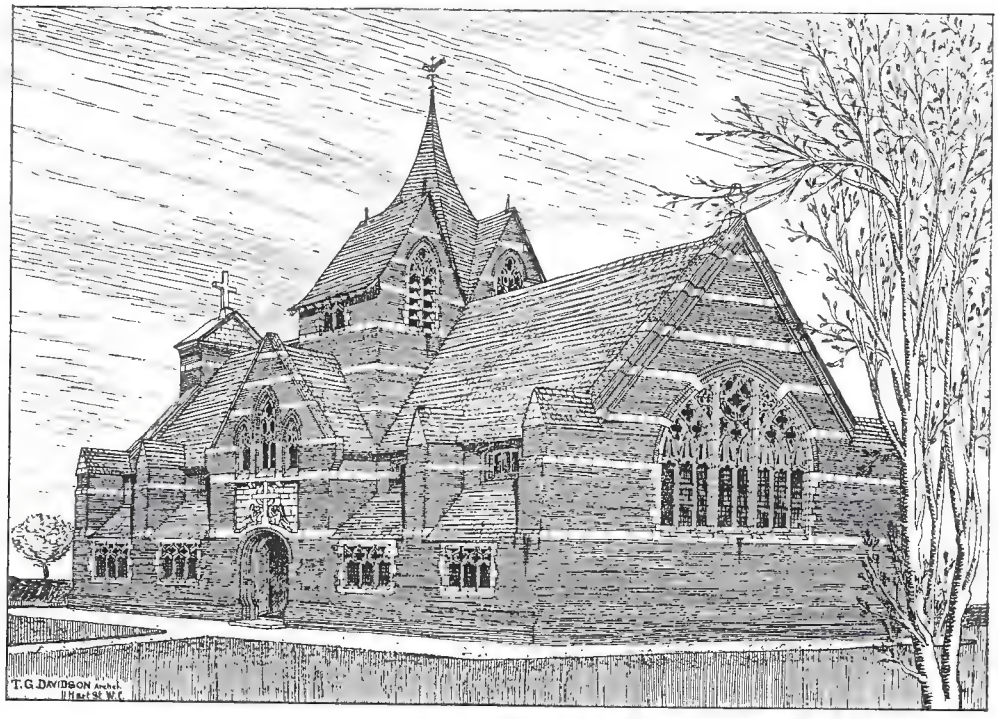

1503. *Proposed Church near Grantham*, T. GERARD DAVIDSON, Architect.

1525. *Wesleyan Church Buildings, Bolton*, BRADSHAW AND GASS, Architects.

1534. *Open Air Chapel, King Edward VII. Sanatorium*, H. PERCY ADAMS, Architect.
(For Plan, *see* p. 13.)
Casements: Wenham and Waters, Ltd., Paragon Works, Vicarage Road, Croydon.
Monks Park Stone: The Bath Stone Firms Ltd.

1534. *Open Air Chapel, King Edward VII. Sanatorium*, H. PERCY ADAMS, Architect.
(For Plan, *see* p. 13.)
General Contractors: James Longley and Co., Crawley, Sussex.

THE KING EDWARD VII SANATORIUM
MIDHURST.

THE CHAPEL.

H. PERCY ADAMS, ARCHITECT

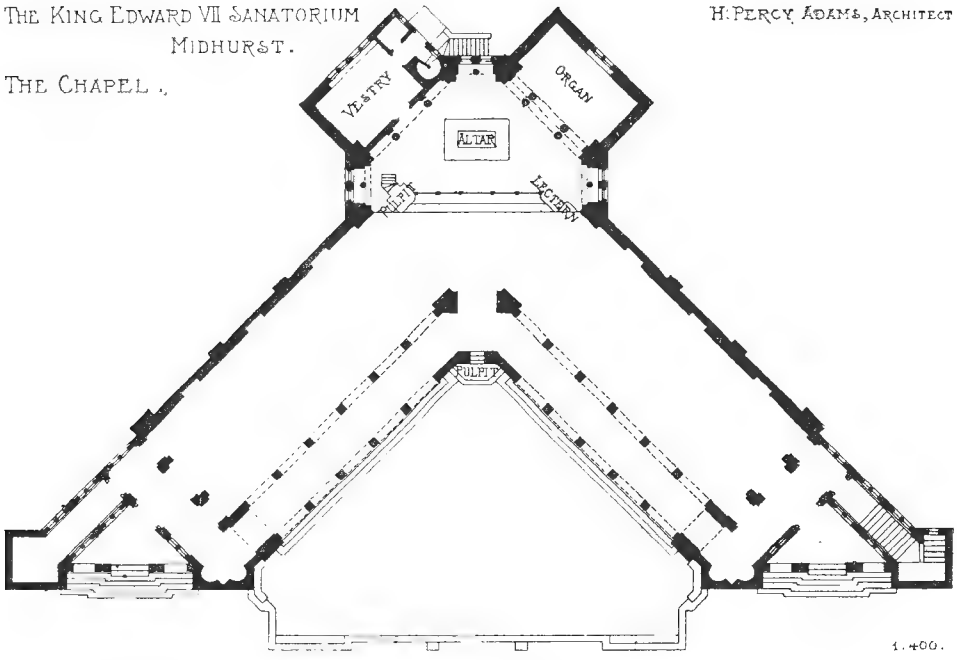

BRACKENCLIFFE, SCARBOROUGH
WALTER H. BRIERLEY, ARCHITECT.

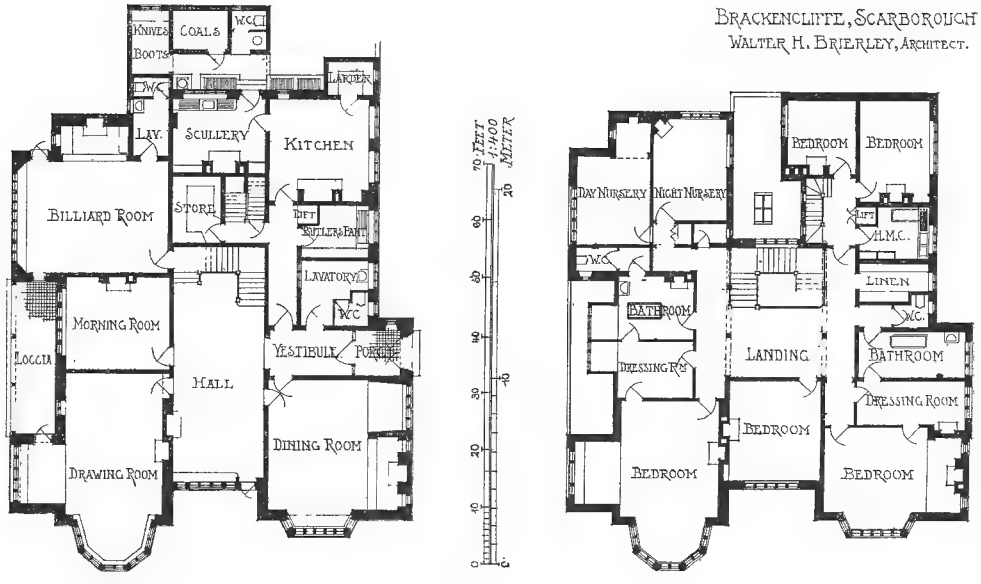

TORQUAY MUNICIPAL OFFICES.

HARRIS AND TOWSE, ARCHITECTS.

FIRST FLOOR PLAN.

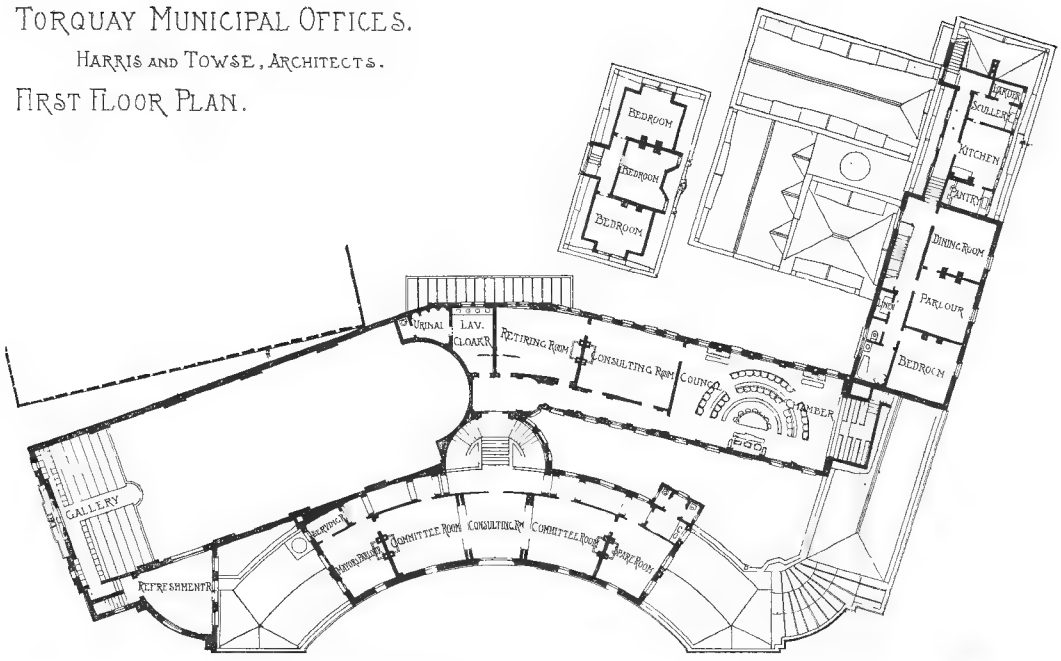

GROUND FLOOR PLAN.

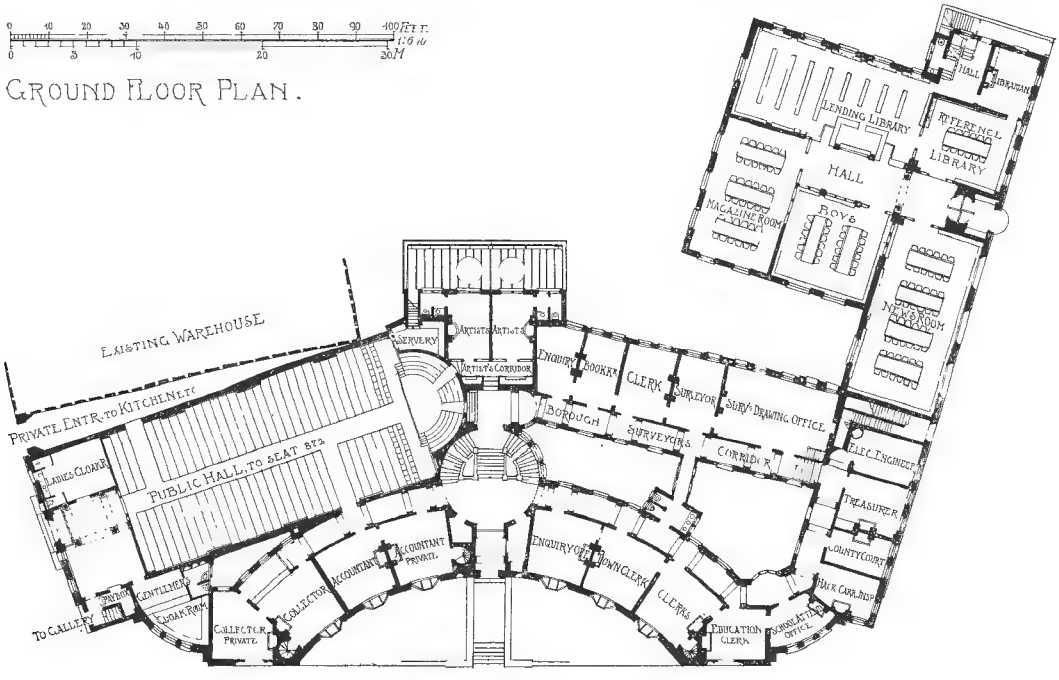

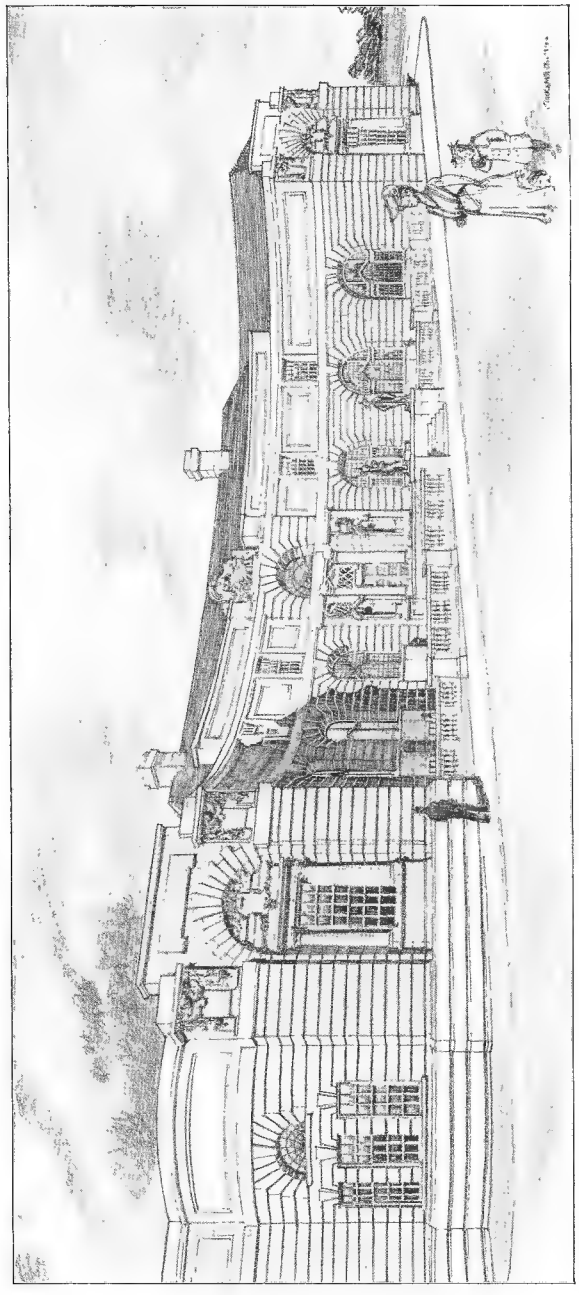

1408. *Torquay Municipal Offices, Second Premiated Design*, HARRIS AND TOWSE, Architects.
(For Plans, *see* p. 14.)

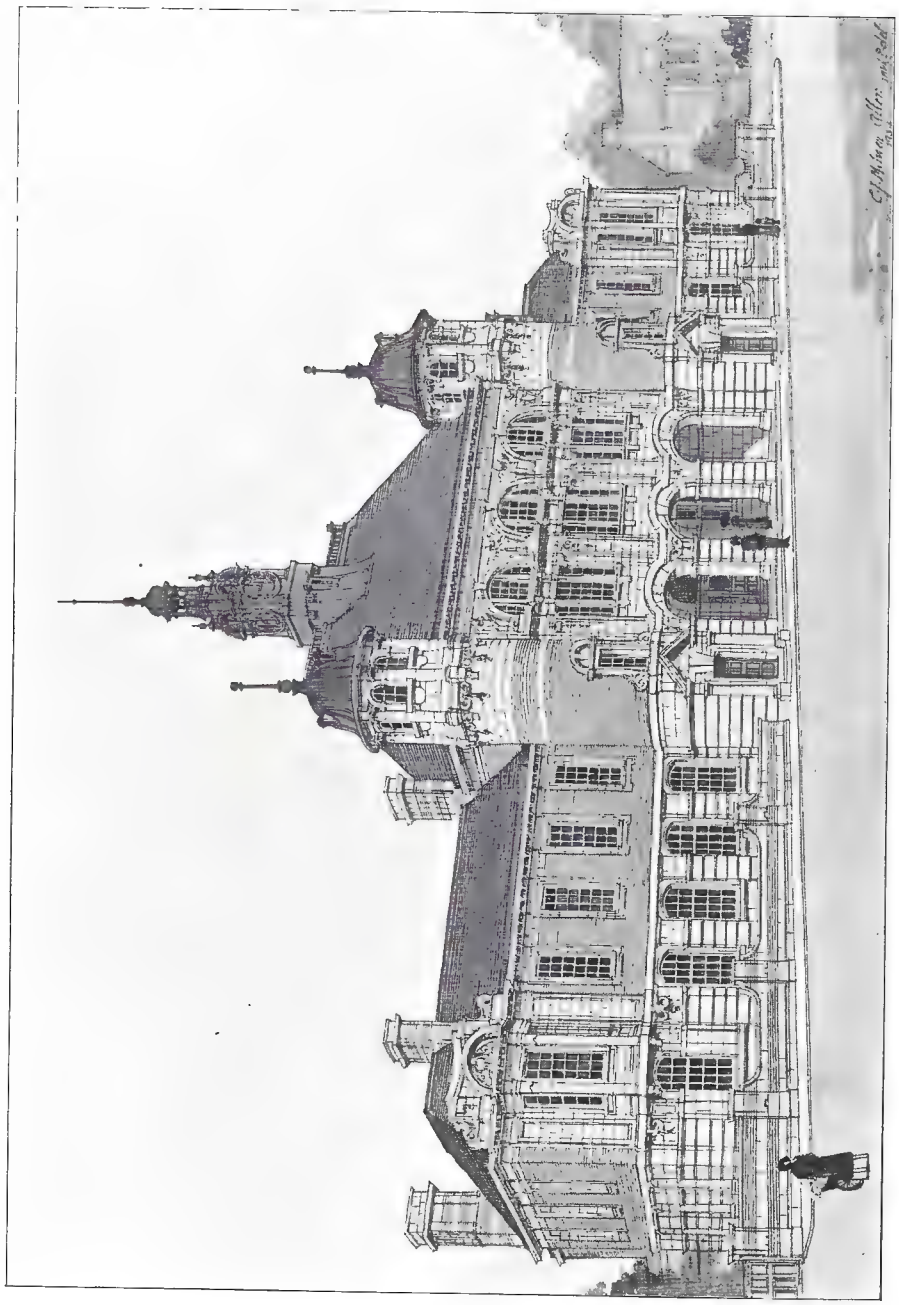

1515. *Design for Municipal Buildings, Bromley, Kent*, E. J. MILNER ALLEN, Architect.
(For Plans, *see* p. 17.)

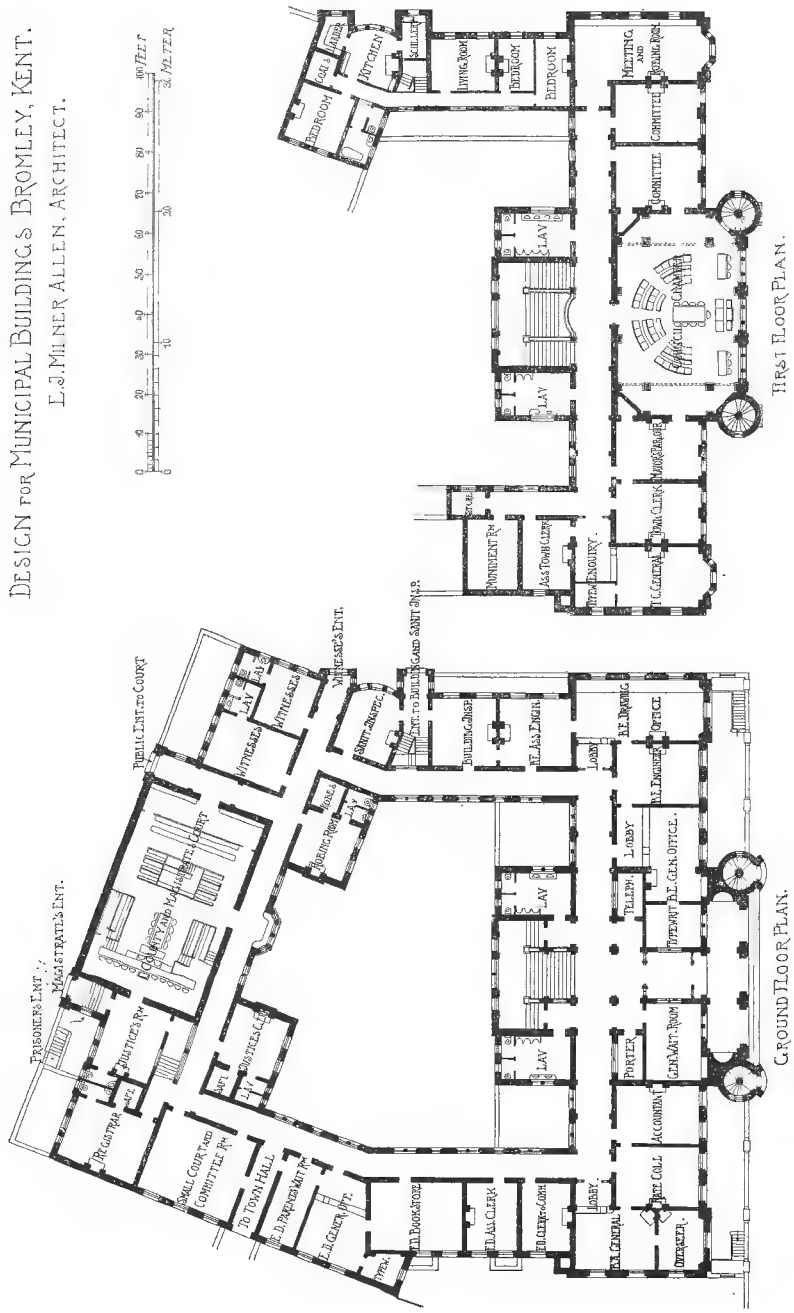
DESIGN FOR MUNICIPAL BUILDINGS BROMLEY, KENT.
L.J. MILNER ALLEN, ARCHITECT.
FIRST FLOOR PLAN.
GROUND FLOOR PLAN.
PUBLIC ENT. TO COURT
PRISONERS ENT.
MAGISTRATES ENT.
WITNESSES ENT.
ENT. TO BUILDING AND SAINT JAS. P.
TO TOWN HALL
LOBBY
COMMITTEE ROOM
BEDROOM
KITCHEN
LIVING ROOM
MEETING AND DINING ROOM
LAV
TO COURT AND MAGISTRATES COURT
SMALL COURT AND COMMITTEE RM.
REGISTRAR
JUSTICES RM
JUSTICES CLK
PUBLIC ENQUIRY
TO CENTRAL
DAIR CLERK
MOTOR GARAGE
MONUMENT RM
ASS TOWN CLERK
BUILDING CLERK
EL. ASS ENGIN
H.E. DRAWING
H.E. ENGINEER
OFFICE
TILLEP.
OFFICWAT. ELE. GEN. OFFICE
PORTER
GEN. WAIT. ROOM
ACCOUNTANT
CHIEF COLL.
OVERSEER
EL. CENTRAL
EL. ASS CLERK
EL. CLERK
EL. BOOKKEEPER
TYPIST
E.D. PARISHES MIT. RM
E.D. GEN. MIT.
METRES
FEET

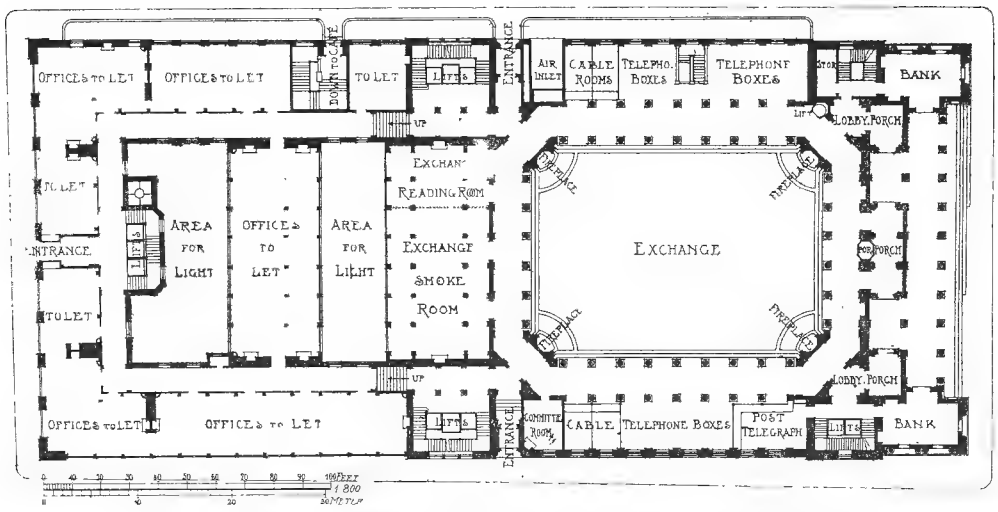

1489. *The Liverpool Cotton Exchange*, MATEAR AND SIMON, Architects.

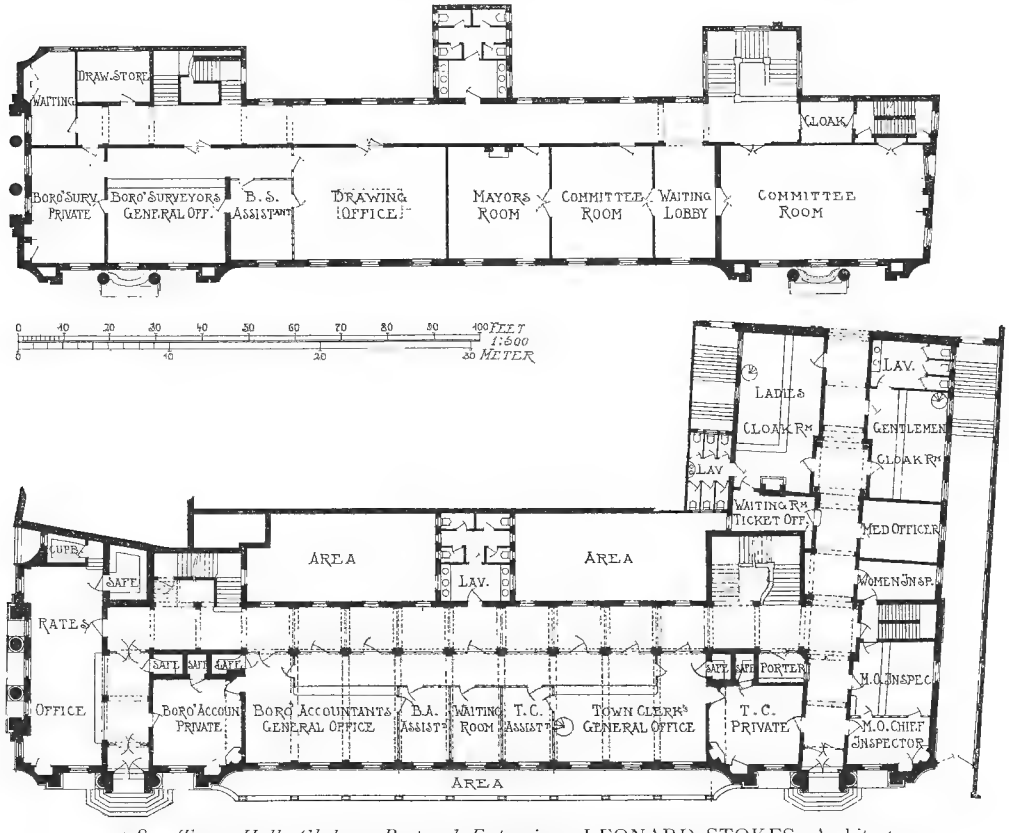

1518. *Town Hall, Chelsea, Proposed Extensions*, LEONARD STOKES, Architect.

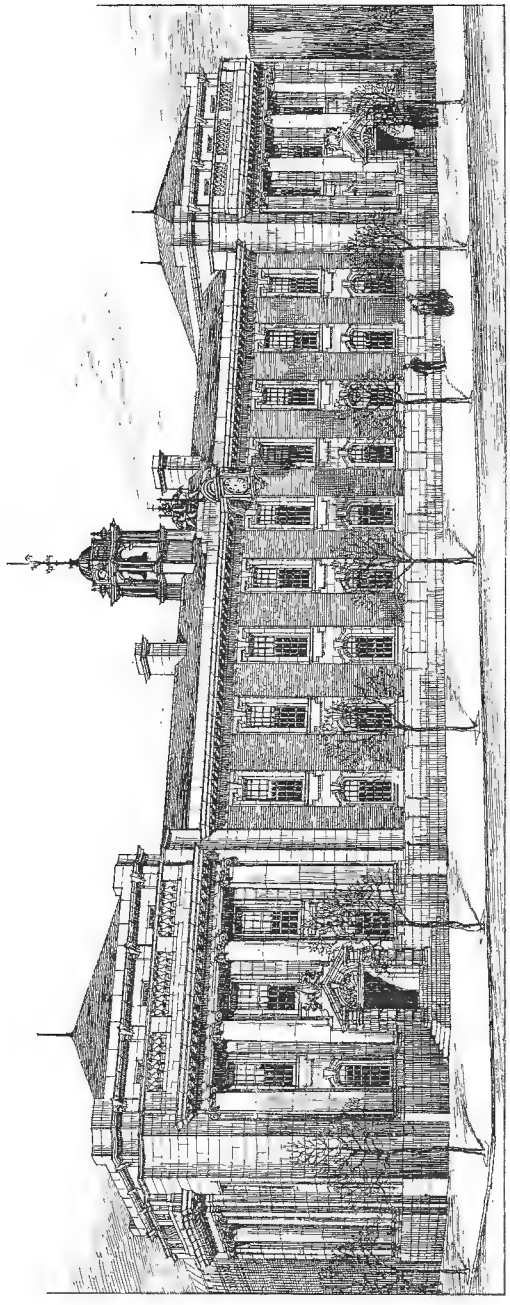

1518. *Town Hall, Chelsea, Proposed Extensions*, LEONARD STOKES, Architect.
(For Plans, *see* p. 18.)

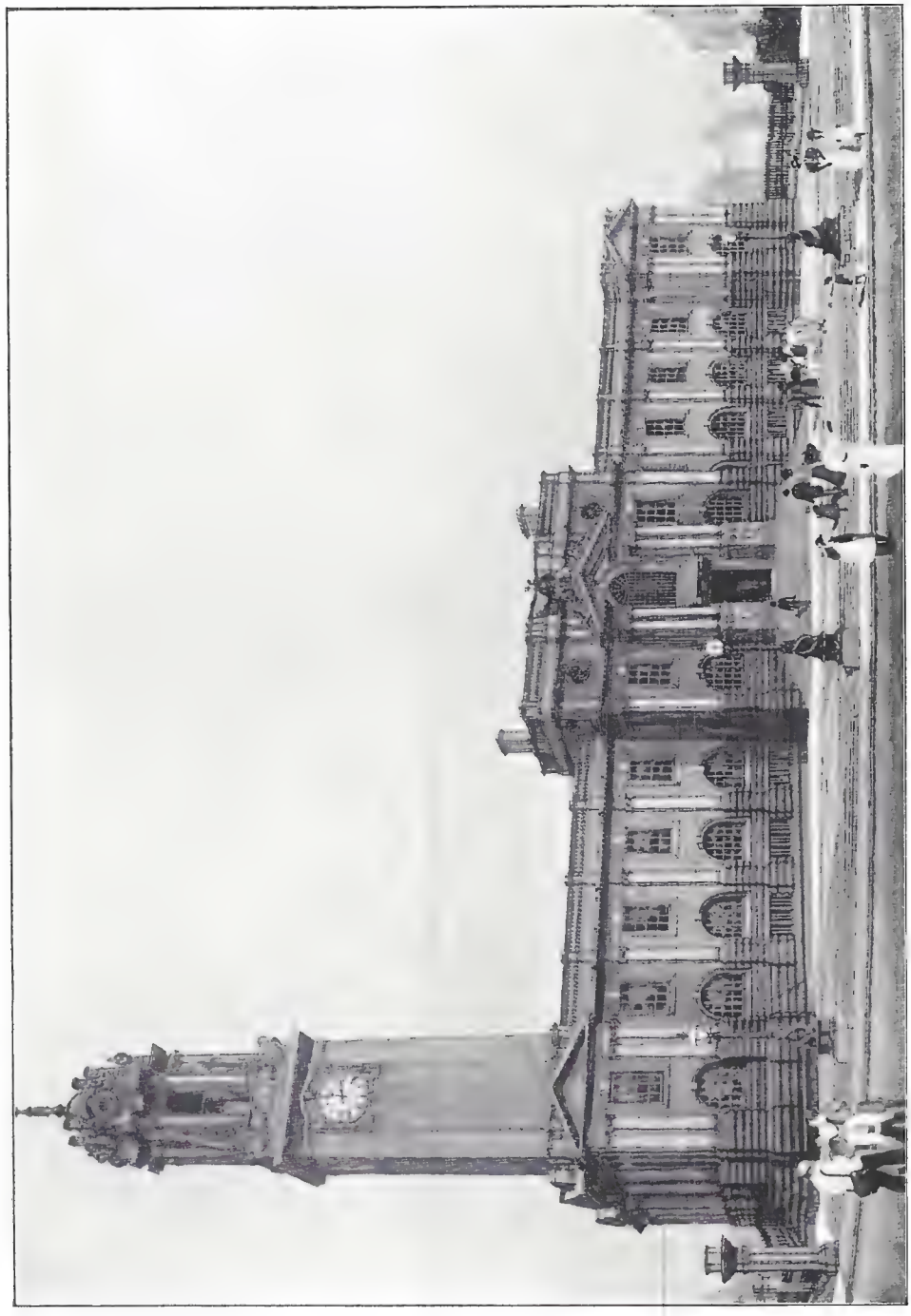

1480. *Municipal Buildings, South Shields*, ERNEST E. FETCH, Architect.

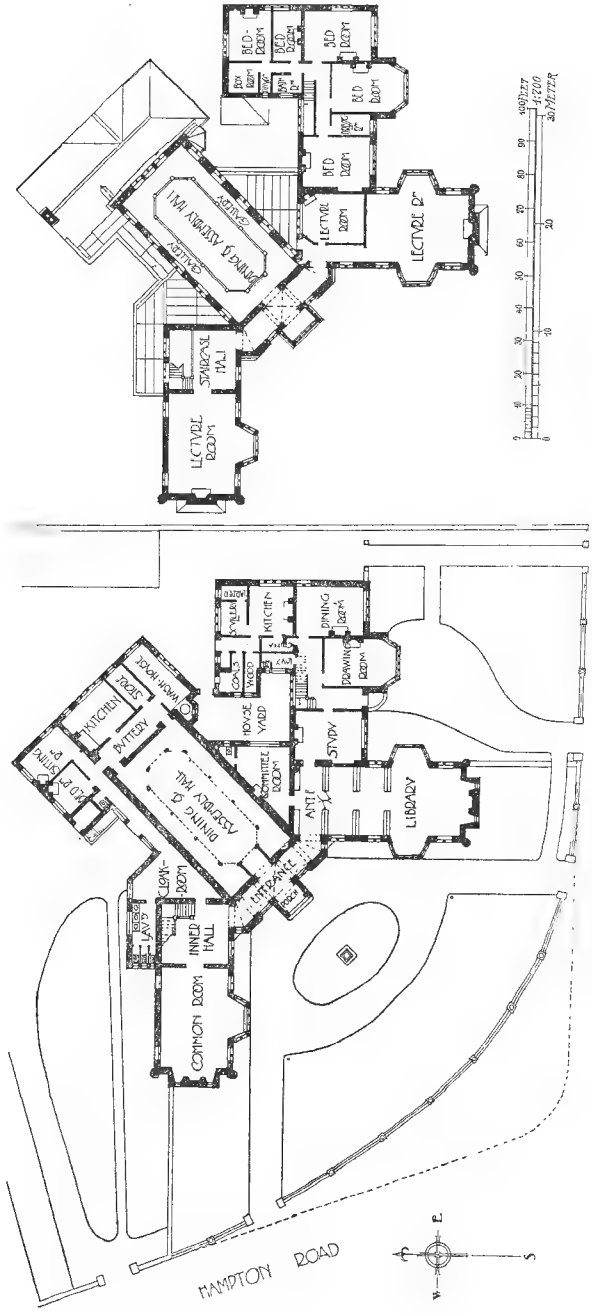

The Western Theological College, Bristol, H. DARE BRYAN, Architect.

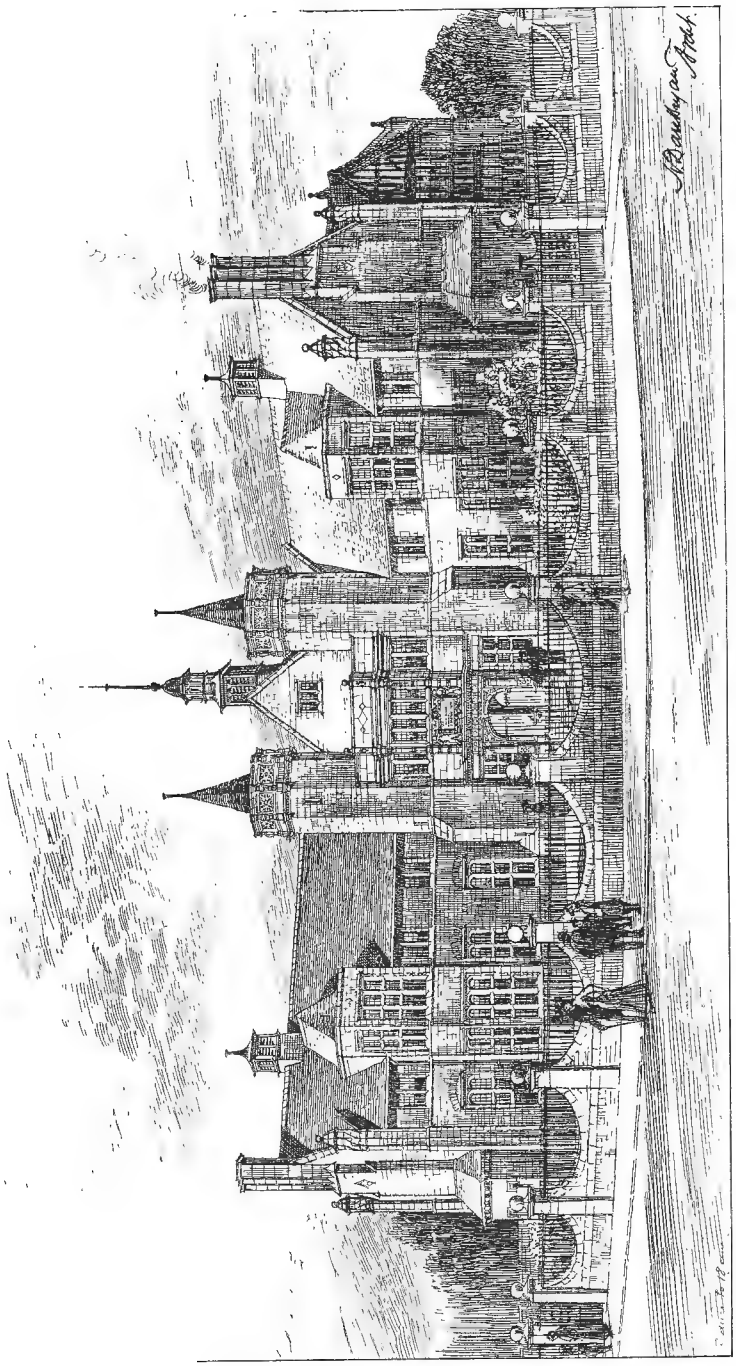

1632. *The Western Theological College, Bristol*, H. DARE BRYAN, Architect.
(For Plans, *see* p. 21.)

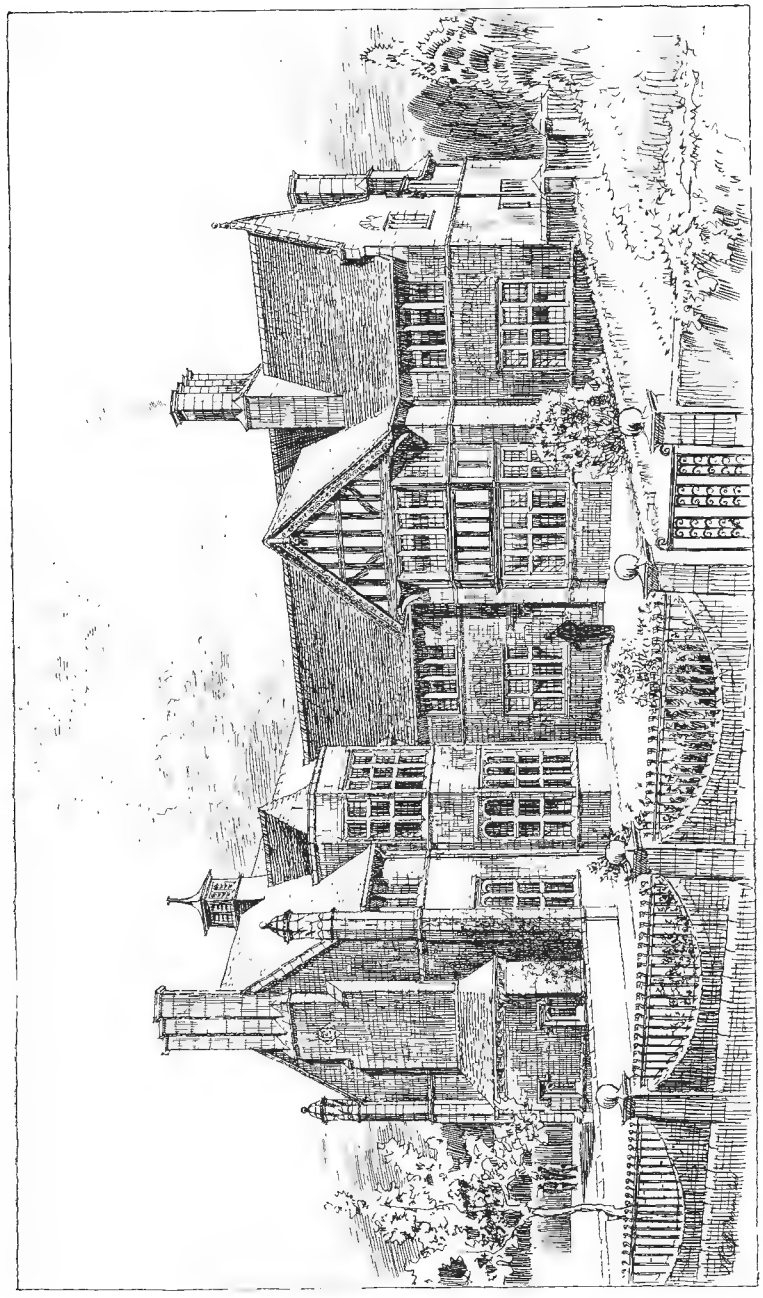

1632. *The Western Theological College, Bristol*, H. DARE BRYAN, Architect.
(For Plans, *see* p. 21.)
Heating: G. N. Haden and Sons, Trowbridge, London, Manchester, and Birmingham.

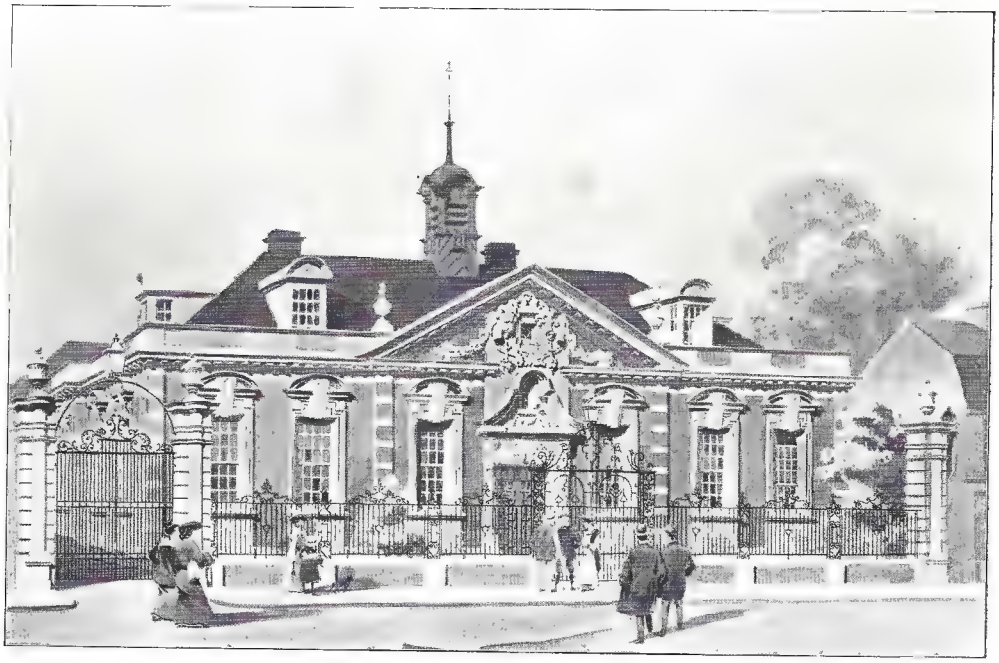

1626. *Design for the Carnegie Free Library, Bromley, Kent*, MAURICE B. ADAMS, Architect.
(For Plans, *see* below.)

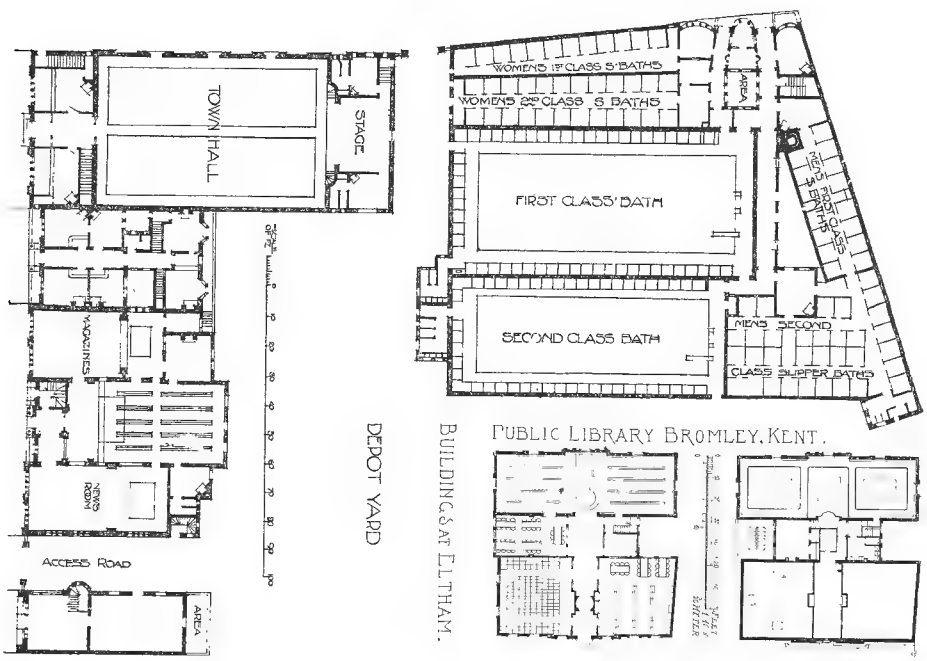

1578. *Carnegie Library, Proposed Town Hall, and other Public Buildings, Eltham, Kent,*
MAURICE B. ADAMS, Architect.
(For Plans, *see* p. 24.)

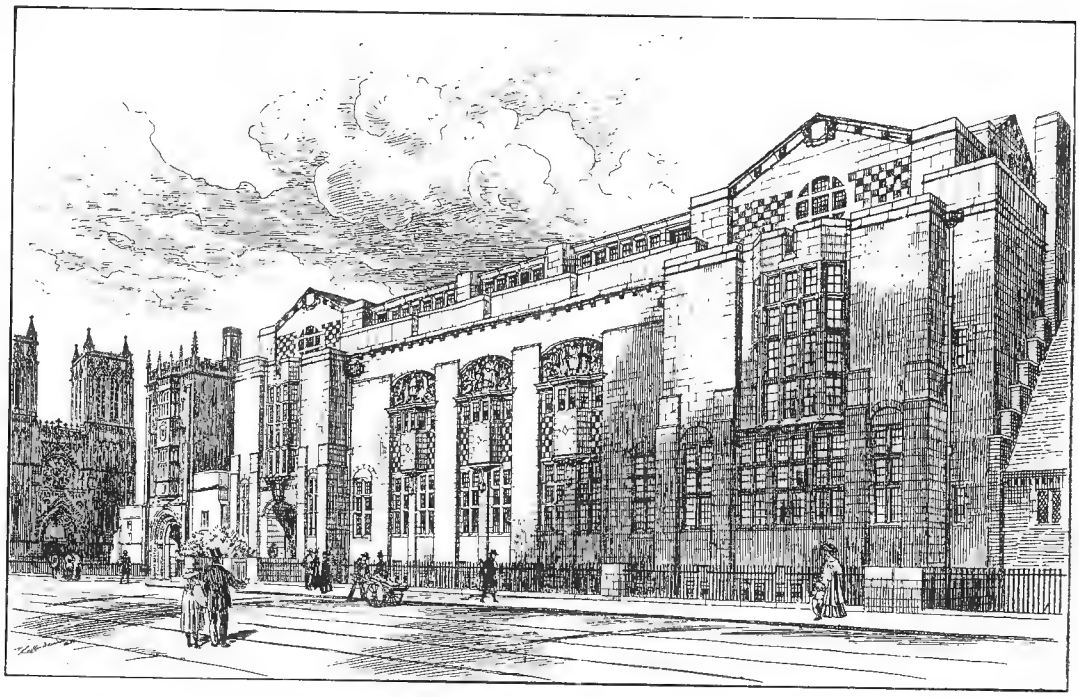

1624. *New Central Reference Library, Bristol, Front to Deanery Road.*

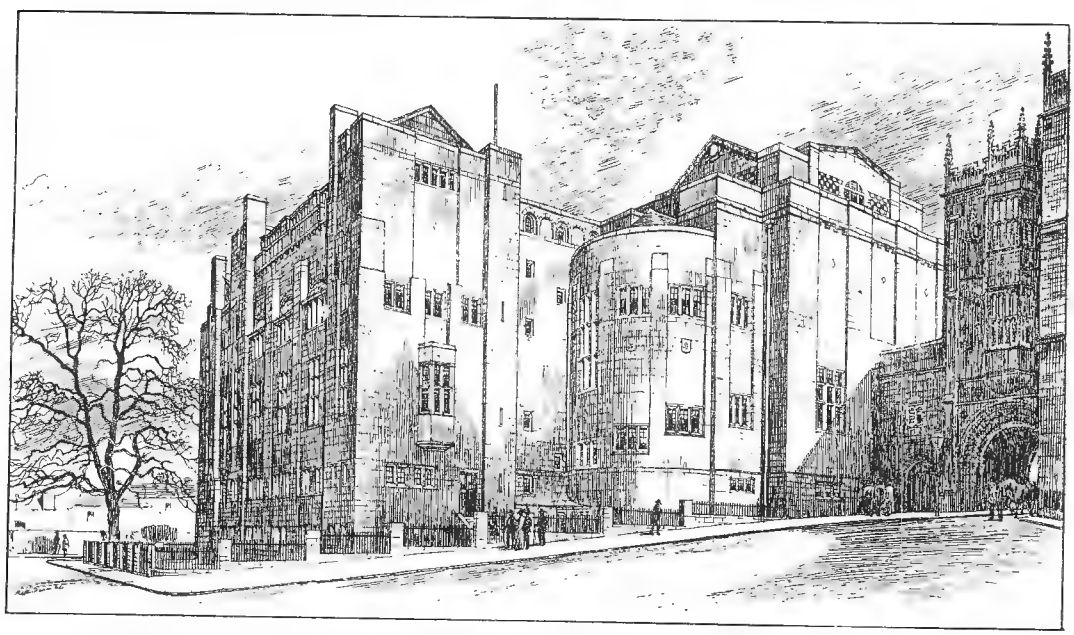

1625. *New Central Rejerence Library, Bristol, Front to the Deanery*, H. PERCY ADAMS, Architect.
(For Plans, *see* p. 27.)
Mosaics: Diespeker, Ltd., 57-60 *Holborn Viaduct, London, E.C.*

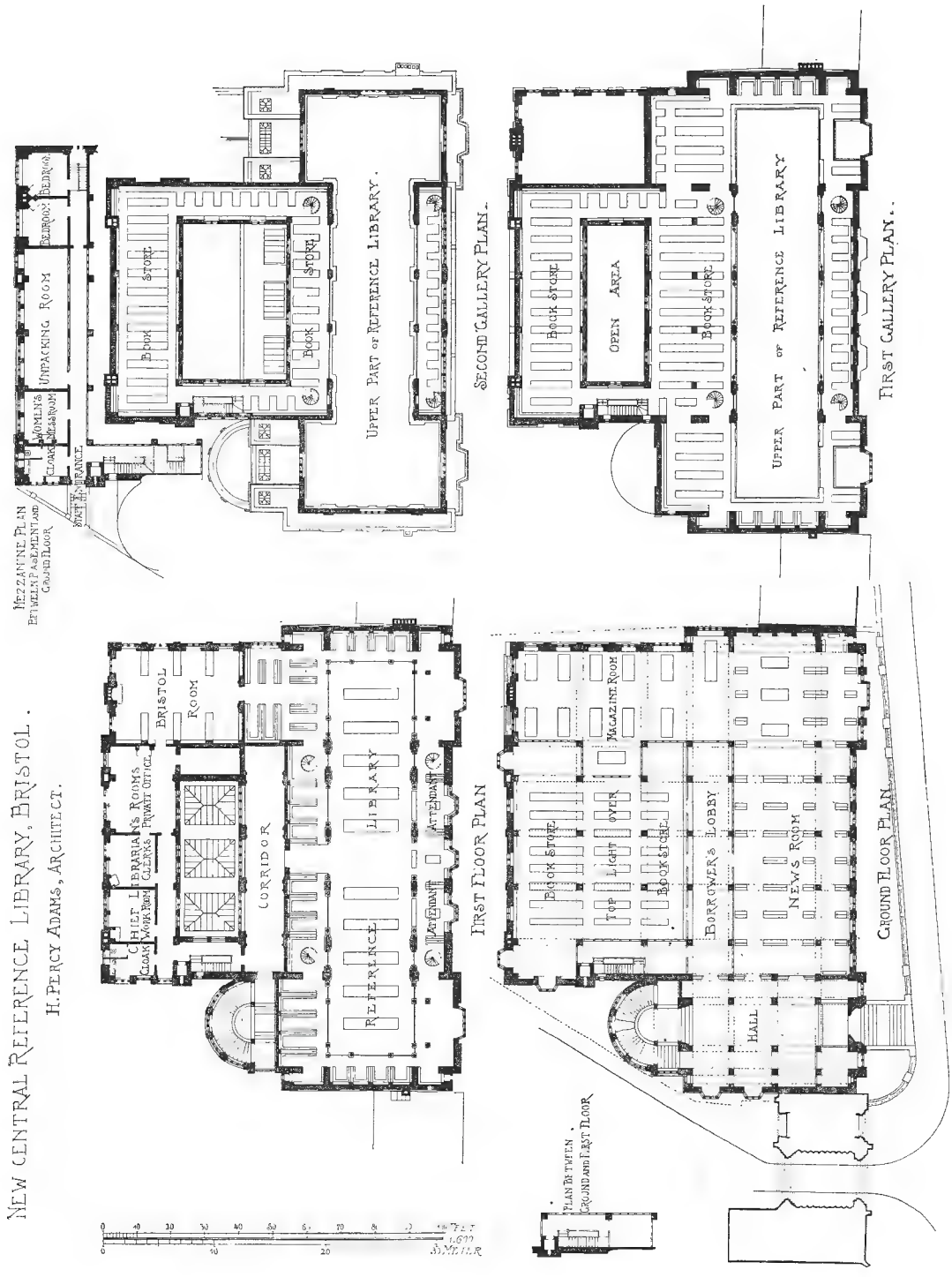
NEW CENTRAL REFERENCE LIBRARY, BRISTOL.
H. PERCY ADAMS, ARCHITECT.
MEZZANINE PLAN
BETWEEN BASEMENT AND GROUND FLOOR
UNPACKING ROOM
BOOK STORE
UPPER PART OF REFERENCE LIBRARY.
SECOND GALLERY PLAN.
OPEN AREA
FIRST GALLERY PLAN.
CHIEF LIBRARIAN'S ROOMS
BRISTOL ROOM
CORRIDOR
REFERENCE
LIBRARY
ATTENDANT
FIRST FLOOR PLAN
MAGAZINE ROOM
BORROWER'S LOBBY
NEWS ROOM
HALL
GROUND FLOOR PLAN
PLAN BETWEEN GROUND AND FIRST FLOOR

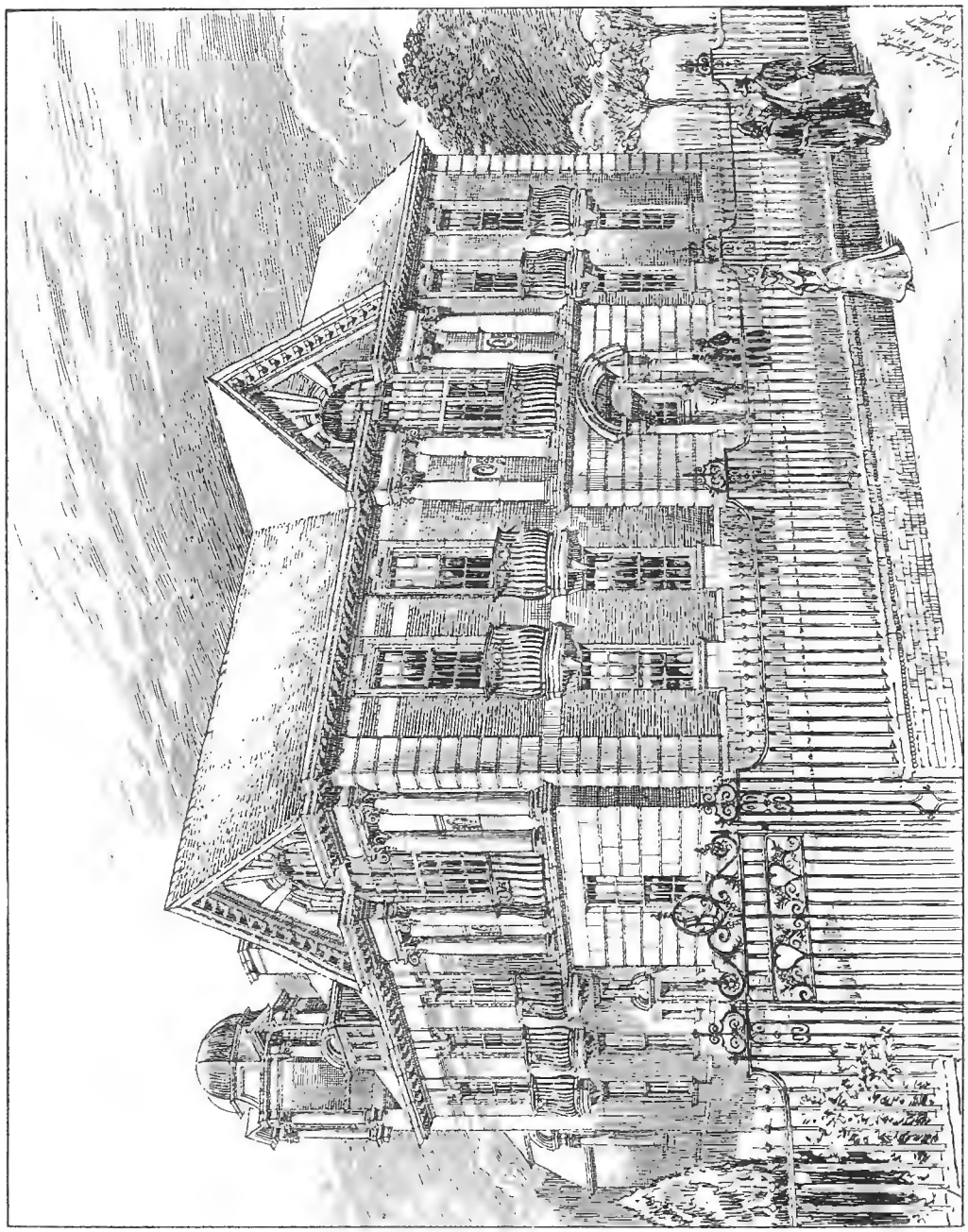

1501. *New Library, North Wales*, SIDNEY R. J. SMITH, Architect.

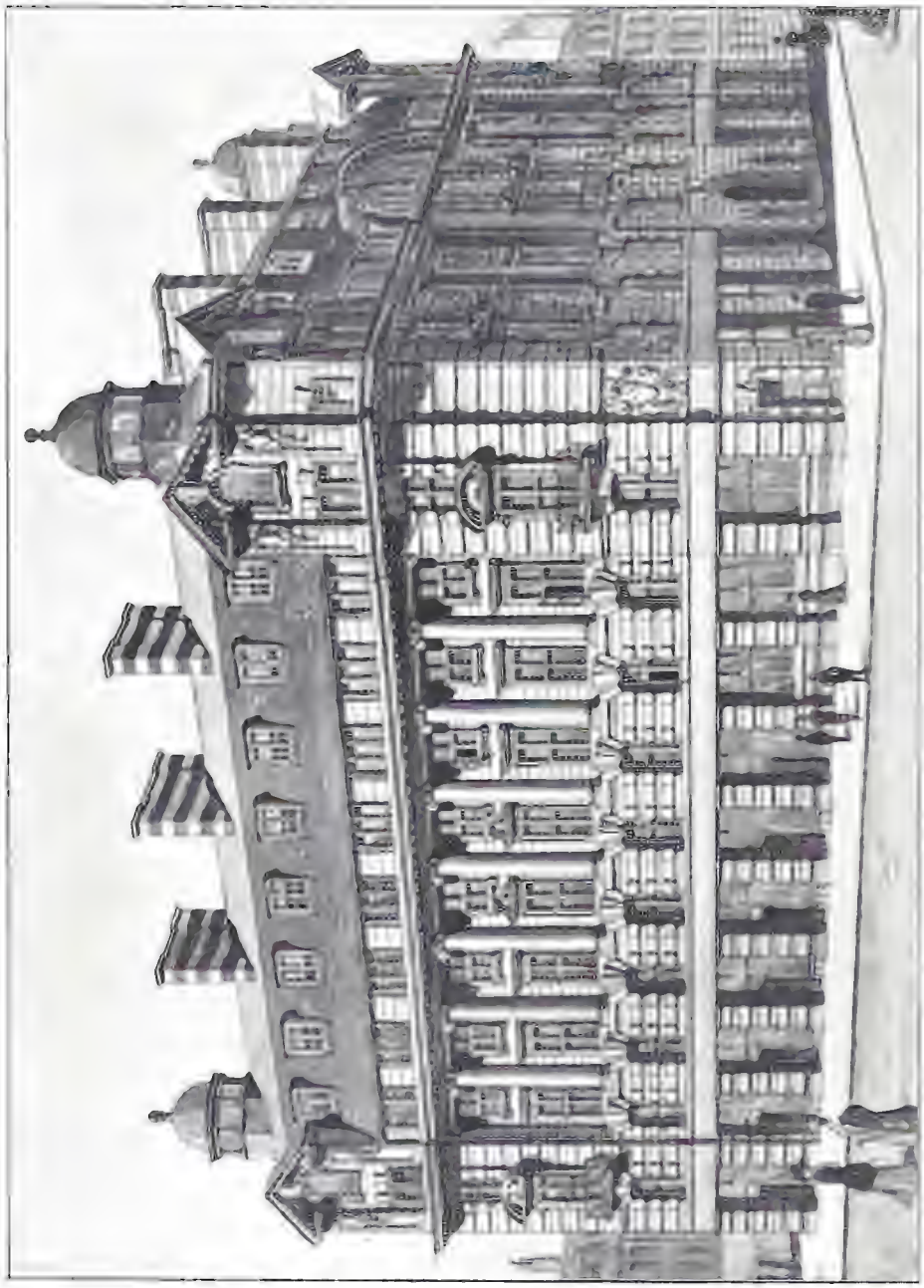

1616. *Mr. Wm. Willett's Offices and Flats, Sloane Square*, EDWARD W. MOUNTFORD, Architect.

1549. *New Stock Exchange, Manchester*, BRADSHAW AND GASS, Architects.
(For Plans, *see* p. 31.)
Halftone and Frontispiece: Sanders and Taylor, Ltd., & Lewis Dodge Sons, Manchester.

NEW STOCK EXCHANGE, MANCHESTER BRADSHAW AND GASS, ARCHITECTS.

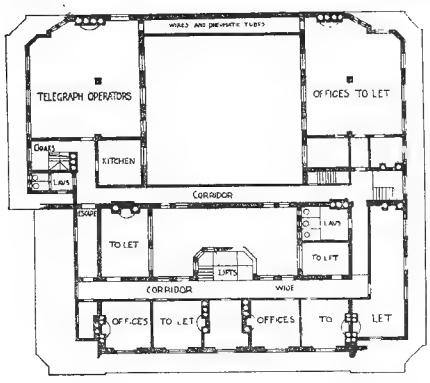

THIRD FLOOR PLAN.

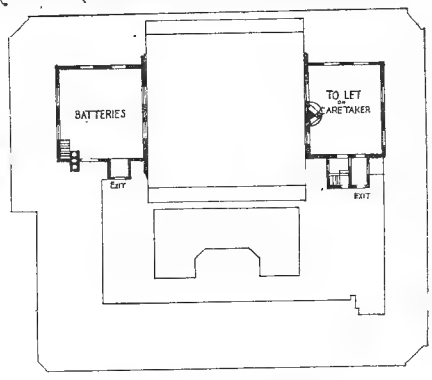

FOURTH FLOOR PLAN.

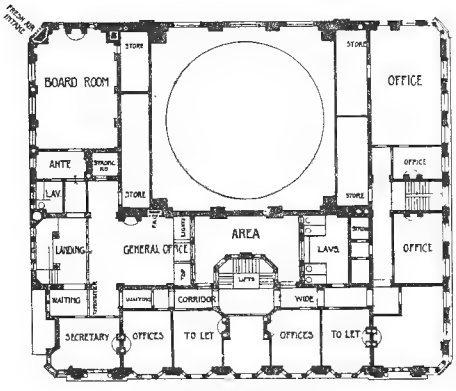

FIRST FLOOR PLAN.

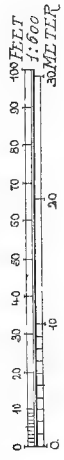

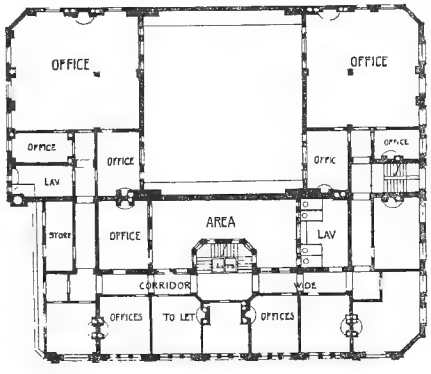

SECOND FLOOR PLAN.

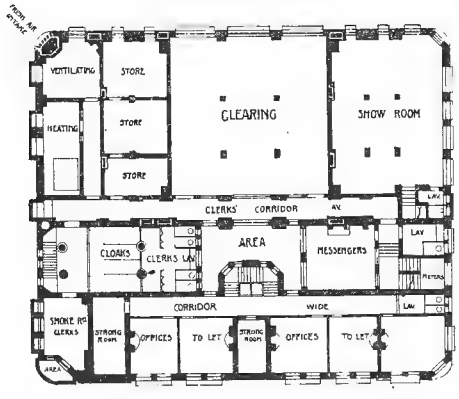

LOWER GROUND FLOOR

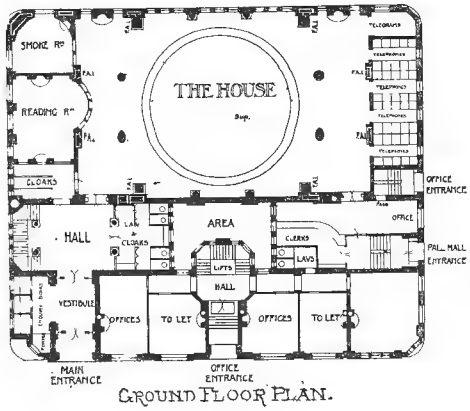

GROUND FLOOR PLAN.

1538. *Royal London Friendly Society's New Buildings, Southampton Row, W.C.,*
BRADSHAW AND GASS, Architects.
Steel Work: Fulham Steel Works Co., Ltd., Townmead Road, Wandsworth Bridge, London, S.W.

1639. *An Office in the West End*,
E. FRAZER TOMLINS, Architect.

1406. *Norwich and London Accident Assurance Association,* G. J. AND F. W. SKIPPER, Architects.
General Contractors: J. Youngs and Son, Chapel Field Road, Norwich.

MONTROSE PUBLIC LIBRARY COMPETITION.
MARTIN CAPPON, ARCHITECT.

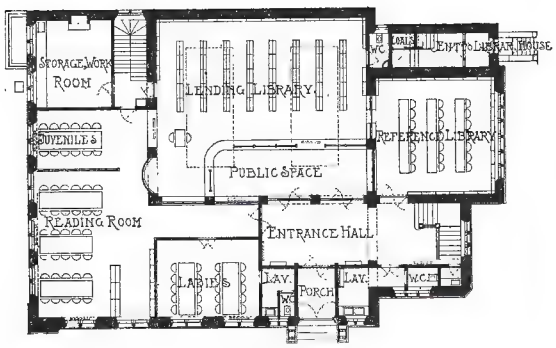

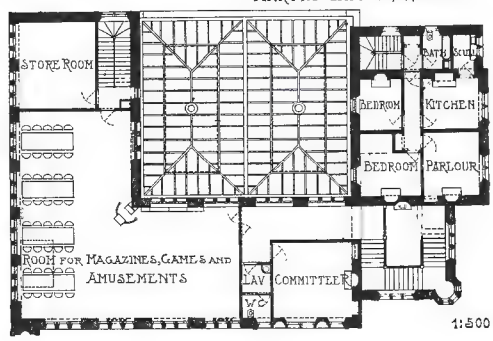

COLSHAW HALL, CHESHIRE. DOUGLAS AND MINSHULL, ARCHITECTS.

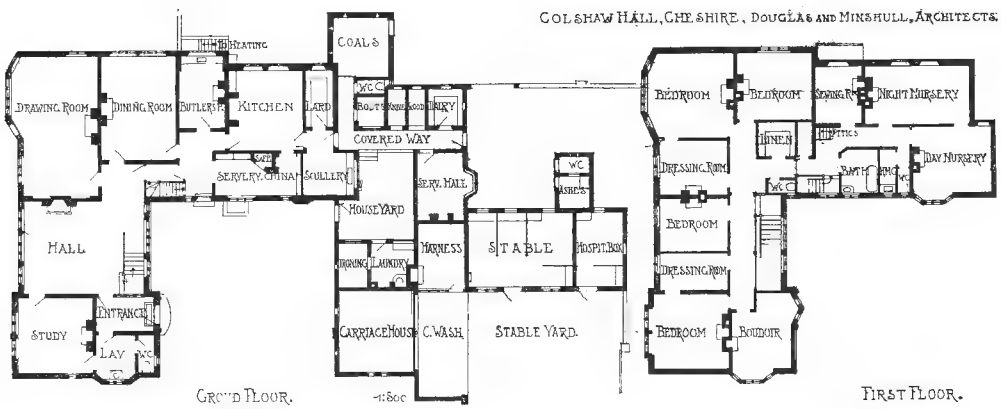

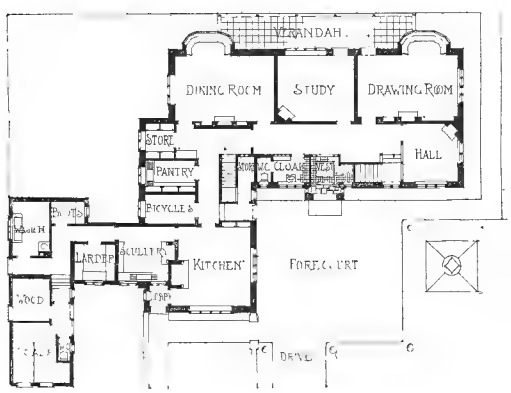

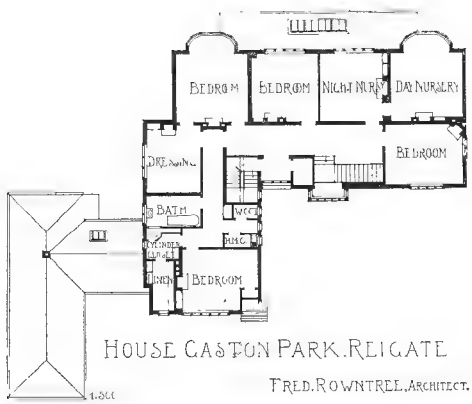

HOUSE CASTON PARK, REIGATE
FRED. ROWNTREE, ARCHITECT.

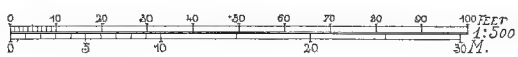

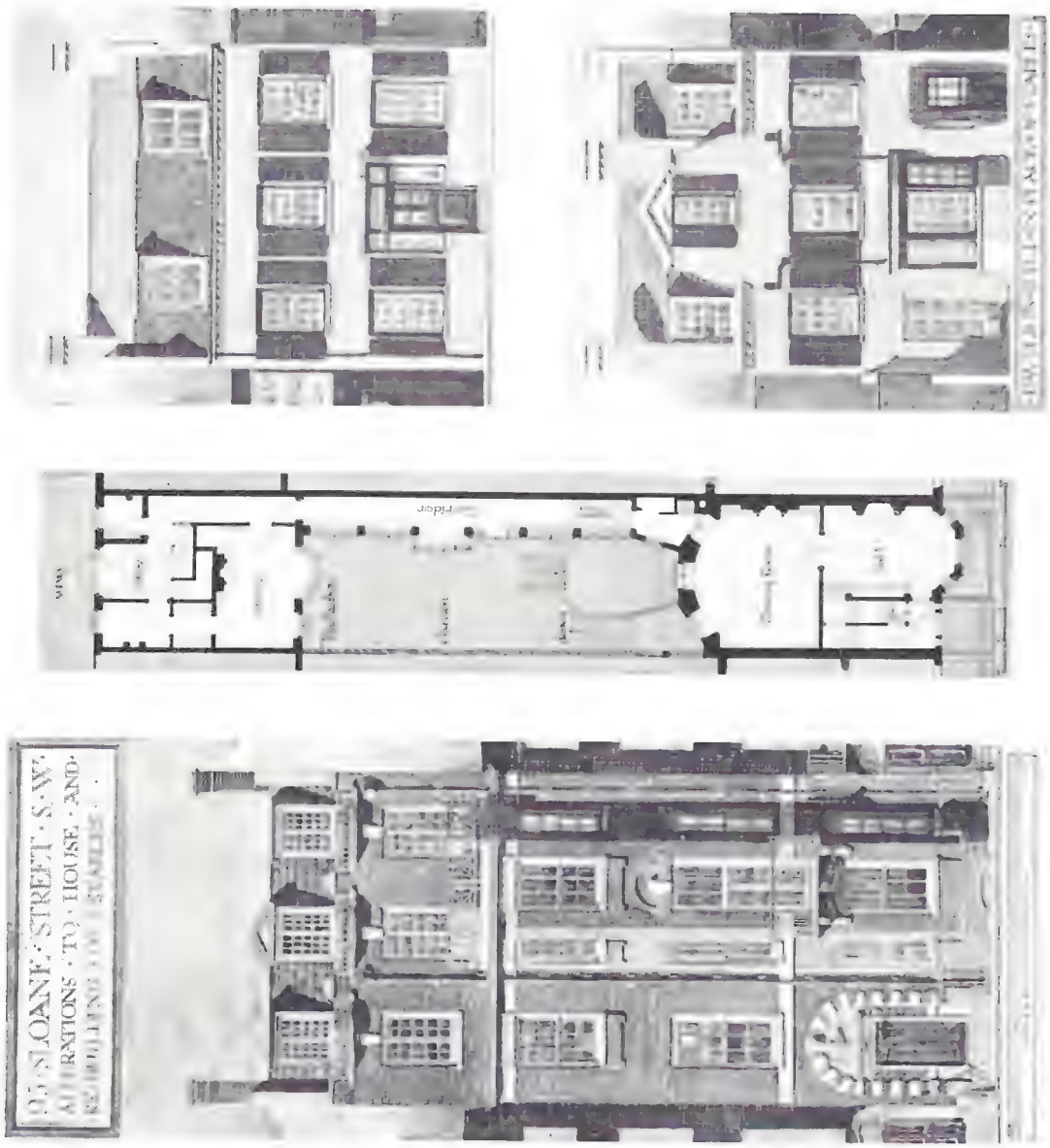

1479. 95 *Sloane Street, Alterations to House and Rebuilding of Stables*, AMBROSE POYNTER, Architect.

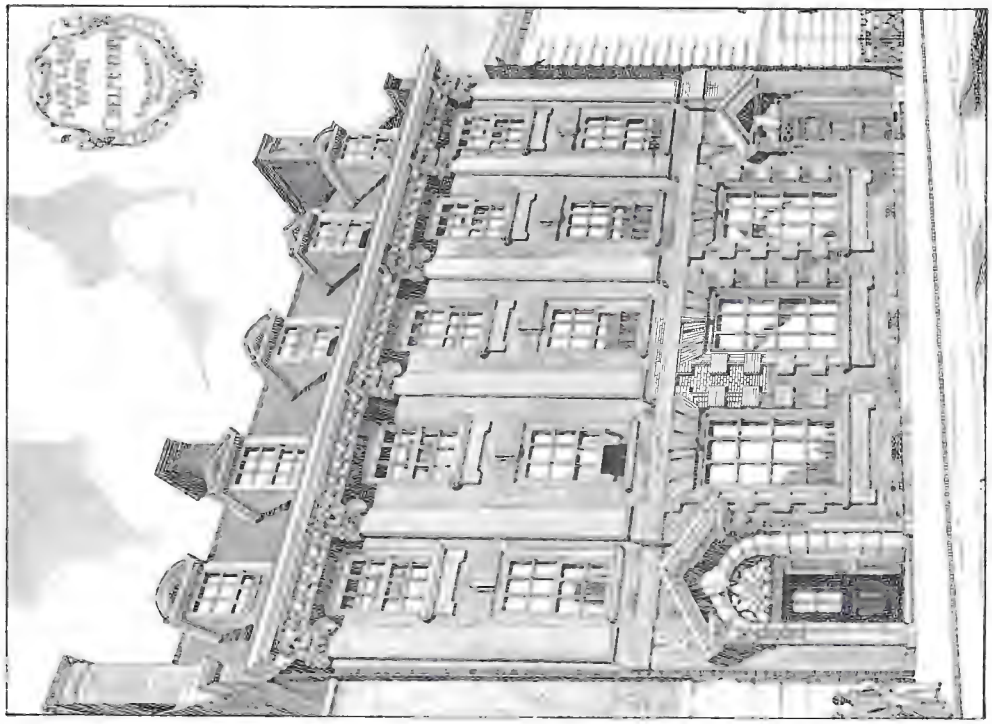

1427. *Barclay's Bank, Chelmsford*, ARTHER BLOMFIELD, Architect.
H[illegible] Richard Crittall and Co., 27 Noel Street, Wardour Street, London, W.
Oak Carving: H. H. Martyn and Co., Ltd., Cheltenham.

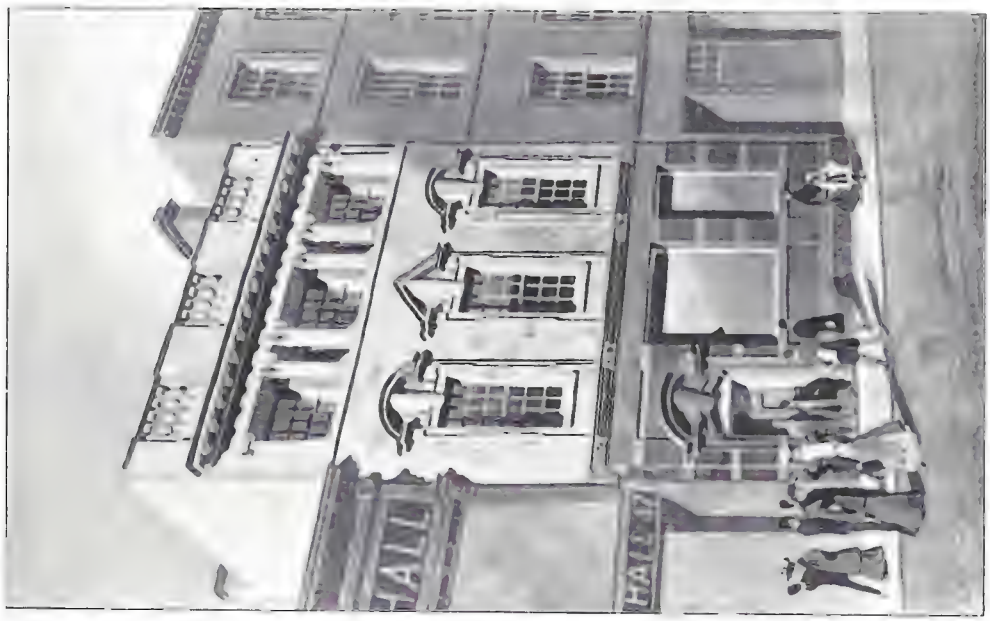

1428. *Banking Premises, Hull,*
WALSH AND NICHOLAS, Architects.
General Contractor: George Horton, 6 Baker Street, Hull.

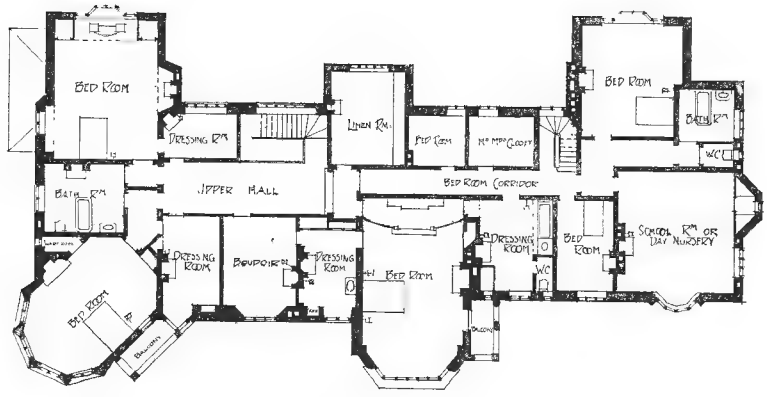

PLAN OF FIRST FLOOR

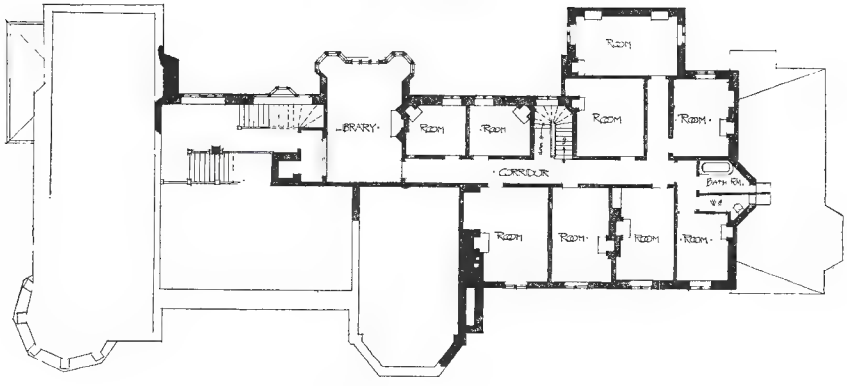

PLAN OF MEZZANINE FLOOR

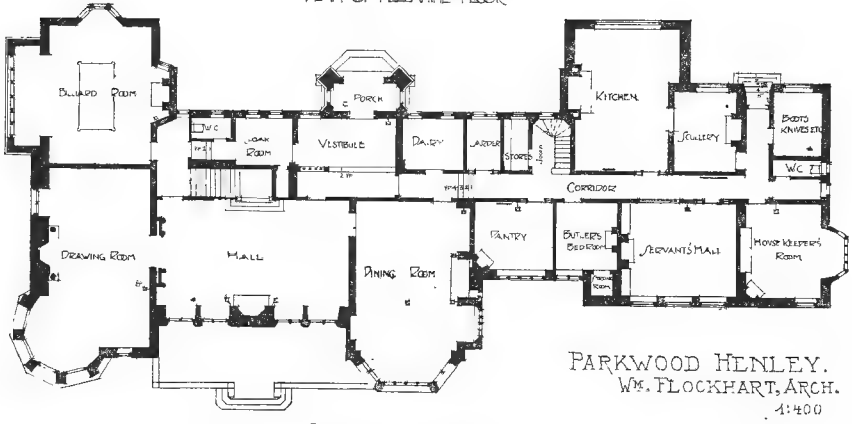

PARKWOOD HENLEY.
WM. FLOCKHART, ARCH.
1:400

PLAN OF GROUND FLOOR

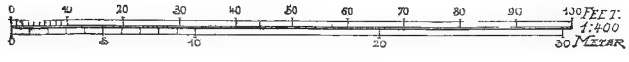

1608. *Pusey-wood, Henley-on-Thames*, WILLIAM FLOCKHART, Architect.
Collotype Frontispiece to R. Norris's Illus. Series of Old Mansions, &c.
(For Interiors, *see* Vol. 23, pp. 73–75.)
(For Plans, — p. 38.)

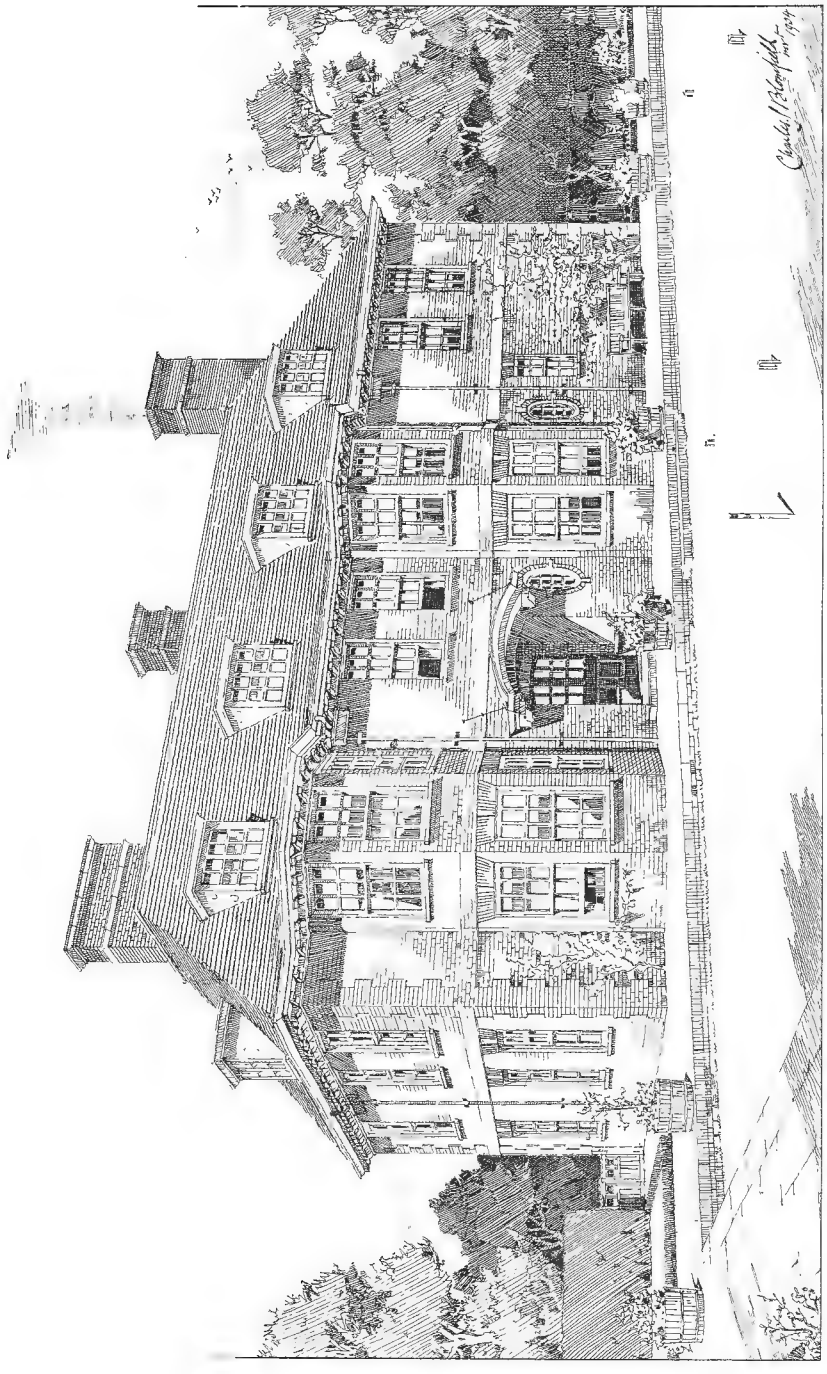

1552. *House at Stansted, Essex*, CHARLES J. BLOMFIELD, Architect.
(For Plans, *see* p. 56.)
General Contractor: Daniel Robinson, Jun., Stansted, Essex.

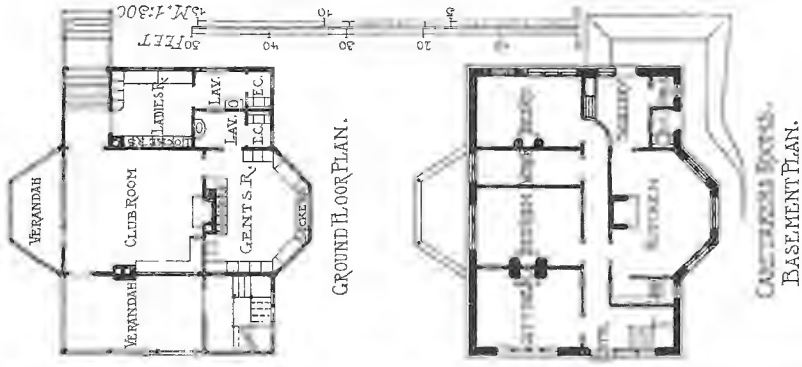

1171. Club Room, Golf Pavilion, Sidmouth, ROBERT W. SAMPSON, Architect.

479. *City Pavilion, Isleworth*, ROBERT W. SANDERS, Architect.
(For Plans, *see* p. 42.)
General Contractors: S. H. and J. Sharp, 15 Public Terrace, Isleworth.

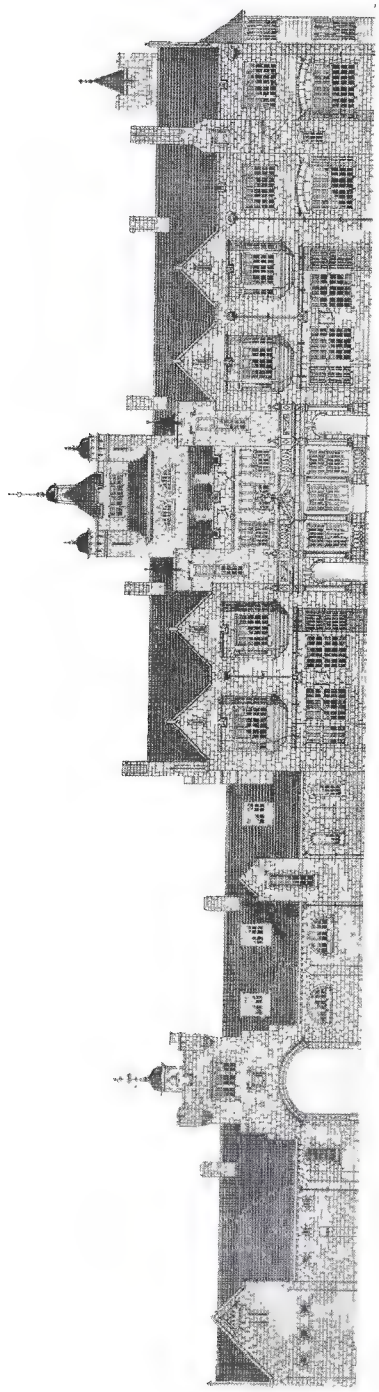

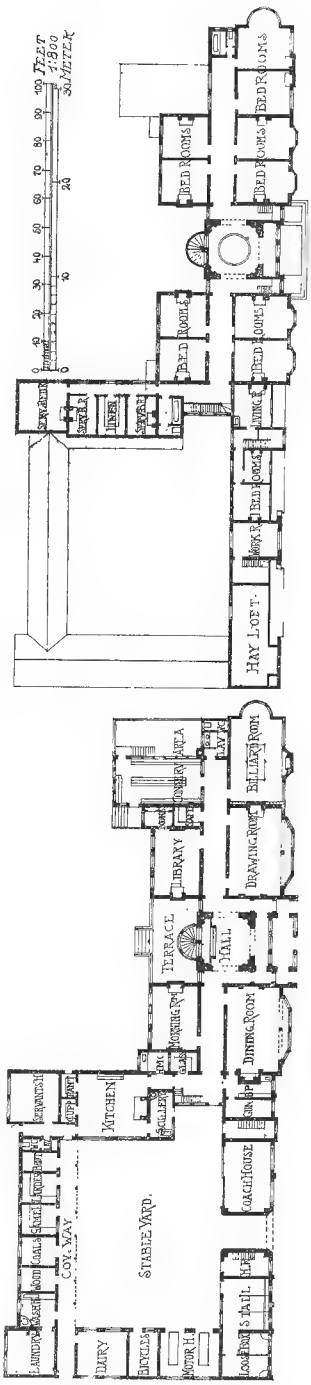

1488. *The Towers*, A. SPOTTISWOOD JONES, Architect.

1586. *Colshaw Hall, Cheshire*, DOUGLAS AND MINSHULL, Architects.
(For Plans, see p. 35.)
Heating and Ventilating: Saunders and Taylor, Ltd., 43 *Lower Mosley Street, Manchester.*

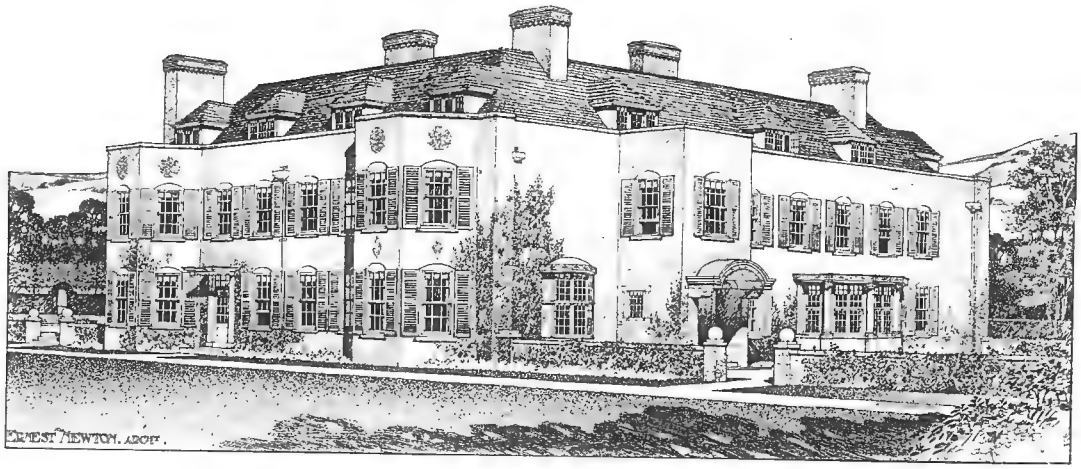

1513. *House at Triscombe, Somerset*, ERNEST NEWTON, Architect.
(For Plans, *see* p. 47.)
General Contractor: Henry W. Pollard, Bridgwater.
Electric Light Installation: Sidney Sharp, M.I.Mech.E., M.I.E.E., Consulting Engineer, 34 *Victoria Street, Westminster.*

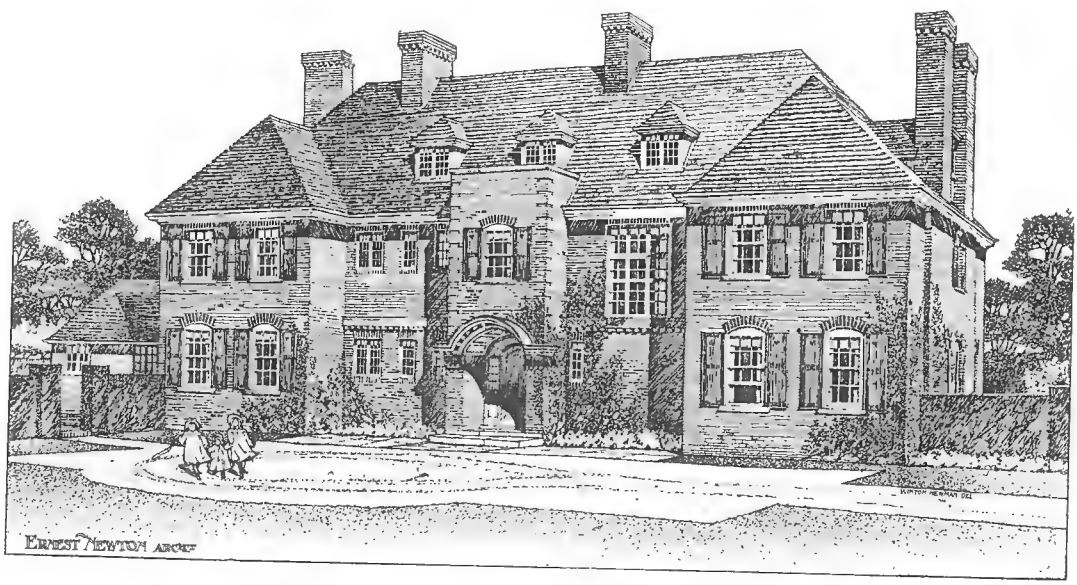

1519. *House at Bickley, Kent*, ERNEST NEWTON, Architect.
(For Plans, *see* p. 47, and also Vol. 25, p. 43.)

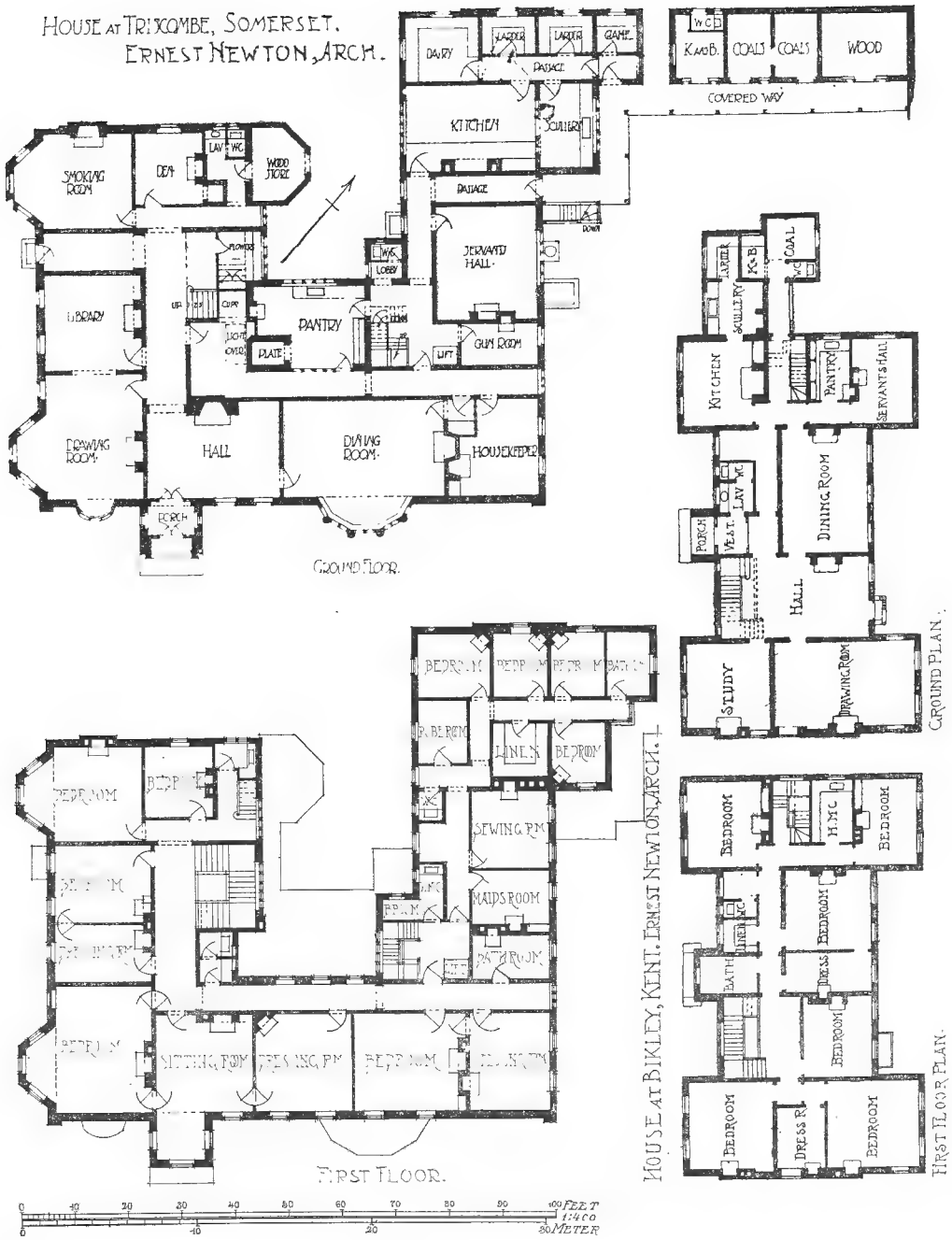
HOUSE AT TRIXCOMBE, SOMERSET.
ERNEST NEWTON, ARCH.
SMOKING ROOM
DEN
LAV
WC
WOOD STORE
DAIRY
LARDER
LARDER
GAME
PASSAGE
KITCHEN
SCULLERY
PASSAGE
COVERED WAY
W.C.
K.&B.
COALS
COALS
WOOD
SERVANTS HALL
W.C.
LOBBY
LIBRARY
UP
PANTRY
PLATE
GUN ROOM
LIFT
DRAWING ROOM
HALL
DINING ROOM
HOUSEKEEPER
PORCH
GROUND FLOOR.
BEDROOM
BEDROOM
BEDROOM
BATH
LINEN
BEDROOM
SEWING RM
MAIDS ROOM
BATHROOM
SITTING ROOM
DRESSING RM
BEDROOM
BEDROOM
FIRST FLOOR.
FEET
METER
HOUSE AT BIKLEY, KENT. ERNEST NEWTON, ARCH.
KITCHEN
PANTRY
SERVANTS HALL
COAL
K.&B.
SCULLERY
LARDER
DINING ROOM
LAV
W.C.
PORCH
VEST.
HALL
STUDY
DRAWING ROOM
GROUND PLAN.
BEDROOM
H.&C.
BEDROOM
BEDROOM
BATH
LINEN
DRESS
BEDROOM
DRESS R.
BEDROOM
FIRST FLOOR PLAN.

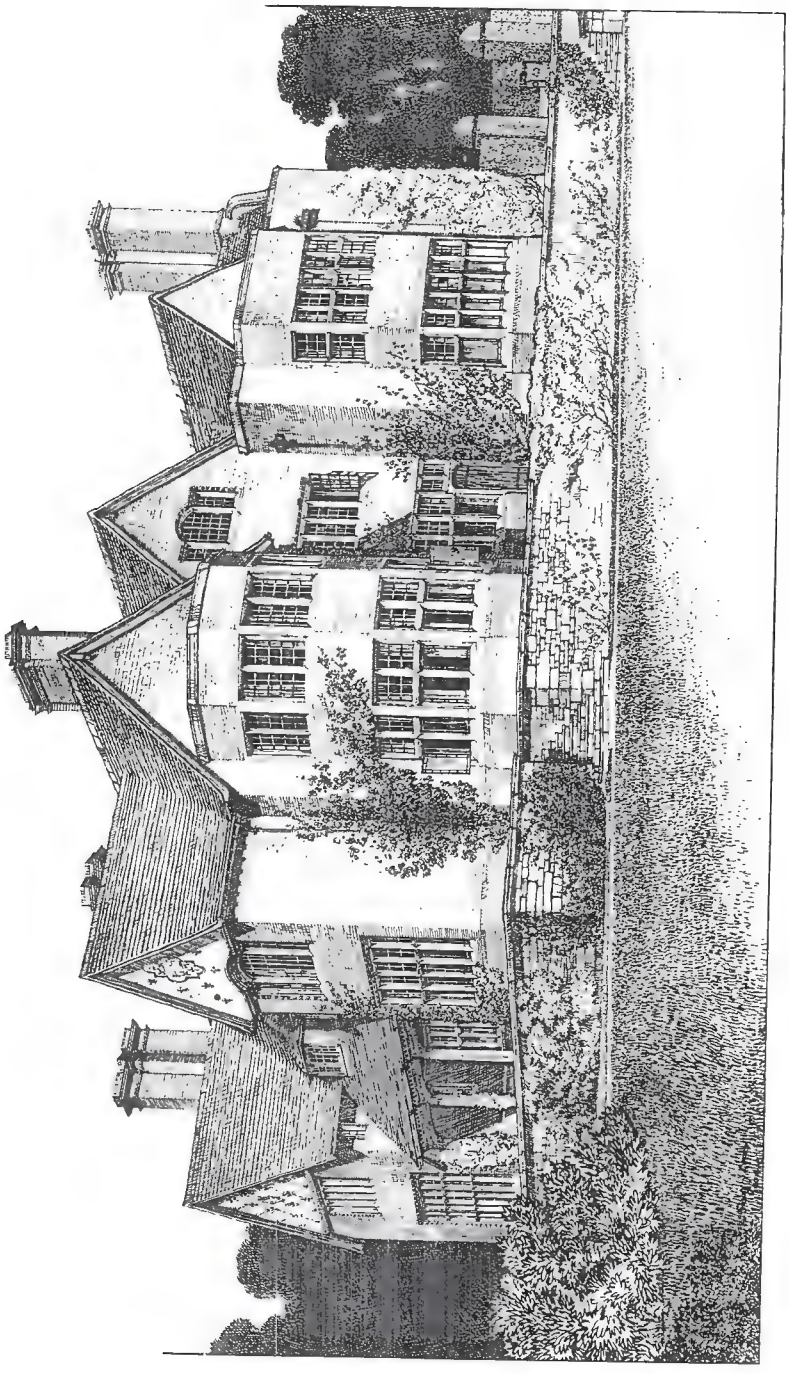

1555. *Brackenclifſe, Scarborough*, WALTER H. BRIERLEY, Architect.
(For Plans, *see* p. 13.)

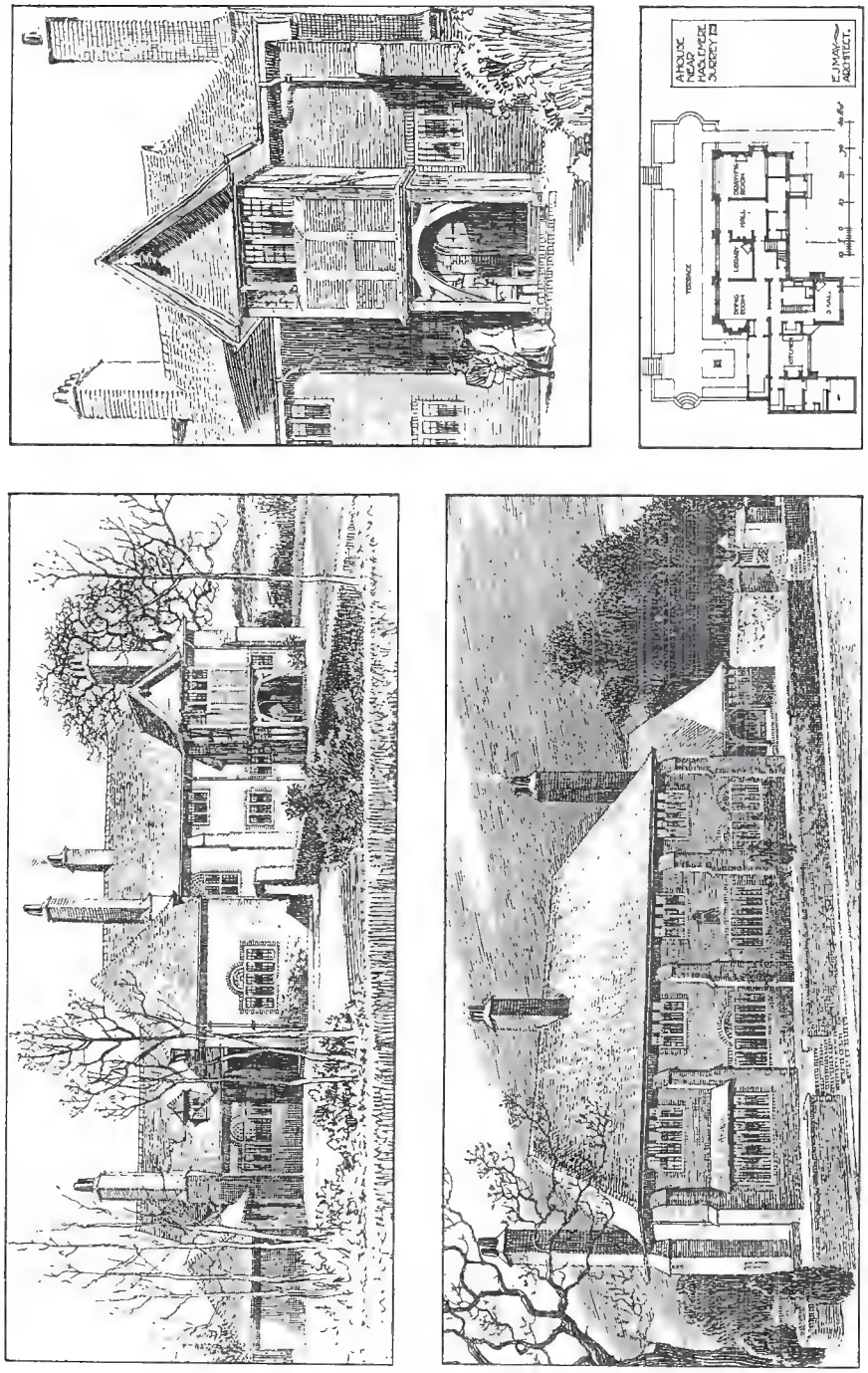

1506. *House near Haslemere*, EDWARD J. MAY, Architect.
(For Plans, *see* p. 58.)

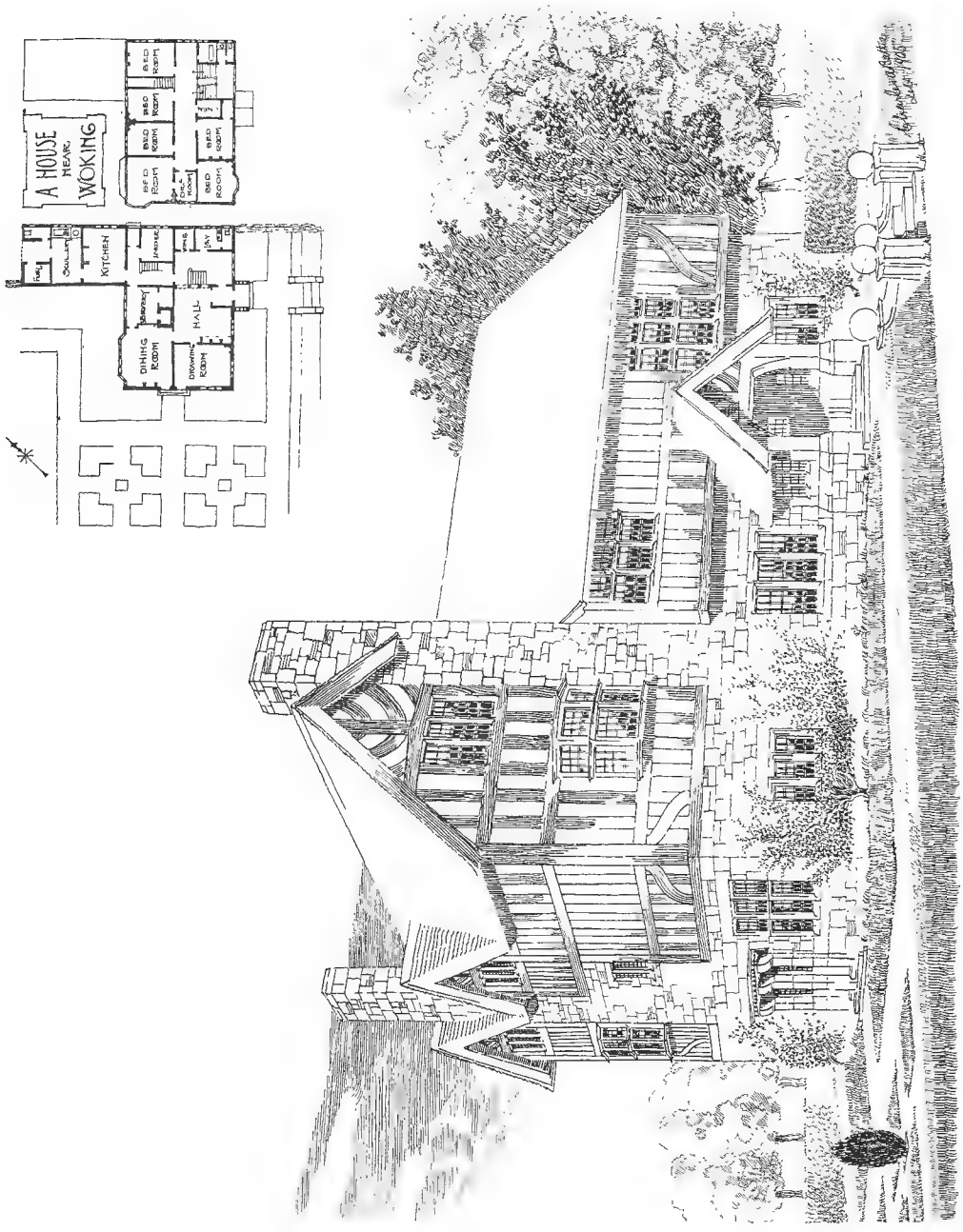

1564. *House near Woking*, CHARLES A. BATTIE, Architect.

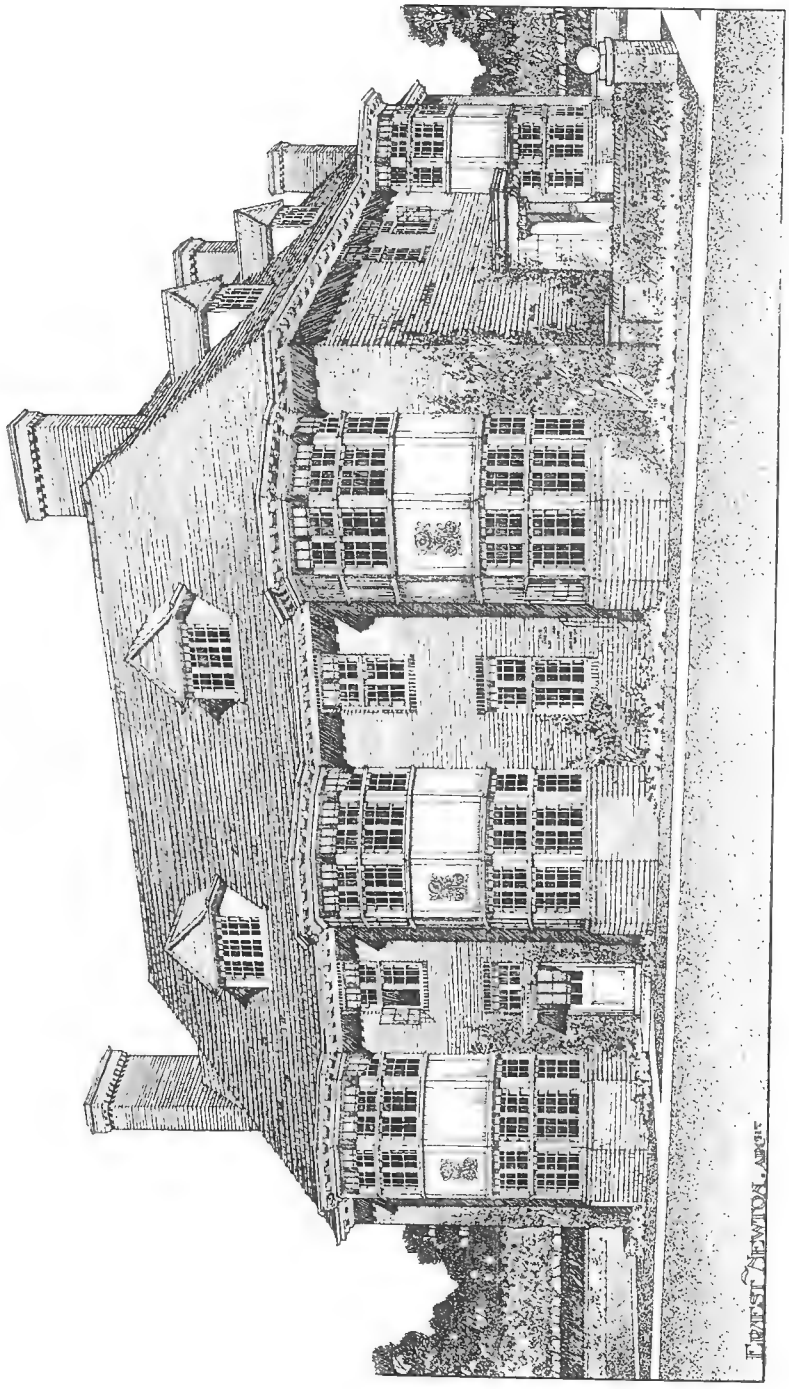

1512. *Proposed House at Reigate*, ERNEST NEWTON, Architect.

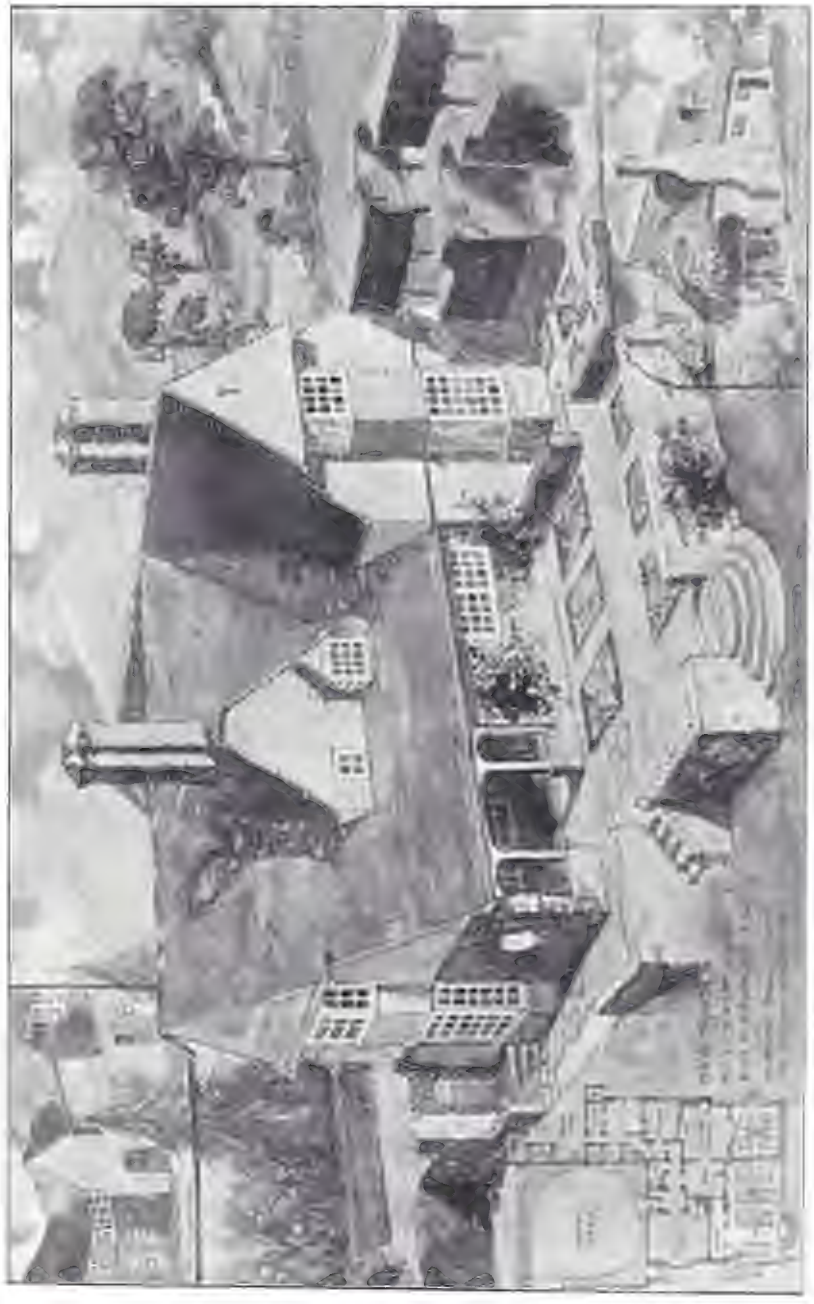

1456. *House at Tidenham, Gloucestershire*, NORMAN EVILL, Architect.
(For Plans, *see* p. 53.)
Joinery Work: William Cowlin and Son, Stratton Street, Bristol.

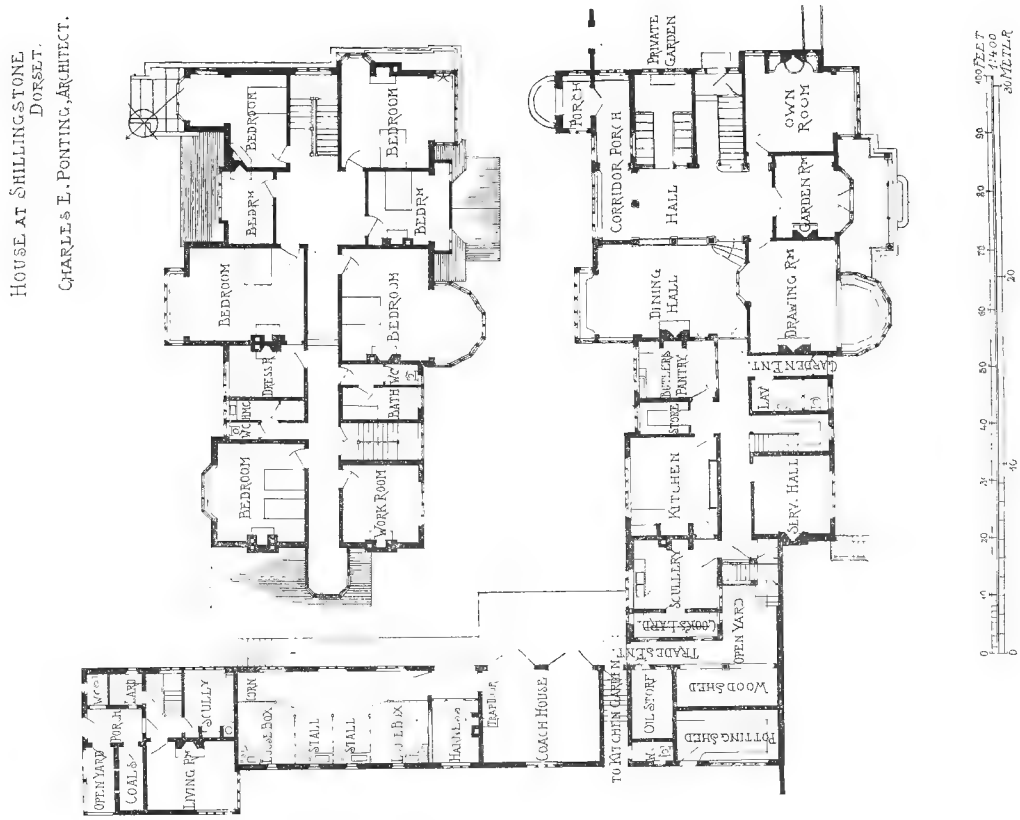

HOUSE AT SHILLINGSTONE
DORSET.
CHARLES E. PONTING, ARCHITECT.

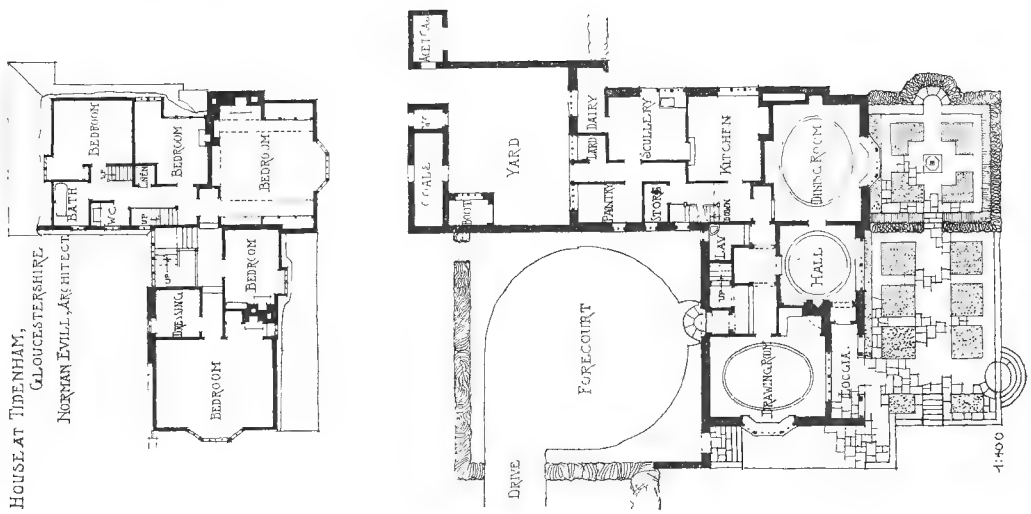

HOUSE AT TIDENHAM,
GLOUCESTERSHIRE.
NORMAN EVILL, ARCHITECT.

1505. *House at Shillingstone, Dorset*, CHARLES E. PONTING, Architect.
(For Plans, *see* p. 53.)

1607. *Proposed House at Forest Row, Sussex*, ALLAN F. VIGERS, Architect.

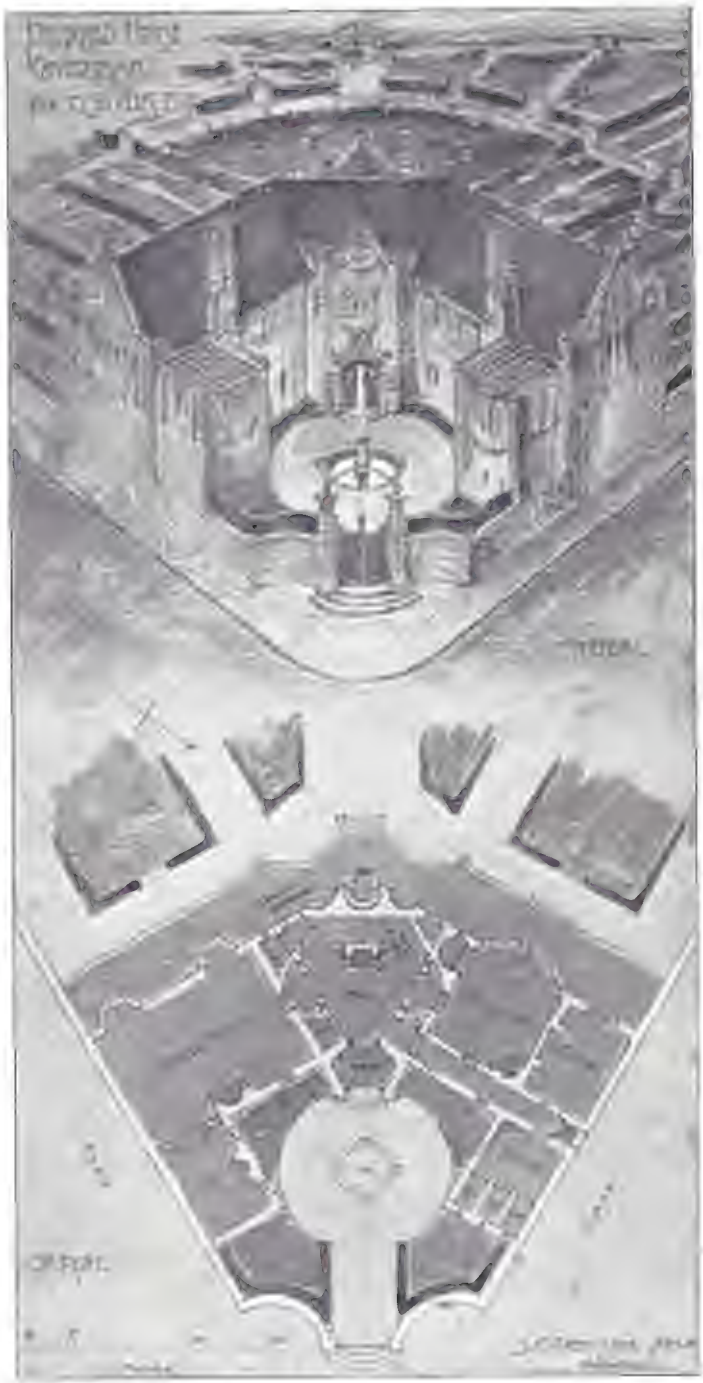

1520. *House at Caversham, Oxon*, SIDNEY K. GREENSLADE, Architect.

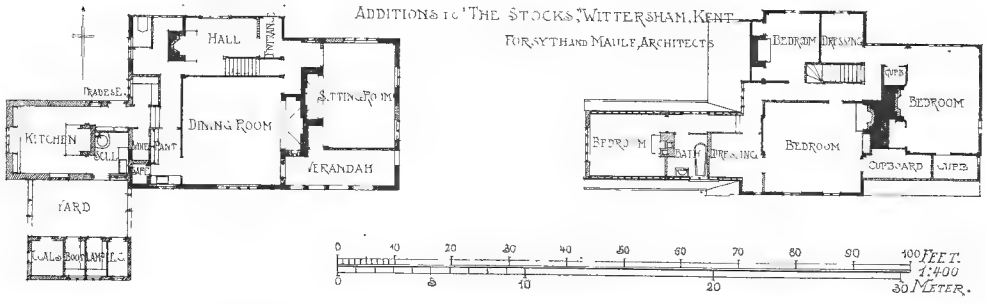

1563. *Additions to "The Stocks," Wittersham, Kent,* FORSYTH AND MAULE, Architects.

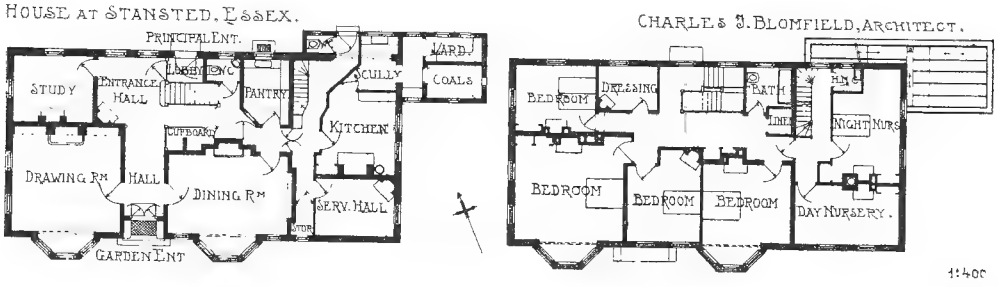

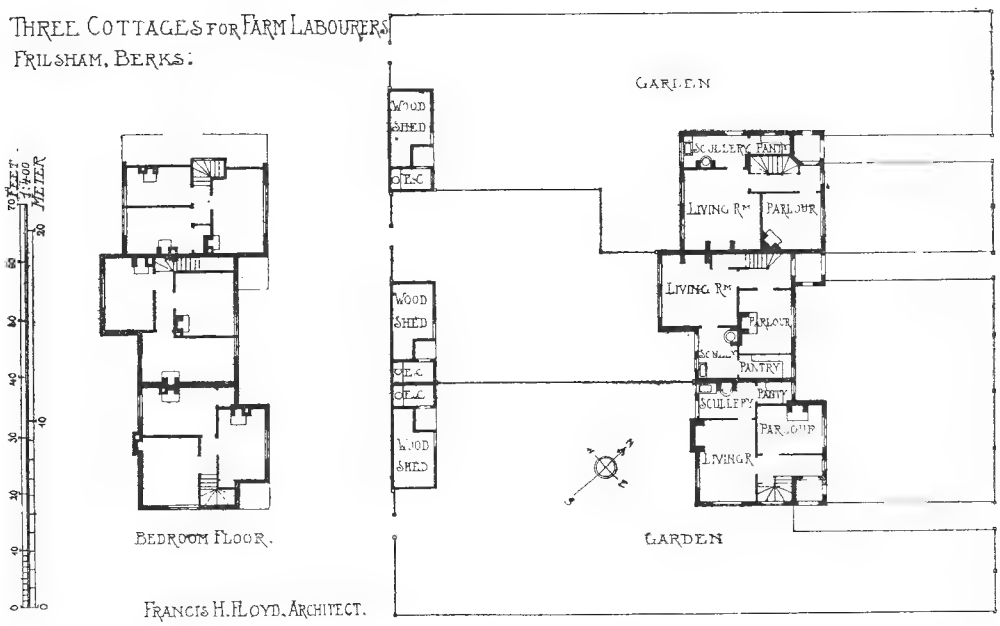

1421. *Three cottages for farm labourers, Frilsham, Berks.*, FRANCIS H. FLOYD, Architect.

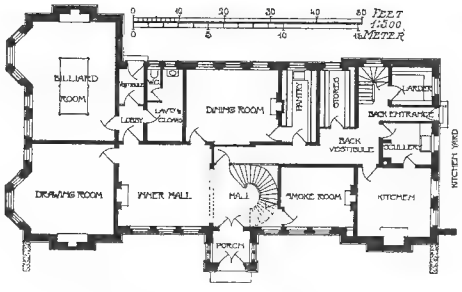

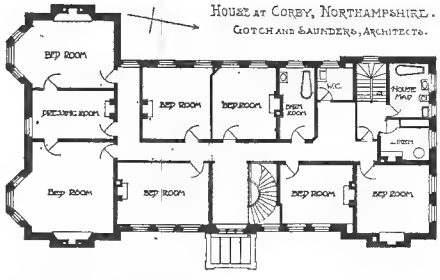

1557. *House at Corby, Northamptonshire*, GOTCH AND SAUNDERS, Architects.

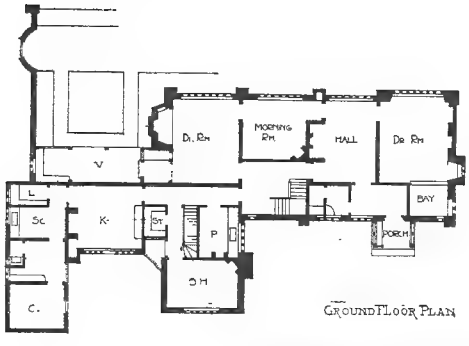

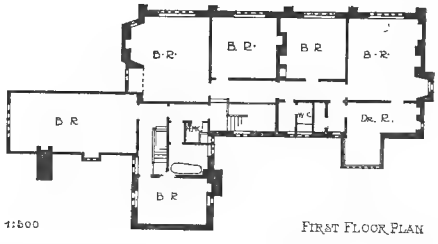

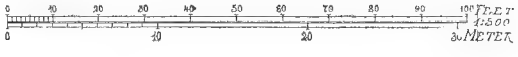

CHANCE BROTHERS & CO.,

LIMITED,

GLASS WORKS, Near BIRMINGHAM.

Manufacturers of all descriptions of Window Glass, Sheet, Patent Plate, Rolled and Rough Cast Plate, Figured Rolled, Rolled and Double-Rolled Cathedral, Flemish, Muffled, Crown and Coloured Glass. *Book of Patterns & Samples free on application.*

FIGURED ROLLED GLASS, IMPERIAL PATTERN, Registered No. 447316.

GODFREY GILES & Co.

Specialists in **DECORATION & INTERIOR WOODWORK.**

ARCHITECTS' Designs and Specifications Estimated and carefully carried out.

TELEPHONE No. 2669 GERRARD. TELEGRAPH ADDRESS: "GILLONEM, LONDON."

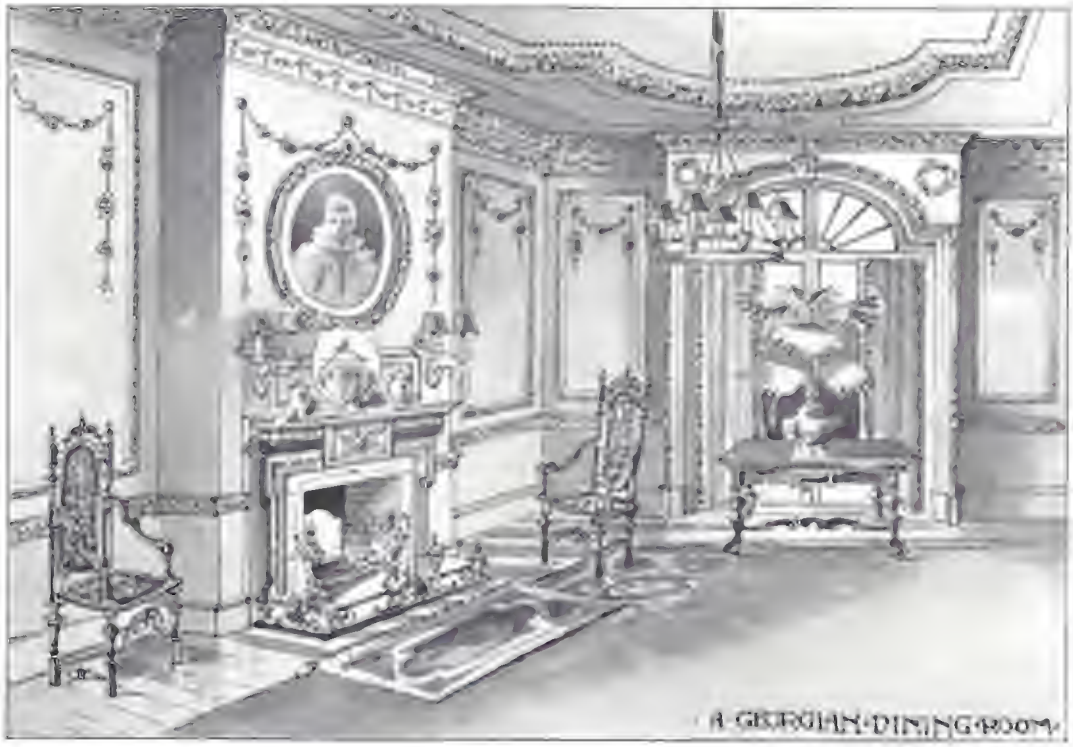

Specialities in
FURNISHING and
DECORATIVE FABRICS,
WALL PAPERS,
TAPESTRIES,
WOOD PANELLING,
CHIMNEY PIECES,
TILES, GRATES, &c.

Special Designs and Estimates
prepared for every description of
INTERIOR DECORATION and WOOD-WORK
on receipt of plans and particulars of requirements.

OUR ILLUSTRATED LIST, **"PEN AND INK SKETCHES,"**
SENT FREE ON APPLICATION.

Only Address— **GODFREY GILES & Co.,**

18 OLD CAVENDISH ST., LONDON, W.

4000. [illegible], FOURNIER DE SAINT-MAUR, Architecte.
(Medaille III. Classe, Encouragement special de l'Etat.)

Paris Salon, 1905.

Paris Salon
1905

4012. *Nid de montagne,* PAUL GÉRARD, Architecte.
(Mention honorable.)
(For Plans, *see* p. 73.)

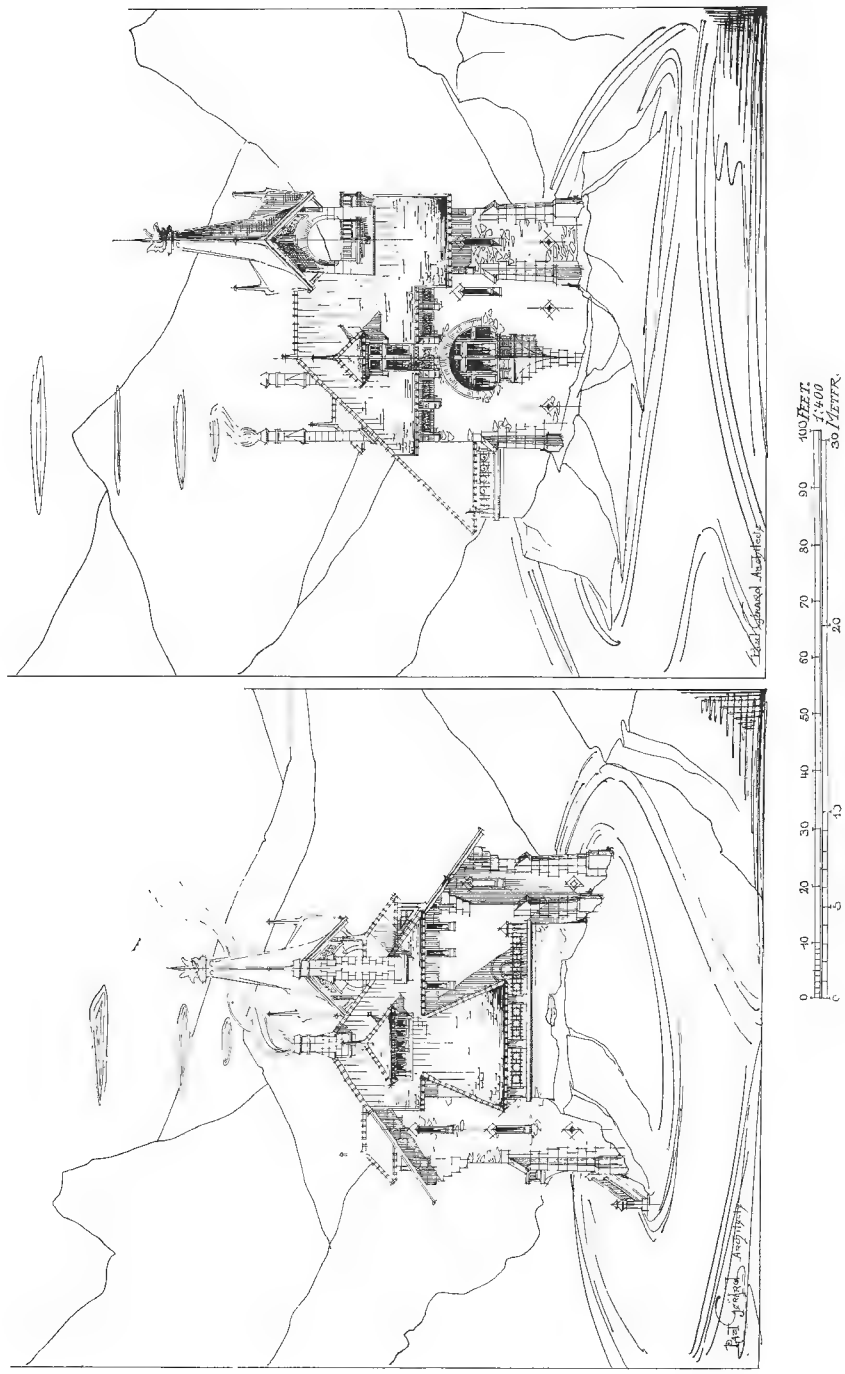

4012. *Nid de montagne*, PAUL GÉRARD, Architecte.
(Mention honorable.)

4006. *Hôtel de Caisse d'Epargne, Montbrison*, L. GAUDIBERT, Architecte.
(Medaille III. Classe.)
(For Plans, *see* p. 105.)

4006. *Hôtel de Caisse d'Epargne, Montbrison*, L. GAUDIBERT, Architecte.

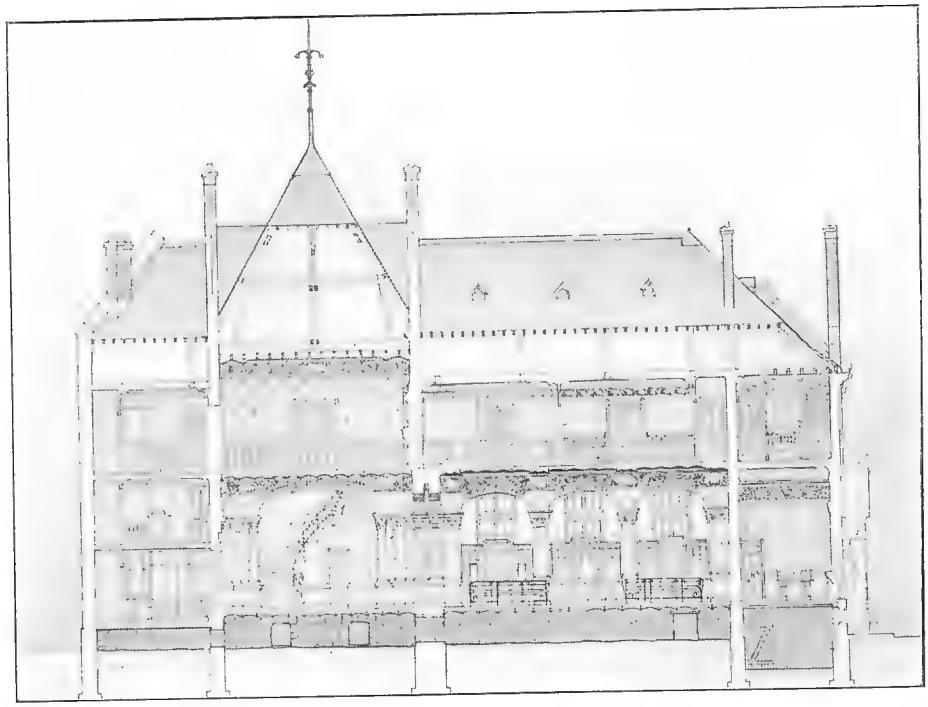

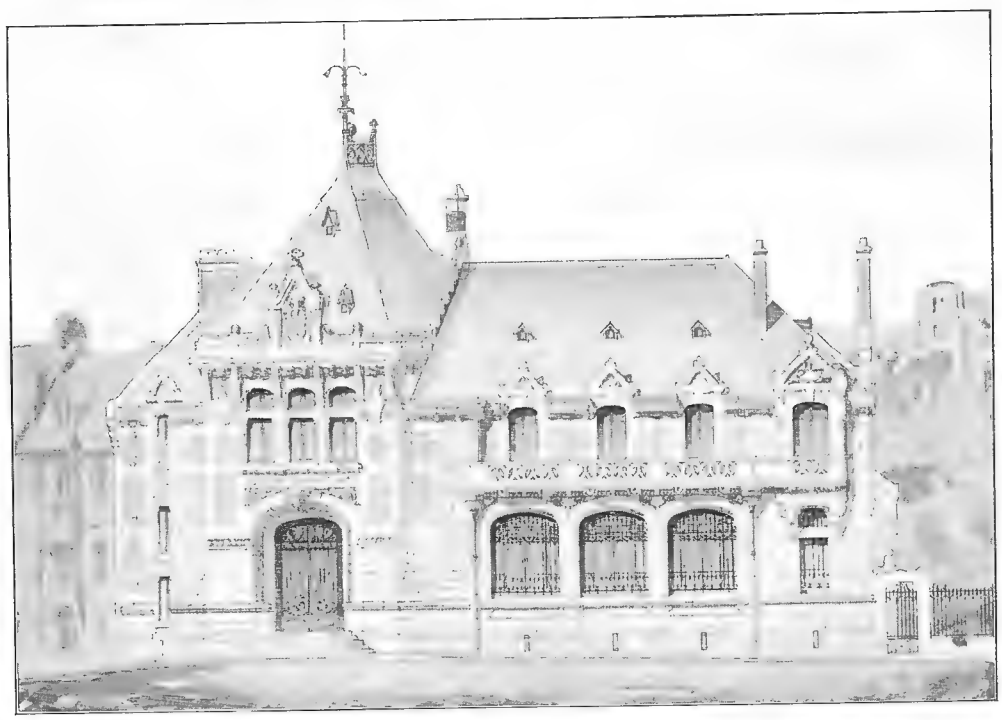

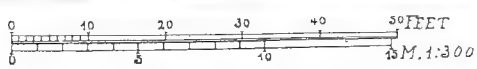

4006. *Hôtel de Caisse d'Epargne, Montbrison*, L. GAUDIBERT, Architecte.
(For Plans, *see* p. 105.)

4127. *Un beffroi,* J. PUTHOD, Architecte.
(I. Prix.)

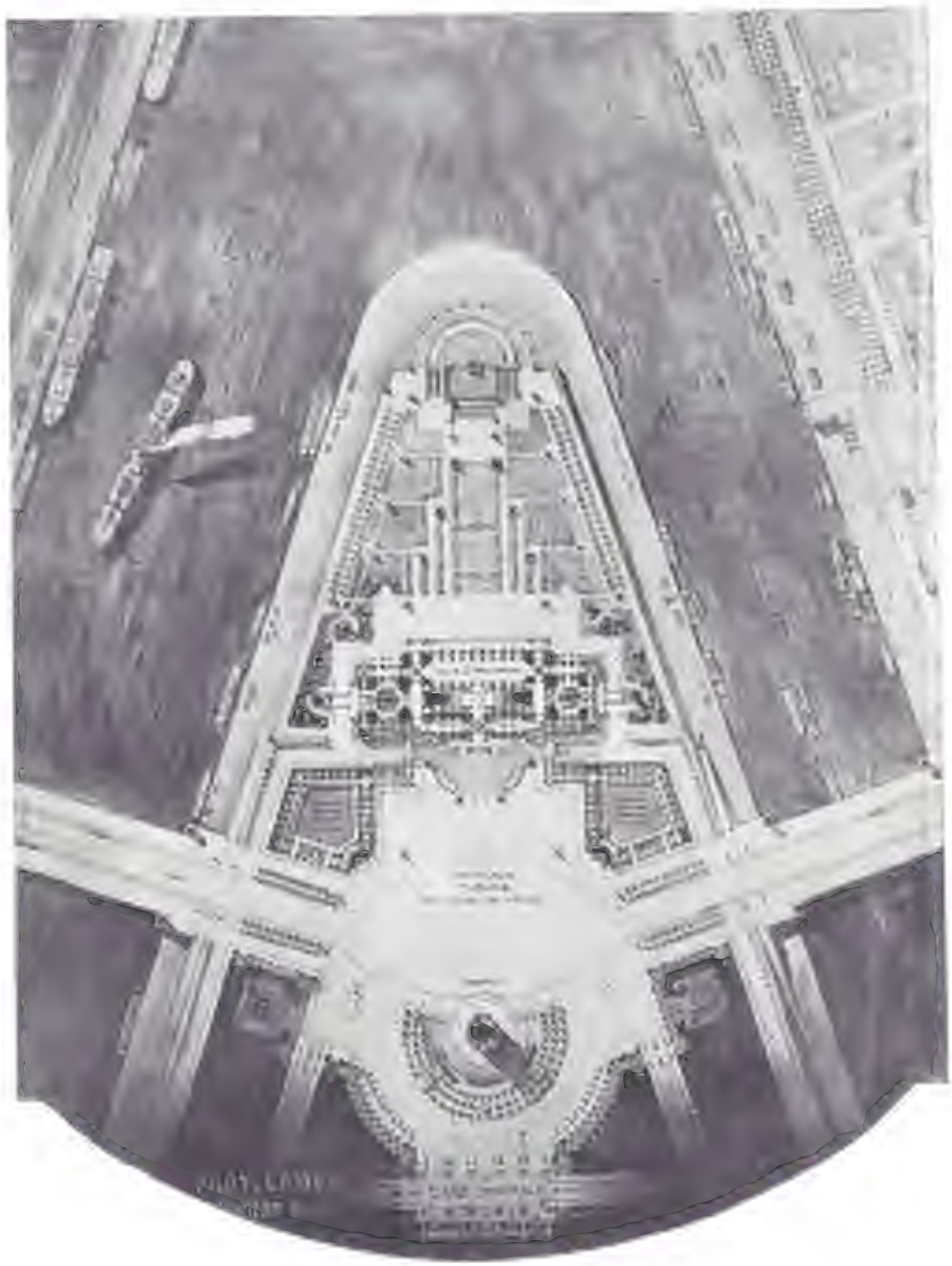

Plan général.

3959. *Palais municipal, pour un grand port fluvial*, P. E COUTANT, Architecte.
(I. Prix.)

3959. *Palais municipal, pour un grand port fluvial,*

Perspective.

P. E. COUTANT, Architecte. Bourse de Voyage de l'Etat.

Façade postérieure (Place publique).

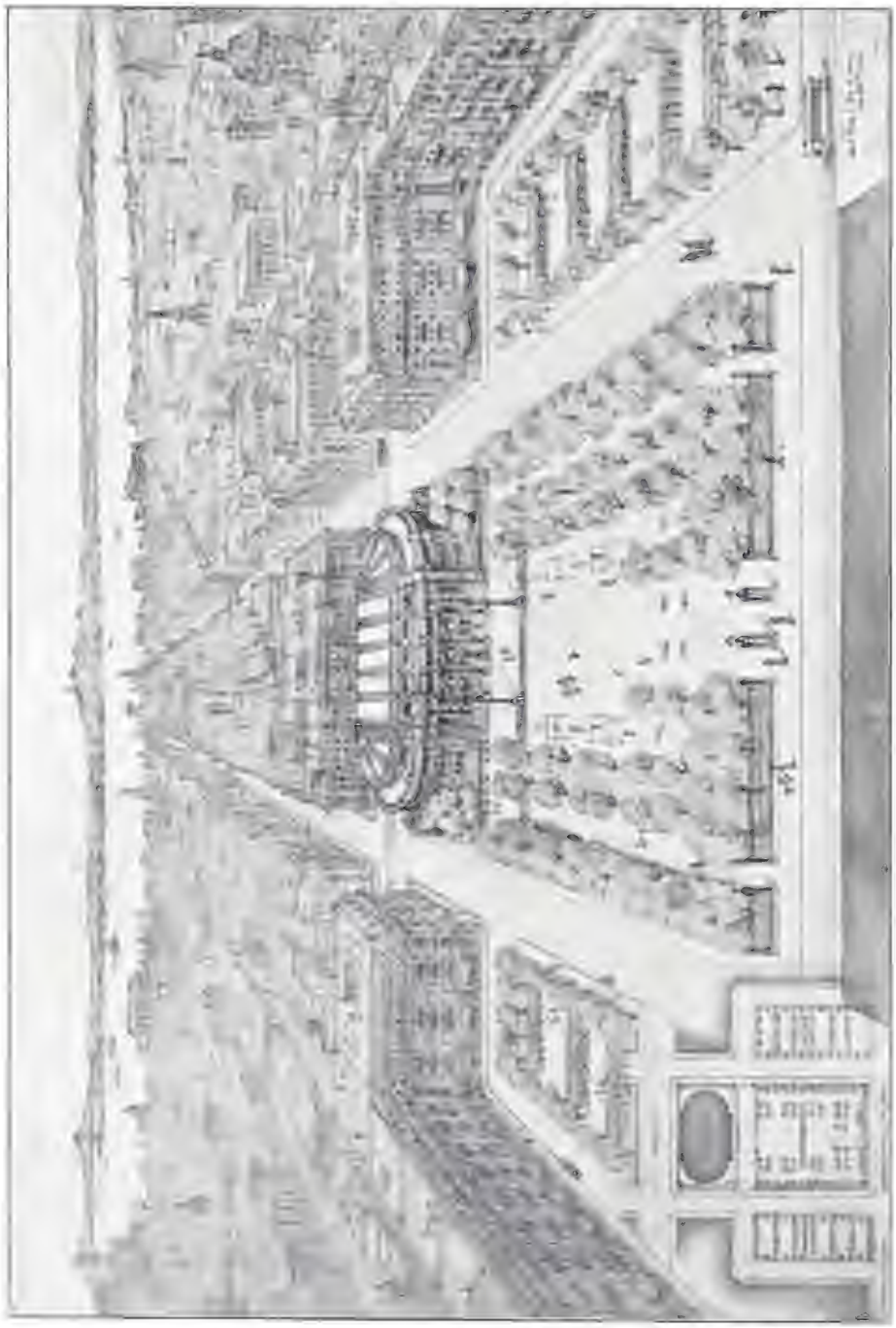

4047. *Gymnase.—Bains publics, pour quartier populeux, à New York*, H. M. BAER ET G. W. JACOBY, Architectes.
(Dessin beaux-arts.)

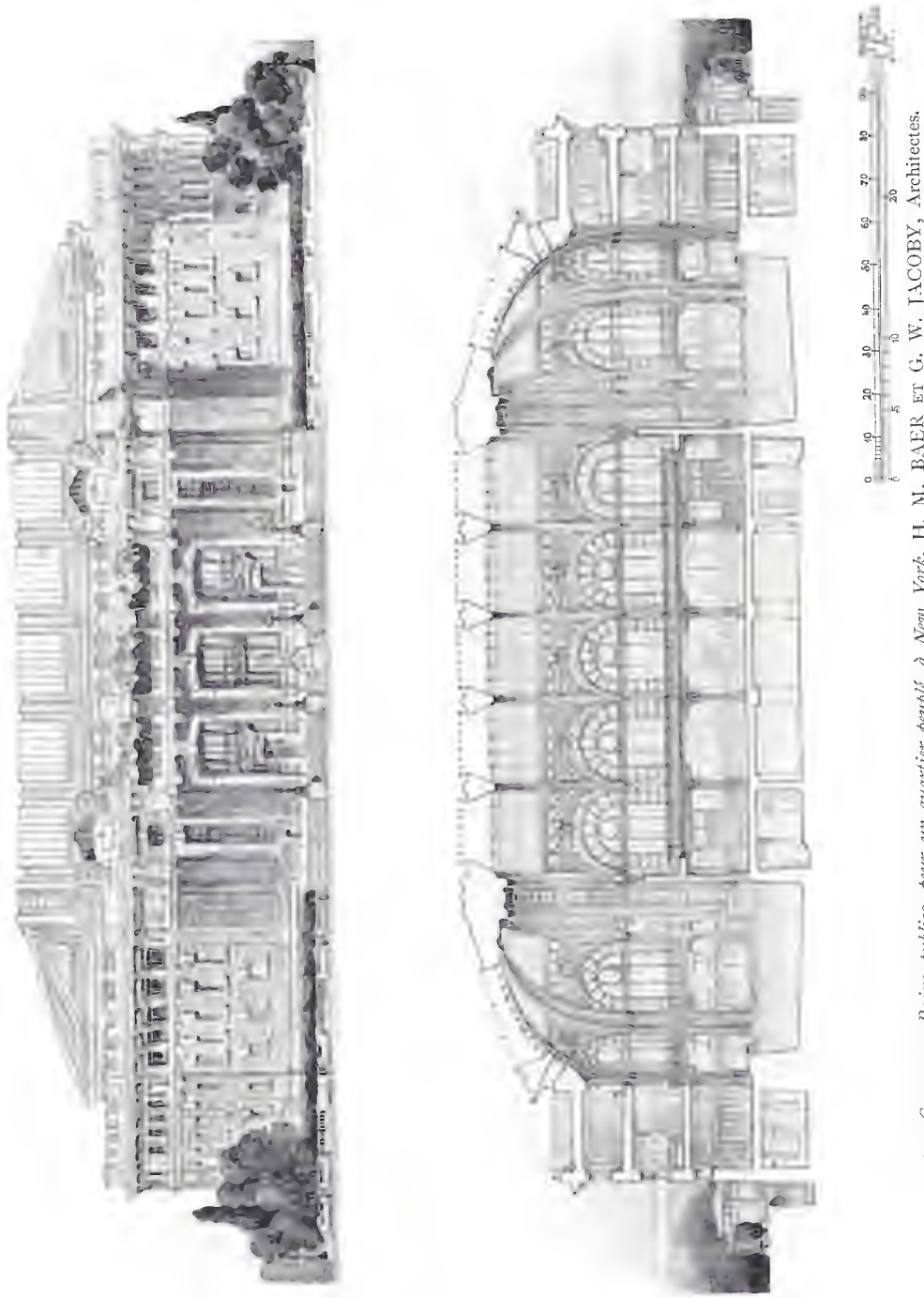

4047. *Gymnase.—Bains publics, pour un quartier peuplé, à New York*, H. M. BAER ET G. W. JACOBY, Architectes.

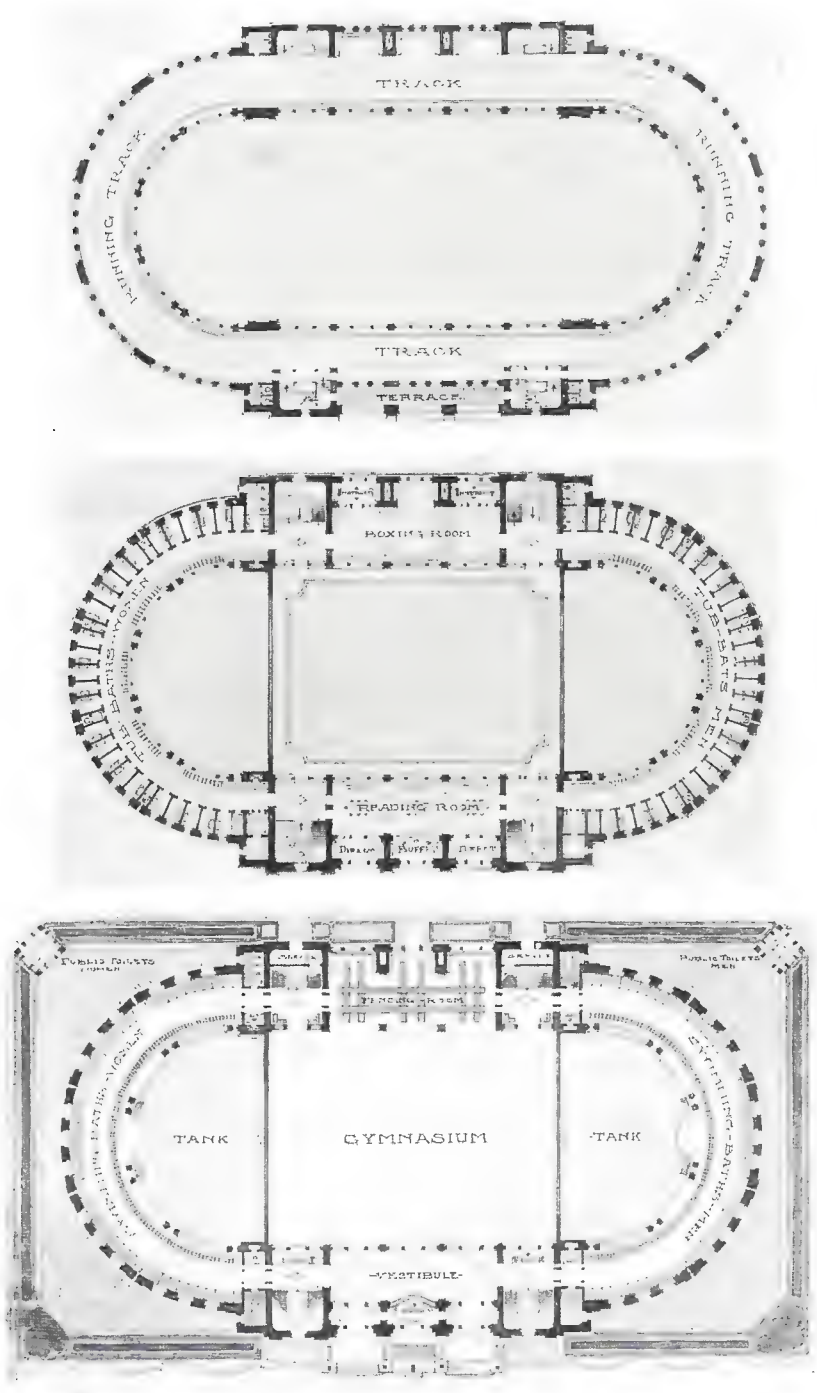

1 : 800

4047. *Gymnase et Bains publics,* H. M. BAER ET G. W. JACOBY, Architectes.

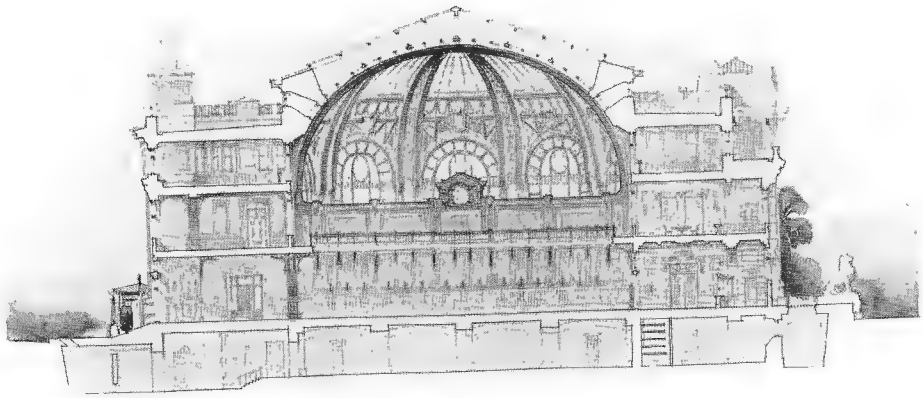

1 : 500

4047. *Gymnase et Bains publics*, H. M. BAER ET G. W. JACOBY, Architectes.

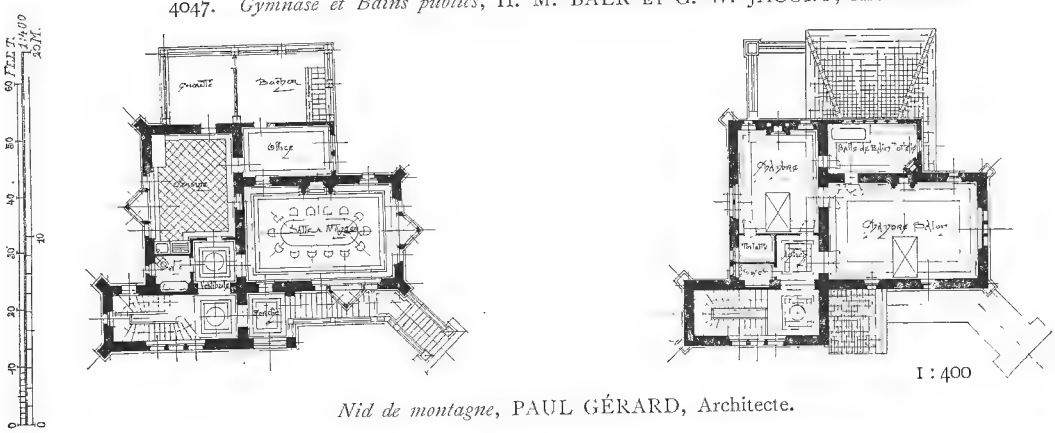

1 : 400

Nid de montagne, PAUL GÉRARD, Architecte.

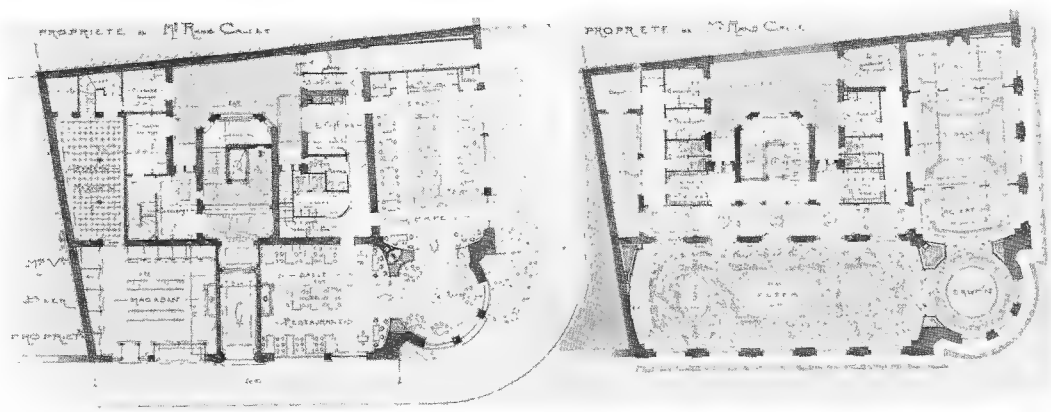

Rez-de-Chaussée. *Troisieme Etage.*

Hôtel pour des Sociétés d'Ingénieurs à Saint Etienne, LÉON ET MARCEL LAMAIZIÈRE, Architectes.

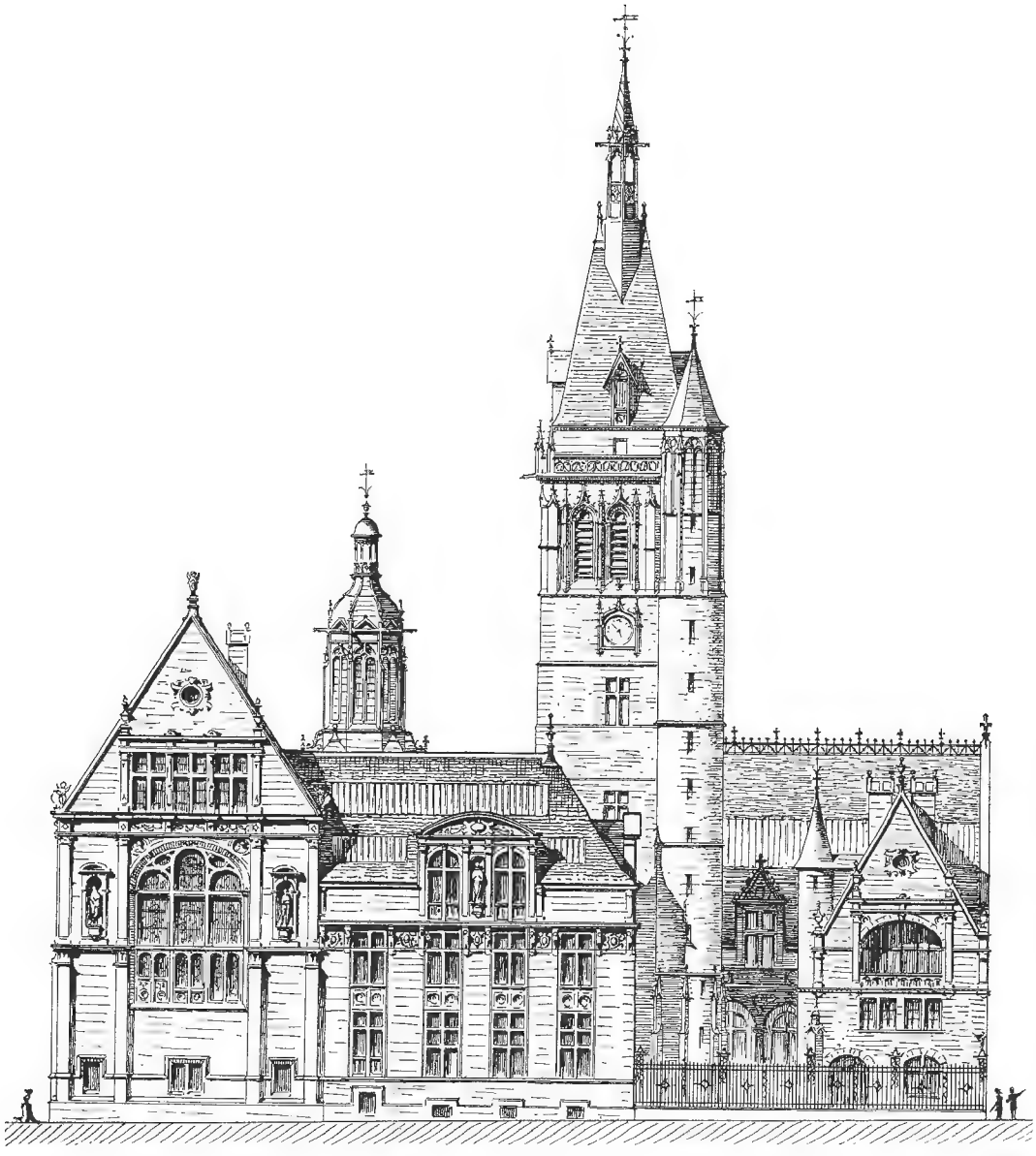

1 : 400

4093. *Projet de musée pour la ville d'Orléans*, H. E. MOREAU ET L. RAPINE, Architectes.

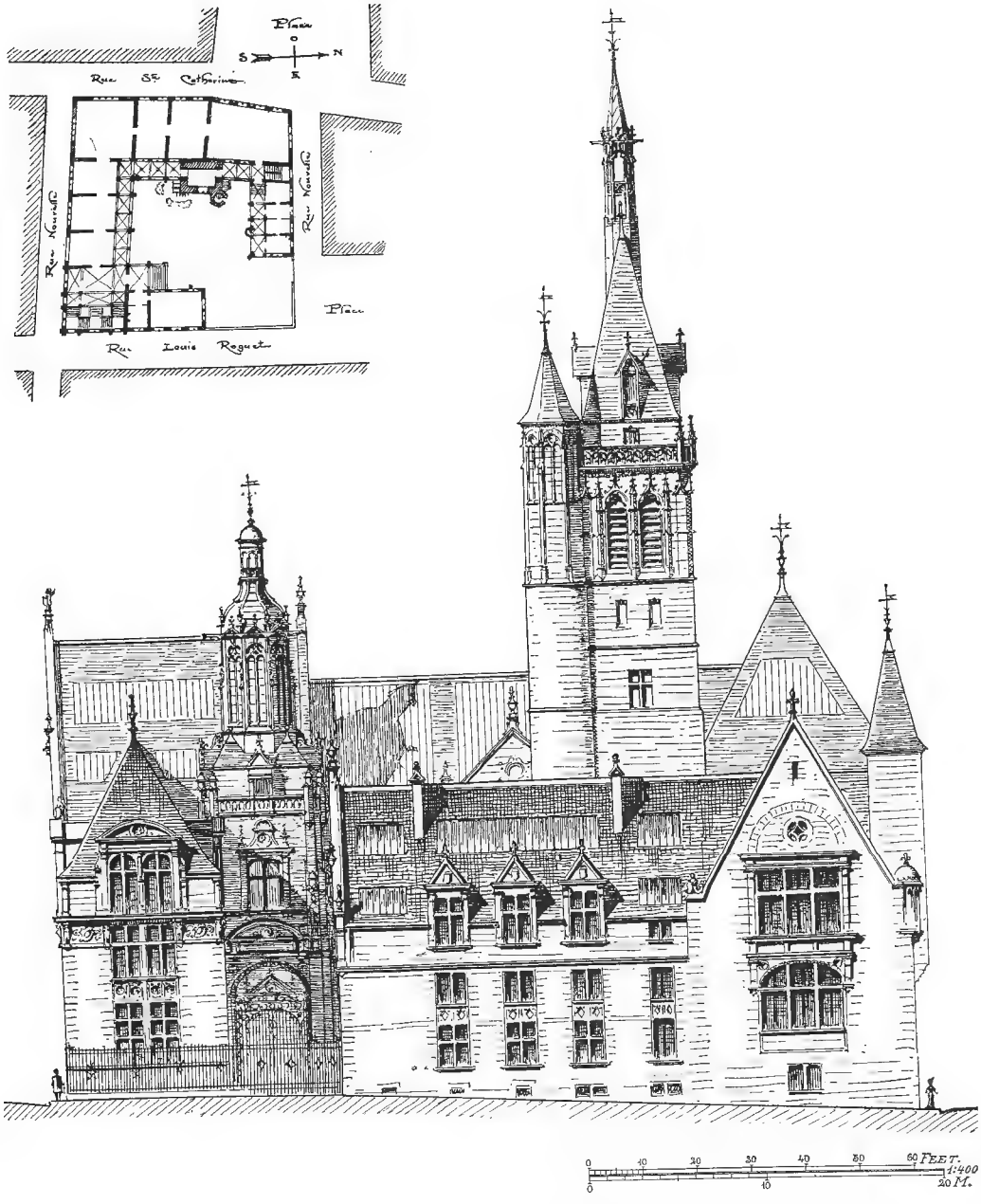

4093. *Projet de musée pour la ville d'Orléans*, H. E. MOREAU ET L. RAPINE, Architectes.

4056. *Un hôtel pour des Sociétés d'Ingénieurs à St. Etienne,*
LÉON ET MARCEL LAMAIZIÈRE, Architectes. (Mention honorable.)
(For Plans, *see* p. 73.)

Le Coupon *entier* doit être envoyé. Der *ganze* Coupon muss gesandt werden.

Bulletin de Demande.

Doit être mise à la Poste pas plus tard que—
En Europe, 1. Fev. 1906.
Etats-Unis, Canada, 15. Fev. 1906.
Inde, 1. Mars 1906.
Australie et N.Z., 1. Avril 1906.

BRITISH COMPETITIONS

(Concours Anglais).

Veuillez m'envoyer franco un Spécimen de "BRITISH COMPETITIONS."

Date de la mise en Poste.....

Nom et adresse de mon Libraire—

.....

Signature.....

Adresse.....

Coupon.

Nur gültig wenn auf die Post gegeben vor oder am—
In Europa, 1. Feb. 1906.
U.S A. und Canada, 15. Feb. 1906.
Indien, 1. März 1906.
Australien, N.Z., 1. April 1906.

BRITISH COMPETITIONS

(Englische Konkurrenzen).

An den Herausgeber von "ACADEMY ARCHITECTURE, 58 Theobalds Road, London, W.C.

Bitte senden Sie mir, franco, als Freiexemplar eine Lieferung von BRITISH COMPETITIONS.

Datum der Post-Aufgabe.....

Name und Adresse meines Buchhändlers—

.....

Unterschrift.....

Adresse.....

HOMMAGE DES EXEMPLAIRES

ACADEMY ARCHITECTURE ET BRITISH COMPETITIONS.

Afin de faire connaître "ACADEMY ARCHITECTURE" par les jeunes gens et étudiants et pour mieux faire apprécier BRITISH COMPETITIONS (*Concours Anglais*), l'éditeur a décidé de distribuer un nombre d'exemplaires spécimens, aux personnes s'intéressant aux ouvrages d'art.

Pour recevoir un spécimen de ces ouvrages, il suffit de remplir le Bulletin ci-joint, de le détacher et de l'envoyer franco adressé "ACADEMY ARCHITECTURE," 58 Theobalds Road, London, W.C., prenant soin de le mettre à la Poste au plus tard à la date indiquée au Bulletin. (Pour les spécimens de l'ACADEMY ARCHITECTURE prière d'ajouter Frcs. 0.60 pour le port.)

L'exemplaire vous sera envoyé franco par l'intermédiaire de votre libraire ou directement dès l'arrivée des premiers courriers à Londres partant de votre pays à la date indiquée au bulletin. Avant cette date ne se fera aucun envoi, et les demandes qui sont mises à la Poste après cette date ne peuvent être considérées.

La fabrication de ces exemplaires ne diffère en aucun façon des éditions régulières.

FREIEXEMPLARE VON

ACADEMY ARCHITECTURE AND BRITISH COMPETITIONS

(Englische Konkurrenzen).

Um "ACADEMY ARCHITECTURE" bei der jüngern Generation einzuführen und *Englische Konkurrenzen* bekannt zu machen, hat sich der Herausgeber entschlossen, eine gewisse Anzahl von Exemplaren dieser beiden Publikationen *gratis* zu vertheilen.

Um ein Freiexemplar zu erhalten ist es nur notwendig, den angebogenen Coupon auszufüllen und denselben rechtzeitig auf die Post zu geben, frankirt und adressirt "ACADEMY ARCHITECTURE," 58 Theobalds Road, London, W.C., und im Falle "ACADEMY ARCHITECTURE" gewünscht wird, unter Beilage von 50 Pfennigen (60 cts.) in Freimarken für Porto.

Applikant wird alsdann das Gewünschte direkt oder durch seinen Buchhändler zugestellt erhalten, doch wird die Versendung von London aus jeweilen erst erfolgen, nachdem angenommen werden kann, dass der erste Courrir, welcher aus den verschiedenen Ländern an den angegebenen Daten abging, in London eingetroffen ist, und werden jeweilen alle Applikationen aus einem Lande zusammen bedient, nach Ablauf des festgesetzten Termins. Später einlaufende Applikationen können nicht mehr berücksichtigt werden.

Die Freiexemplare unterscheiden sich bezüglich Ausstattung in keiner Weise von den gewöhnlichen Ausgaben.

Bulletin de Demande.

Doit être mise à la Poste pas plus tard que—
En Europe, 1. Fev. 1906.
Etats-Unis, Canada, 15. Fev. 1906.
Inde, 1. Mars 1906.
Australie et N.Z., 1 Avril 1906.

ACADEMY ARCHITECTURE.

N'ayant pas encore 25 ans et étant un assistant dans l'emploi de l'Architecte M. (donnez nom et adresse ou en cas d'étudiant l'école)—

.....

je vous prie de m'adresser un exemplaire spécimen d'ACADEMY ARCHITECTURE, ci-inclus 6 timbres de 10 cts. pour le port.

Date de la mise en Poste.....

Nom et adresse de mon Libraire—

.....

Signature.....

Adresse.....

Coupon.

Nur gültig wenn auf die Post gegeben vor oder am—
In Europa, 1. Feb. 1906.
U.S.A. und Canada, 15. Feb. 1906.
Indien, 1. März 1906.
Australien, N.Z., 1. April 1906.

ACADEMY ARCHITECTURE.

Unterzeichneter ist angehender Architekt, unter 25 Jahre alt, und angestellt im Bureau des Architekten (Name und Adresse, ev. wenn Student Schule)—

.....

und bittet um Uebersendung eines Freiexemplares (älterer Jahrgang) von "ACADEMY ARCHITECTURE," 50 Pfennige (Frcs. 0.60) in Freimarken beilegend für Frankatur.

Datum der Post-Aufgabe.....

Name und Adresse meines Buchhändlers—

.....

Unterschrift.....

Adresse.....

To be posted on or before—
In Europe,
Feb. 1st, 1906.
U.S.A. & Canada,
Feb. 15th, 1906.
India,
March 1st, 1906.
Australia & N.Z.,
April 1st, 1906.

COUPON.

BRITISH COMPETITIONS
IN ARCHITECTURE.

Please send me, postage paid, a Free Specimen Copy of "BRITISH COMPETITIONS."

Date of Posting.....

Name and Address of my Bookseller— Signature.....

.....

..... Address.....

PRESENTATION COPIES OF

ACADEMY ARCHITECTURE
AND
BRITISH COMPETITIONS.

In order to introduce "ACADEMY ARCHITECTURE" to the younger generation, and to make "BRITISH COMPETITIONS" better known, the Publisher has decided to distribute a number of free specimen copies of both publications to the profession.

In order to obtain such free copy, applicant has only to fill in the adjoining coupon and post the same, properly stamped, on or before the appointed date to the publishing office "ACADEMY ARCHITECTURE," 58 Theobalds Road, London, W.C. (in the case of "ACADEMY ARCHITECTURE" enclosing 6*d.* stamps for postage), and the copy will be forwarded, postage paid to him, either through his bookseller or direct, on arrival of the first mail in London from each country, leaving immediately after the dates mentioned on the coupons for posting.

It must be understood that no copies will be posted in the meantime, but always a batch together, as soon as it may be fairly supposed that all applications from one country have reached London. Applications arriving after these dates cannot be considered.

The make up of the presentation copies will in no way differ from the regular editions.

To be posted on or before—
In Europe,
Feb. 1st, 1906.
U.S.A. & Canada,
Feb. 15th, 1906.
India,
March 1st, 1906.
Australia & N.Z.,
April 1st, 1906.

COUPON.

ACADEMY ARCHITECTURE.

Being an Architect's Assistant under 25 years of age, in the office of (state name and address of Employer, or if a Student give name of School)—

.....

I beg you may send me a Free Specimen Copy of "ACADEMY ARCHITECTURE" (Back Number), and enclosed send you stamps value 6*d.* for postage of the same.

Date of Posting.....

Name and Address of my Bookseller— Signature .....

.....

..... Address.....

ACADEMY ARCHITECTURE

paraît régulièrement deux fois par an, en Juin et en Décembre. Chaque volume contient environ 144 pages avec des reproductions de grand intérêt sur papier de luxe.

De cette publication il reste disponible à ce jour, soit broché à frs. 5.50 le volume, soit relié à frs. 6.50 le volume :

Année	...	1896^{I}	1896^{II}	1897^{I}	1897^{II}	1898^{II}	1899^{I}	1899^{II}
Volume	...	9	10	11	12	14	15	16
Année	...	1900^{I}	1900^{II}	1901^{I}	1901^{II}	1902^{I}	1902^{II}	1903^{I}
Volume	...	17	18	19	20	21	22	23
Année	...	1903^{II}	1904^{I}	1904^{II}	1905^{I}	1905^{II}		
Volume	...	24	25	26	27	28		

Les volumes 1, 2, 3, 4, 5, 6, 7, et 13 sont épuisés, le volume 8 (1895^{II}) est encore disponible, mais relié seulement.

Trois volumes reliés en un seul :

Vol.	III	contenan	les	vol.	7,	8,	9,	frs.	18.00.
,,	IV	,,	,,	,,	10,	11,	12,	,,	,,
,,	V	,,	,,	,,	13,	14,	15,	,,	,,
,,	VI	,,	,,	,,	16,	17,	18,	,,	,,
,,	VII	,,	,,	,,	19,	20,	21,	,,	,,
,,	VIII	,,	,,	,,	22,	23,	24,	,,	,,
,,	IX	,,	,,	,,	25,	26,	27,	,,	,,

BRITISH COMPETITIONS

In ARCHITECTURE

(Concours d'Architecture Anglais)

paraît en 12 livraisons par an à frs. 3.00 (32 pages). L'abonnement est de frs. 24.00 pour 12 livraisons, frs. 12.00 pour 6 livraisons de 32 pages.

H. H. MARTYN & CO., LTD.,

Associated Craftsmen,

CHELTENHAM,

LONDON, GLASGOW and BIRMINGHAM.

SCULPTURE,
CARVING,
MODELLING,
METAL WORK,
FIBROUS PLASTER WORK,
CARTON PIERRE,
JOINERY.

REPRODUCTION
OF
GRINLING
GIBBONS
CARVING

A SPECIALITY.

Sculpture Studios—
Sunningend, Cheltenham.

TELEPHONE—298.
TELEGRAMS—"MARTYN," SUNNINGEND. CHELTENHAM.

Joinery Works—
59 High Street, Cheltenham.

Metal Works—
94 Vyse Street, Birmingham.
TELEPHONE—2806.

London Studios—
192 Albany Street,
Regent's Park, N.W.

Glasgow Studio—
160 Bothwell Street.

ARCHITECTS' DRAWINGS CAREFULLY RENDERED IN ALL MATERIALS. .'. MODELS, PHOTOS AND ESTIMATES SUBMITTED WITHOUT COST TO CLIENTS.

SCULPTURES

1905 II

1725. *Fine Arts, Panel for Pedestal of the Queen Victoria Memorial, Wellington, N.Z.*, ALFRED DRURY, A.R.A., Sculptor.

1646. *Brotherhood, Part of the Gladstone Memorial,*
HAMO THORNYCROFT, R.A., Sculptor.

1645. *A Drummer Boy, Dettingen*, 1743, *Part of the Memorial to the King's Liverpool Regiment*, W. GOSCOMBE JOHN, A.R.A., Sculptor.

1734. *Greek Dancer*, GILBERT BAYES, Sculptor.

1770. *Vanity*, HENRICH WIRSING, Sculptor.

Clothing the Naked.

1657. *Maternity.*

Part of Memorial to the late Queen Victoria at Nottingham, ALBERT TOFT, Sculptor.

Feeding the Hungry.

1829. *Æolus ruling the four winds.*
EDWARD G. BRAMWELL, Sculptor.

1654. *Sisters.*
E. ROSCOE MULLINS, Sculptor.

3574. *Orpheline*,
C. H. ROBERT-CHAMPIGNY, Statuaire,
Acquis par l'Etat.
Paris Salon, 1905.

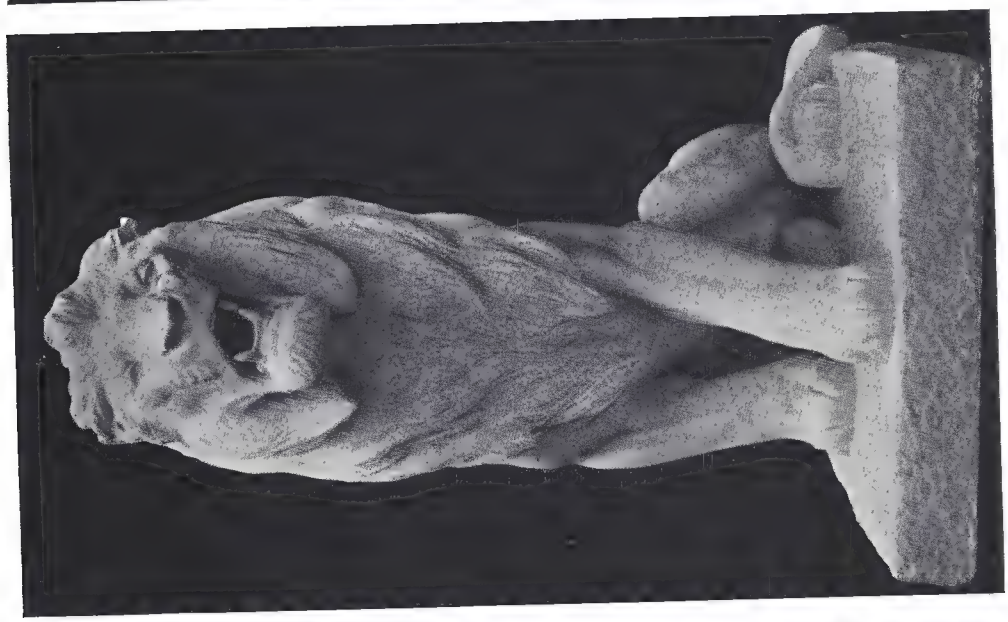

3569. *Lion*,
L. RICHÉ, Statuaire,
Medaille II. Classe.
Paris Salon. 1905.

1658. *Hagar and Ishmael*,
MAX KLEIN, Sculptor.

3622. *La Danse sacrée*, VICTOR J. SÉGOFFIN, Statuaire, Medaille I. Classe.
Paris Salon, 1905.

2846. *Monument d'Edouard Pailleron*, L. B. BERNSTAMM, Statuaire, Destiné au Parc-Monceau.

Paris Salon, 1905.

3508. *A la mémoire du peintre Elie Delaunay*, V. PETER, Statuaire. Medaille I. Classe (Not in Salon, 1905).

3637. *Sperando*, T. F. SOMME, Statuaire. (Not in Salon, 1905).

3663. *La Seine.*

3662. *L'Escaut.*

C. H. THEUNISSEN, Statuaire,
Décoration du pont du Canal, à Saint Quentin.

Paris Salon, 1905.

2786. *Les Mystères douloureux . . . Et demain !!!*
C. ALAPHILIPPE, Statuaire,
Médaille III. Classe, Vente par l'Etat.
Paris Salon, 1905.

3001. *La Fortune*,
Mme. COUTAN MONTORGUEIL, Statuaire,
Commandée par le Conseil général de la Seine.
Paris Salon, 1905.

3399. *Chasseur surpris*, H. EVRARD, Statuaire, Medaille III. Classe, Encouragement special de l'Etat, Acquis par la Ville de Paris.

Paris Salon, 1905.

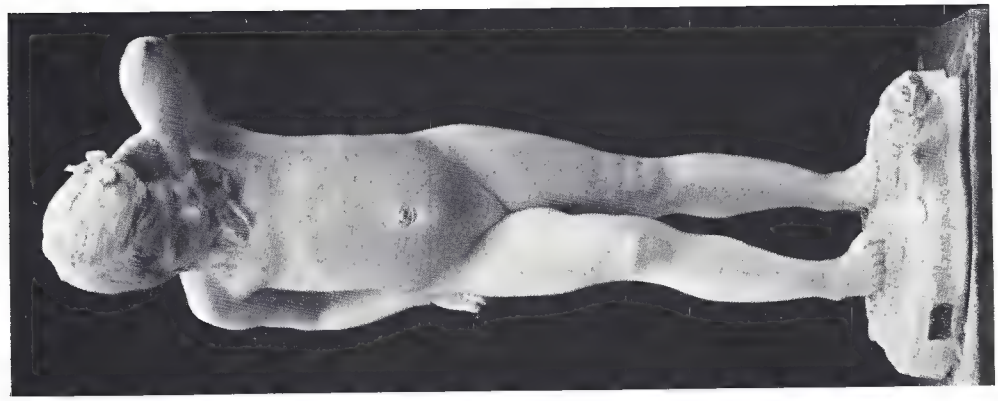

3405. "*Il n'est pas de rose . . .*" ALIX MARQUET, Statuaire, Medaille I. Classe.

Paris Salon, 1905.

"*L'Enigme,*" F. FAIVRE, Statuaire.

"*Le Destin,*" F. FAIVRE, Statuaire.

"*Le Printemps*," F. FAIVRE, Statuaire.

3393. *Bacchante surprise*, A. DE MANNEVILLE, Statuaire, Medaille III. Classe. *Paris Salon*, 1905.

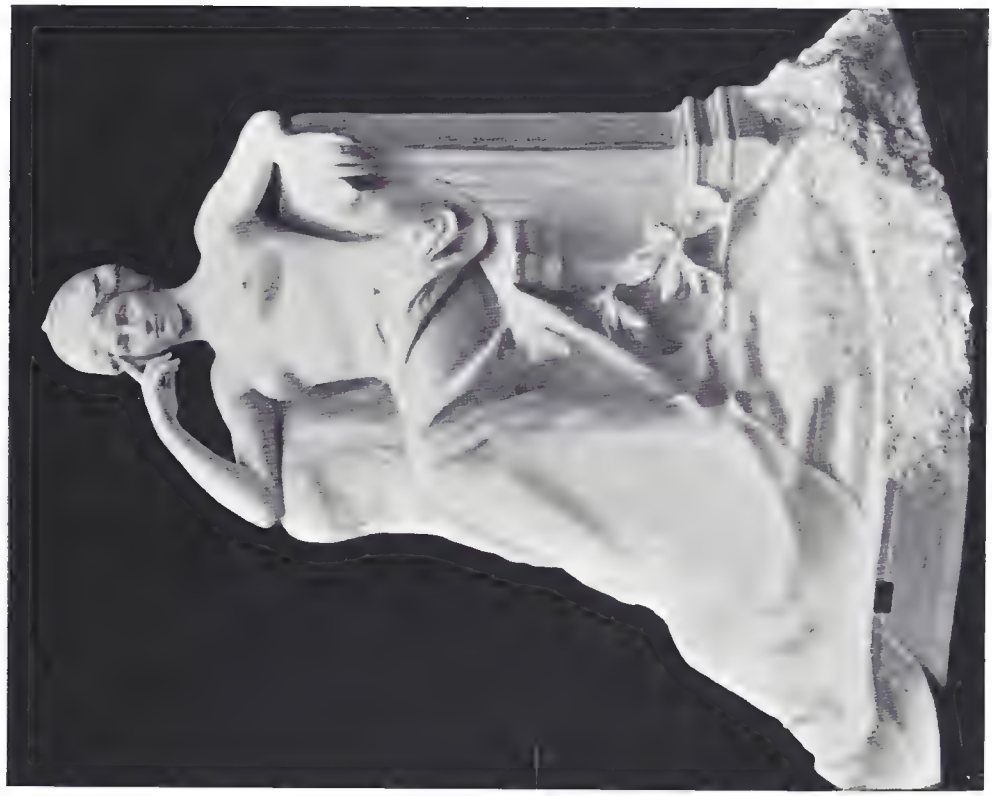

3648. *Hélène*, RAYMOND SUDRE, Statuaire.
Paris Salon, 1905.

2792. *Richelieu à La Rochelle*, H. ALLOUARD, Statuaire, appartient à la Ville de Paris.
Paris Salon, 1905.

R. WAYGOOD & Co., LTD.

WAYGOOD AUTOMATIC ELECTRIC LIFT.

FALMOUTH ROAD, LONDON, S.E.

IRON FENCING, GATES, &c.

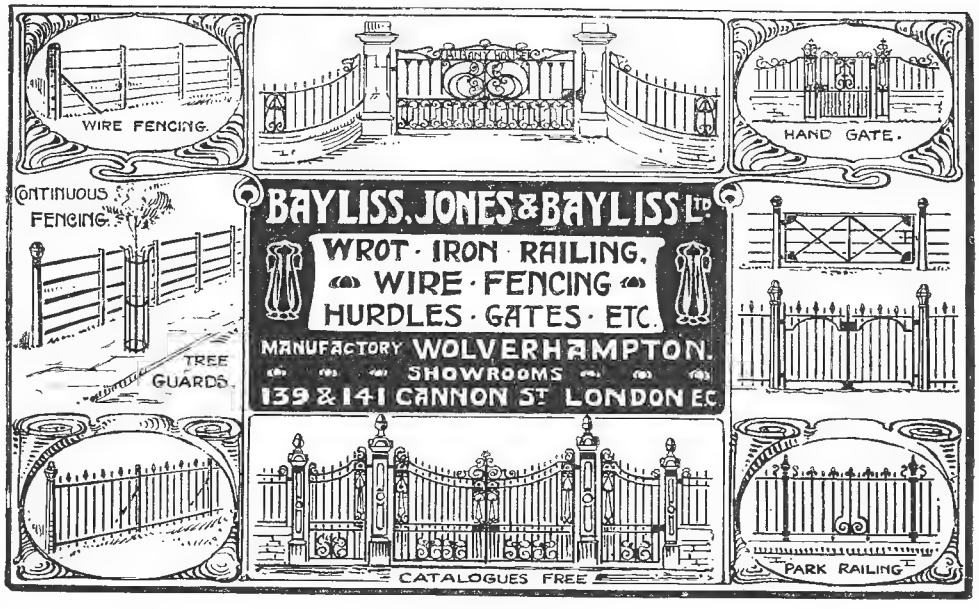

Please mention this Publication.

BRITISH COMPETITIONS

In ARCHITECTURE.

VOL. I. Part I. No. I. (48 pages, counting for I½ Part)

LAMBETH MUNICIPAL BUILDINGS. Price 3/-

Part 2. No. 2. (32 pages)

WESLEYAN METHODIST HALL, WESTMINSTER. Price 2/-

Part 3. No. 3. (16 pages, counting for ½ Part)

ISLINGTON CENTRAL LIBRARY. Price 1/-

Part 4. No. 4. (24 pages, counting for ¾ Part)

PARISH CHURCH, EPSOM. Price 1/6

Part 5. No. 5. (48 pages, counting for I½ Part)

MITCHELL LIBRARY, GLASGOW. Price 3/-

Subscription Price: 12 Parts, 16/-; 6 Parts, 8/-.

ARCHITECTURAL REVIEW

1905 II

2897. *Le Génie des Arts*, P. E. BRETON, Statuaire.
Paris Salon, 1905.

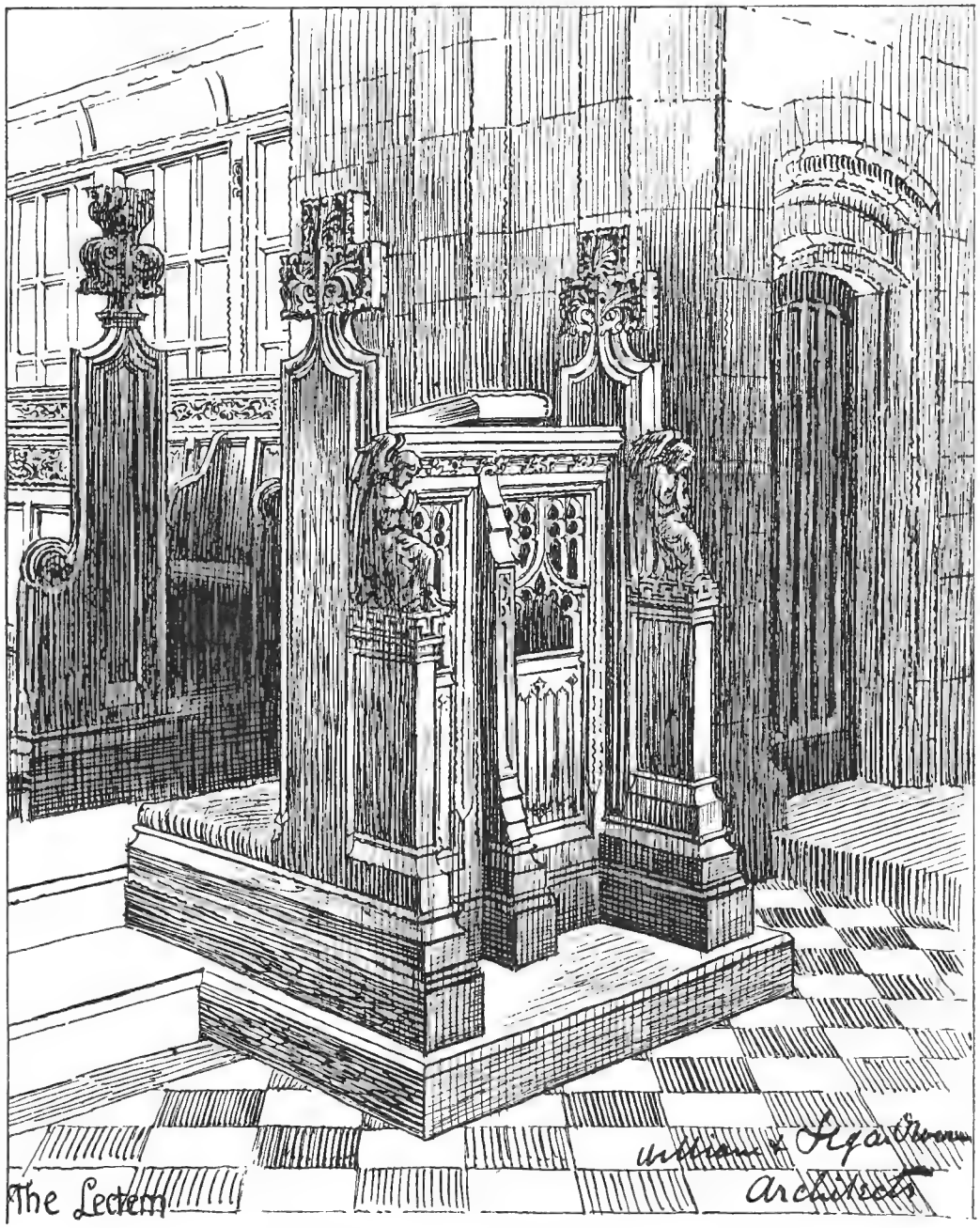

Christ Church, Port Sunlight, WILLIAM AND SEGAR OWEN, Architects.

Christ Church, Port Sunlight, WILLIAM AND SEGAR OWEN, Architects.
Organ Fronts, Reredos, Seats, Pulpit, and Reading Desk: James Hatch and Sons, Lancaster.

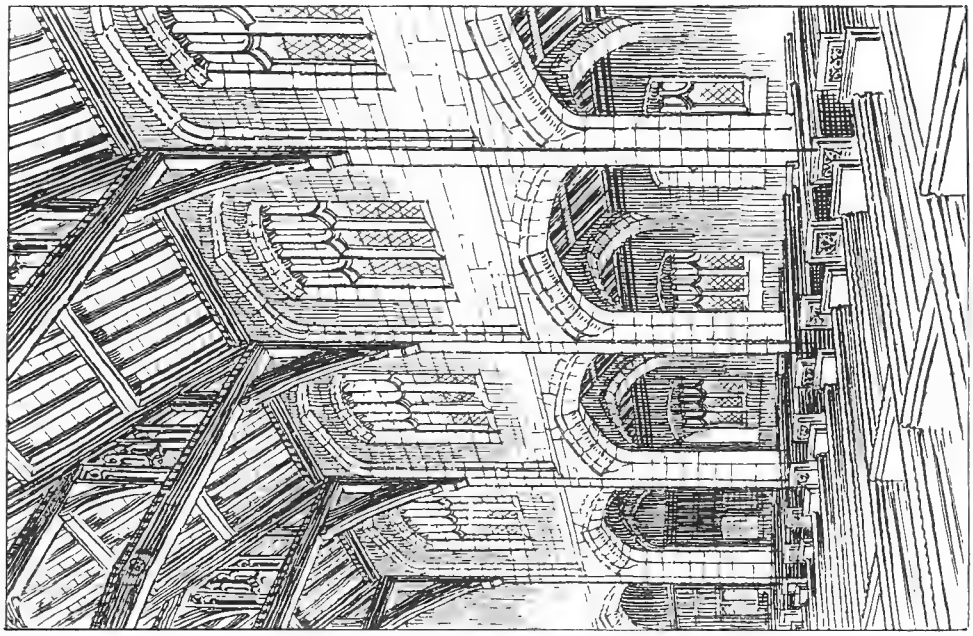

View across Nave.

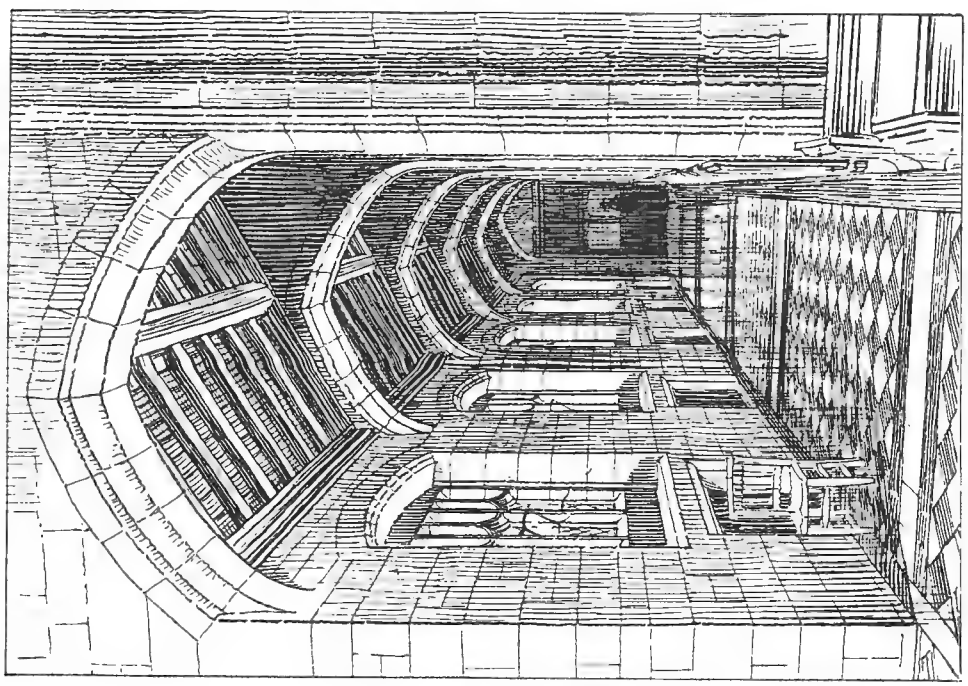

South Aisle.

Christ Church, Port Sunlight, WILLIAM AND SEGAR OWEN, Architects.

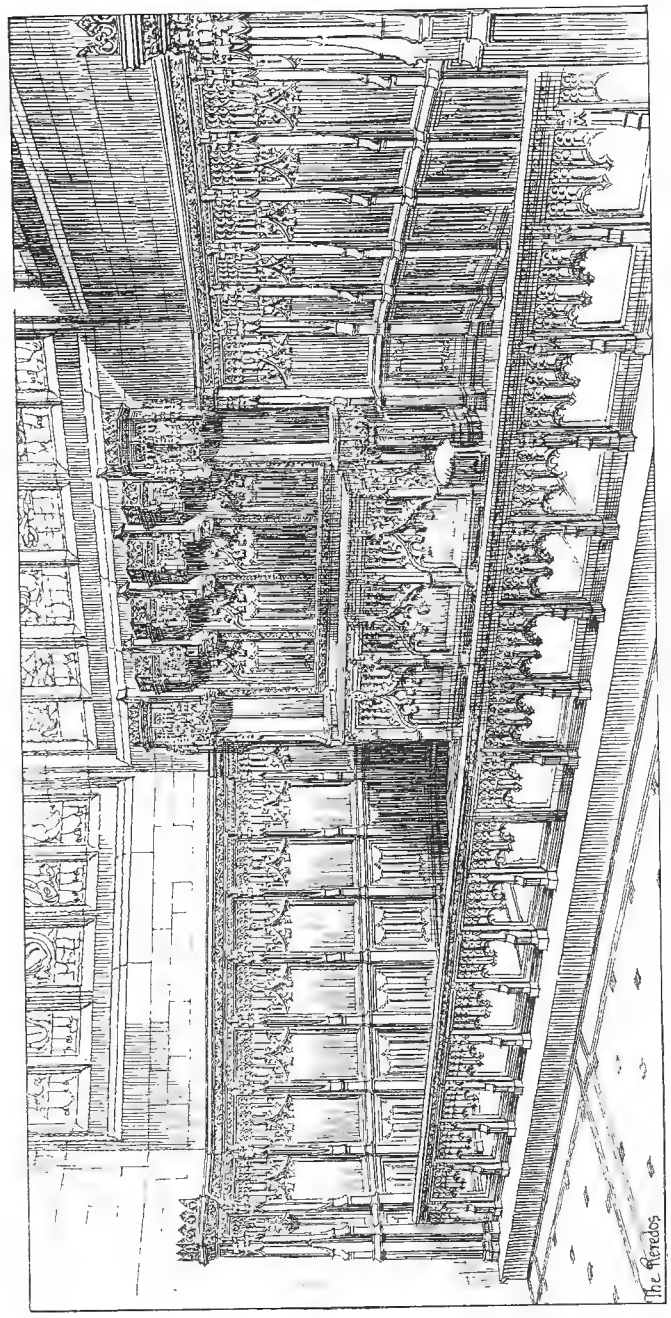

Christ Church, Port Sunlight, The Reredos, WILLIAM AND SEGAR OWEN, Architects.
Organ Fronts, Reredos, Seats, Pulpit, and Reading Desk: James Hatch and Sons, Lancaster.

Yorkshire Penny Bank, Leeds, G. B. BULMER, Architect.
(For Plans, *see* p. 99.)
General Contractors: W. Nicholson and Son, Leeds.
Wrought Iron Casements and the whole of the Metal Work to special designs of the Architect, both inside the Building and out: George Wragge, Ltd., Salford, Manchester, and 211 *Shaftesbury Avenue, London, W.C.*

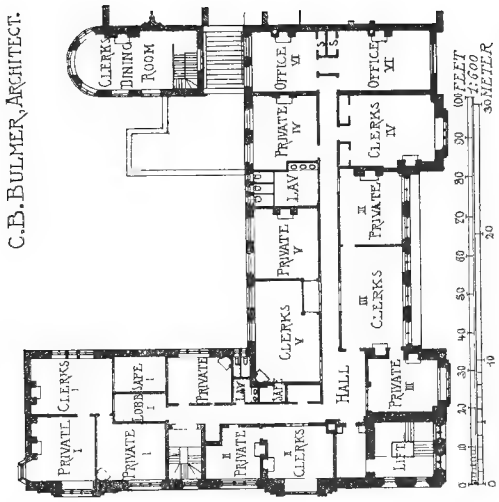
C.B. BULMER, ARCHITECT.
CLERKS
DINING ROOM
OFFICE VI
OFFICE VII
PRIVATE IV
CLERKS IV
LAV
PRIVATE V
CLERKS V
PRIVATE II
CLERKS III
HALL
PRIVATE III
LIFT
PRIVATE I
CLERKS I
LOBB
SAFE
LAV
10 FEET
1:600
30 METER

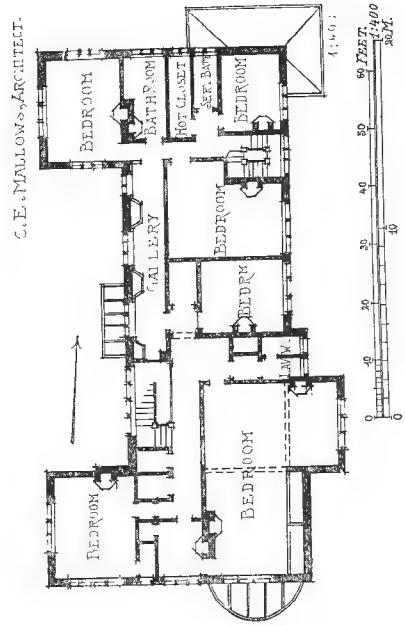
C.E. MALLOWS, ARCHITECT.
BEDROOM
BATHROOM
HOT CLOSET
SER. BATH
GALLERY
BEDROOM
LAV.
1:400
60 FEET
30 M.

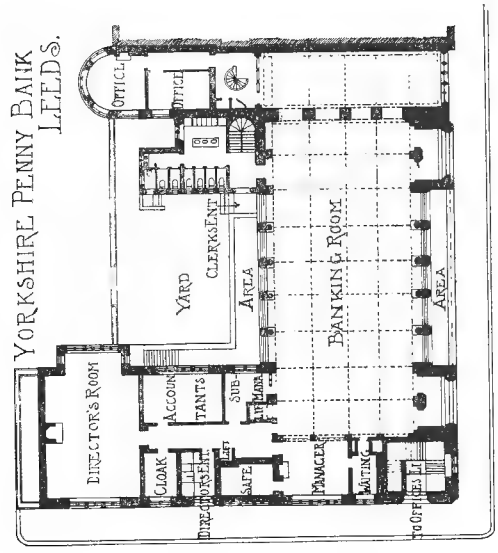
YORKSHIRE PENNY BANK
LEEDS.
OFFICE
DIRECTOR'S ROOM
CLOAK
ACCOUNTANTS
SUB-MAN
YARD
CLERKS ENT.
AREA
BANKING ROOM
AREA
SAFE
MANAGER
WAITING
TO OFFICES

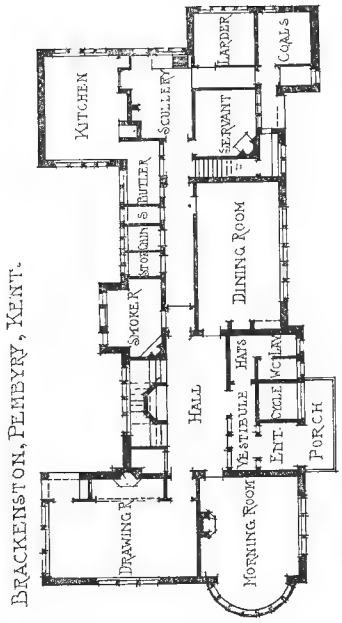
BRACKENSTON, PEMBRY, KENT.
KITCHEN
SCULLERY
LARDER
COALS
SERVANT
BUTLER
SERVANTS
SMOKER
DINING ROOM
HALL
HATS
VESTIBULE
ENT.
PORCH
DRAWING R.
MORNING ROOM

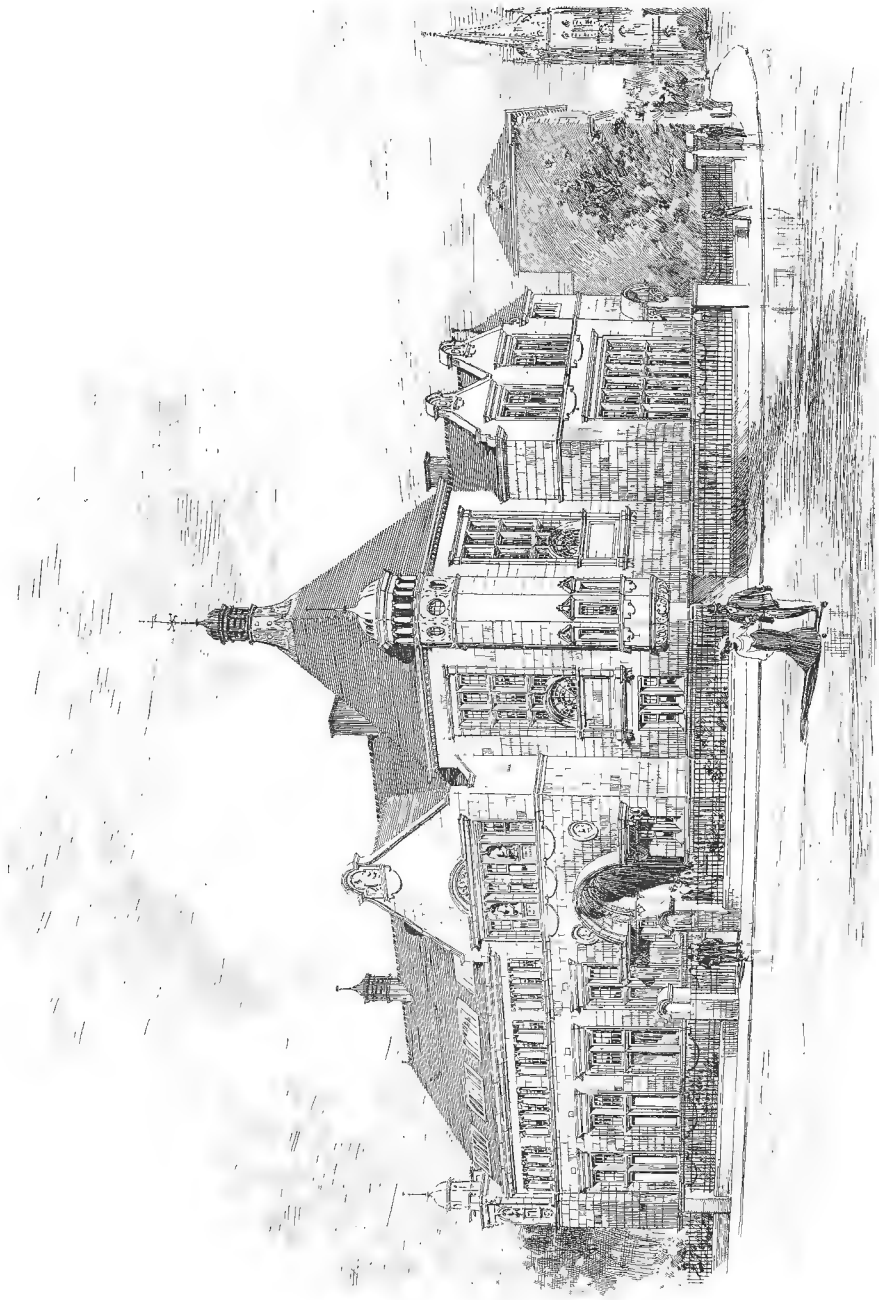

Montrose Public Library, Competition Design, T. MARTIN CAPPON, Architect.
(For Plans, *see* p. 35.)

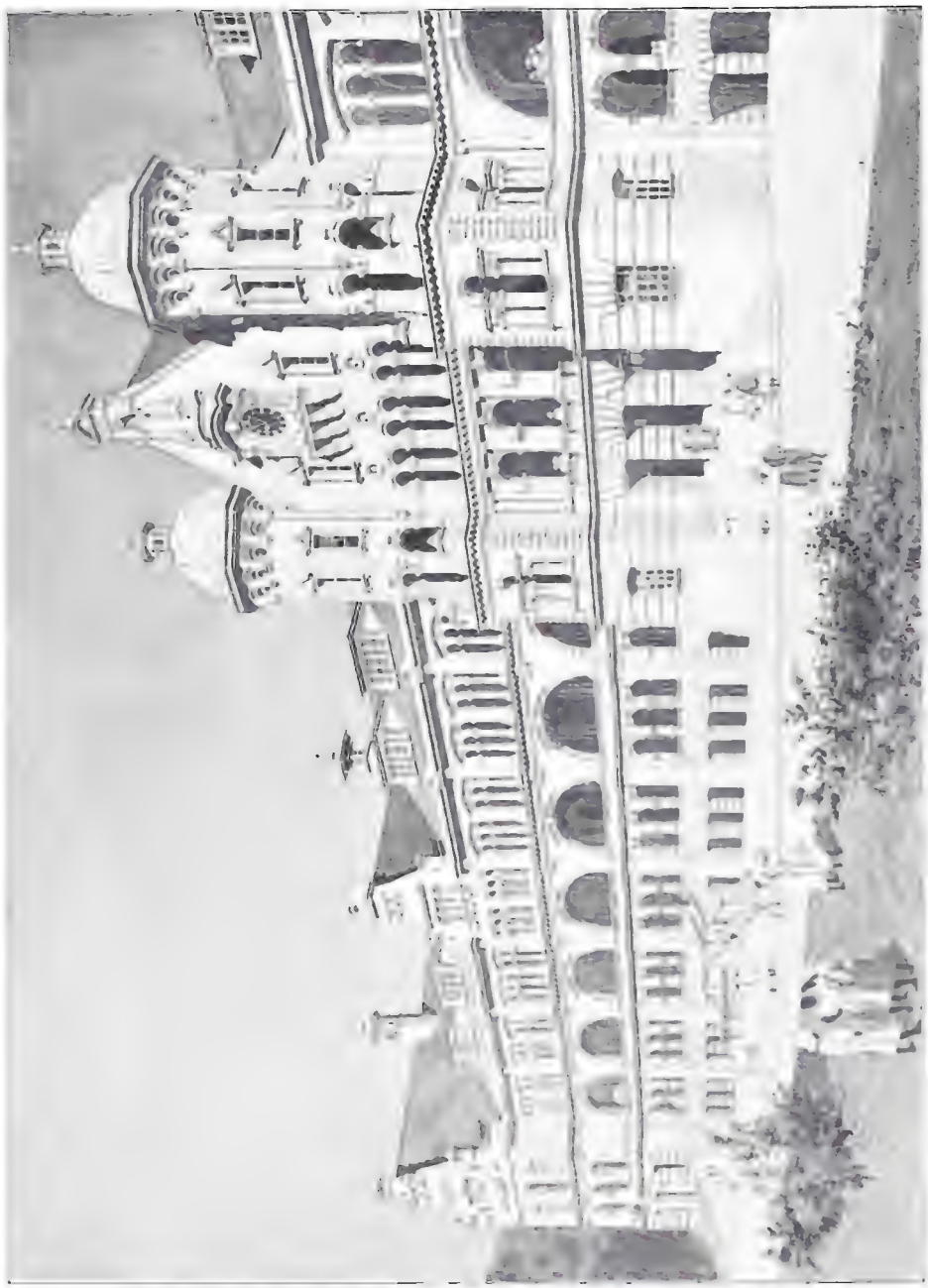

Project for Government Buildings, Kingston, Jamaica. W. H. HARRISON, Architect.

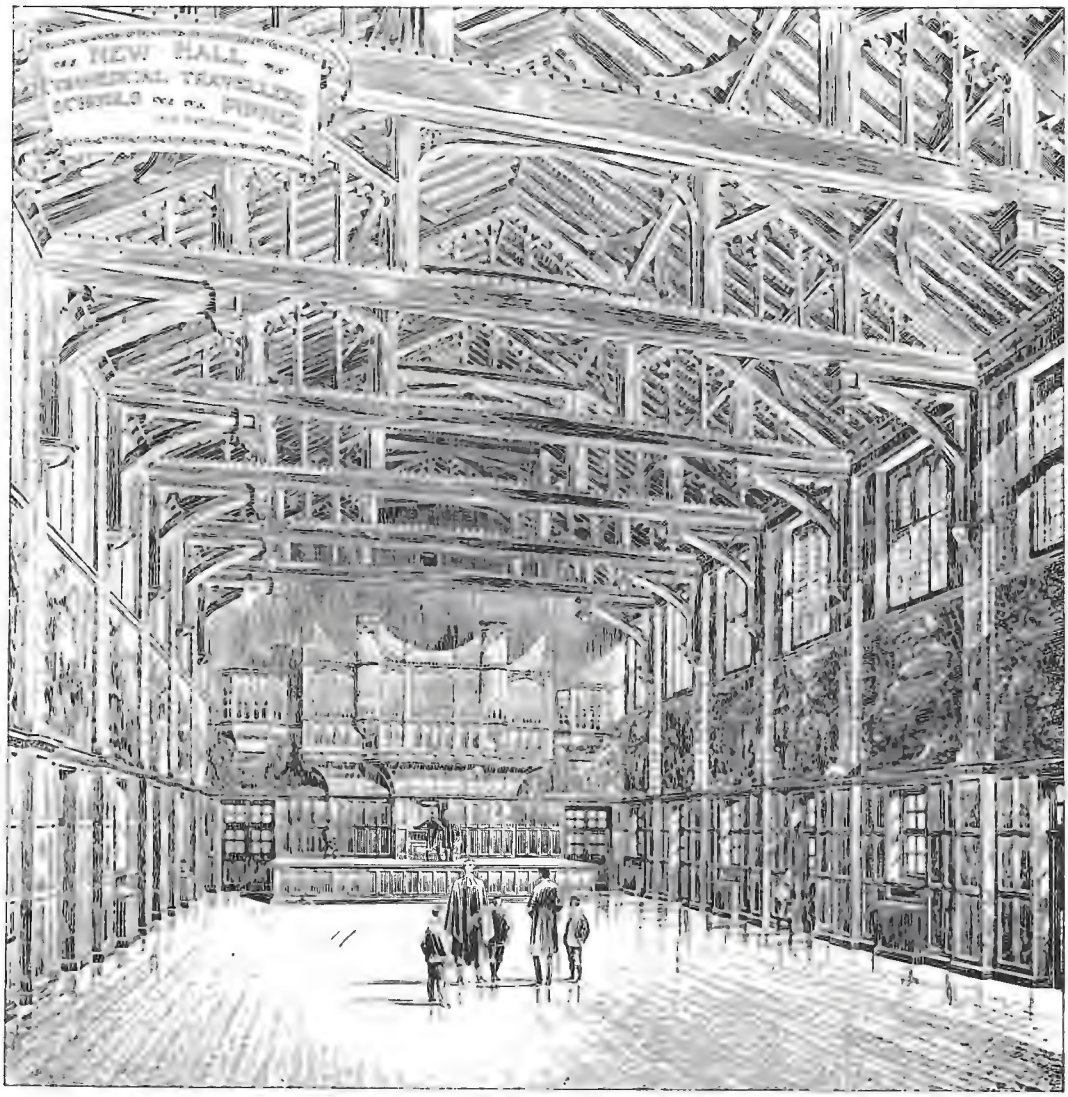

New Hall, Commercial Travellers' School, Pinner, H. O. CRESSWELL, Architect.
(For Perspective View and Plans, *see* Vol. 25, p. 39.)
General Contractors: J. Parnell and Son, Oliver Street, Rugby.

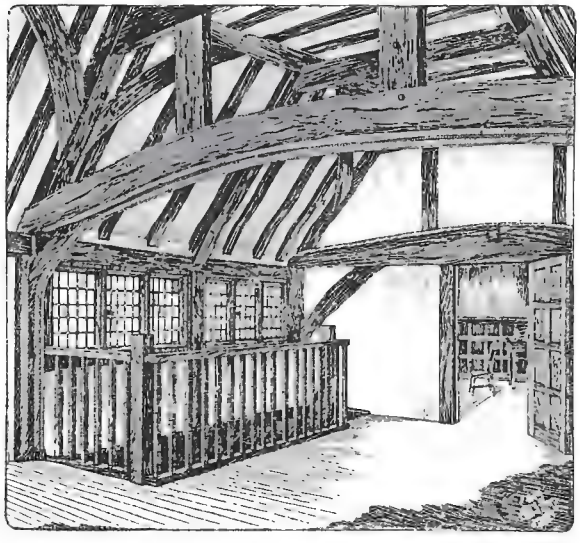

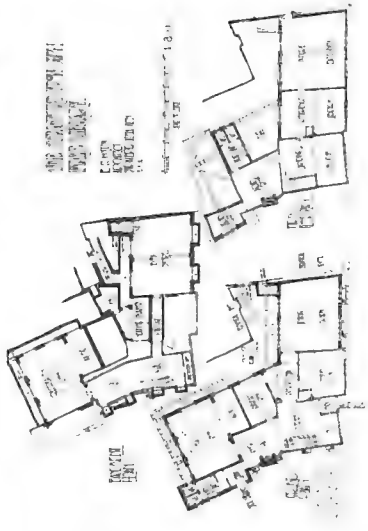

Stratford-upon-Avon Public Library, EDWARD GIBBS HOLTOM, Architect.
General Contractors: Cox, Harris and Son, Evesham Place, Stratford-upon-Avon.
Iron Casements: Henry Hope and Sons, Ltd., Lionel Street, Birmingham.

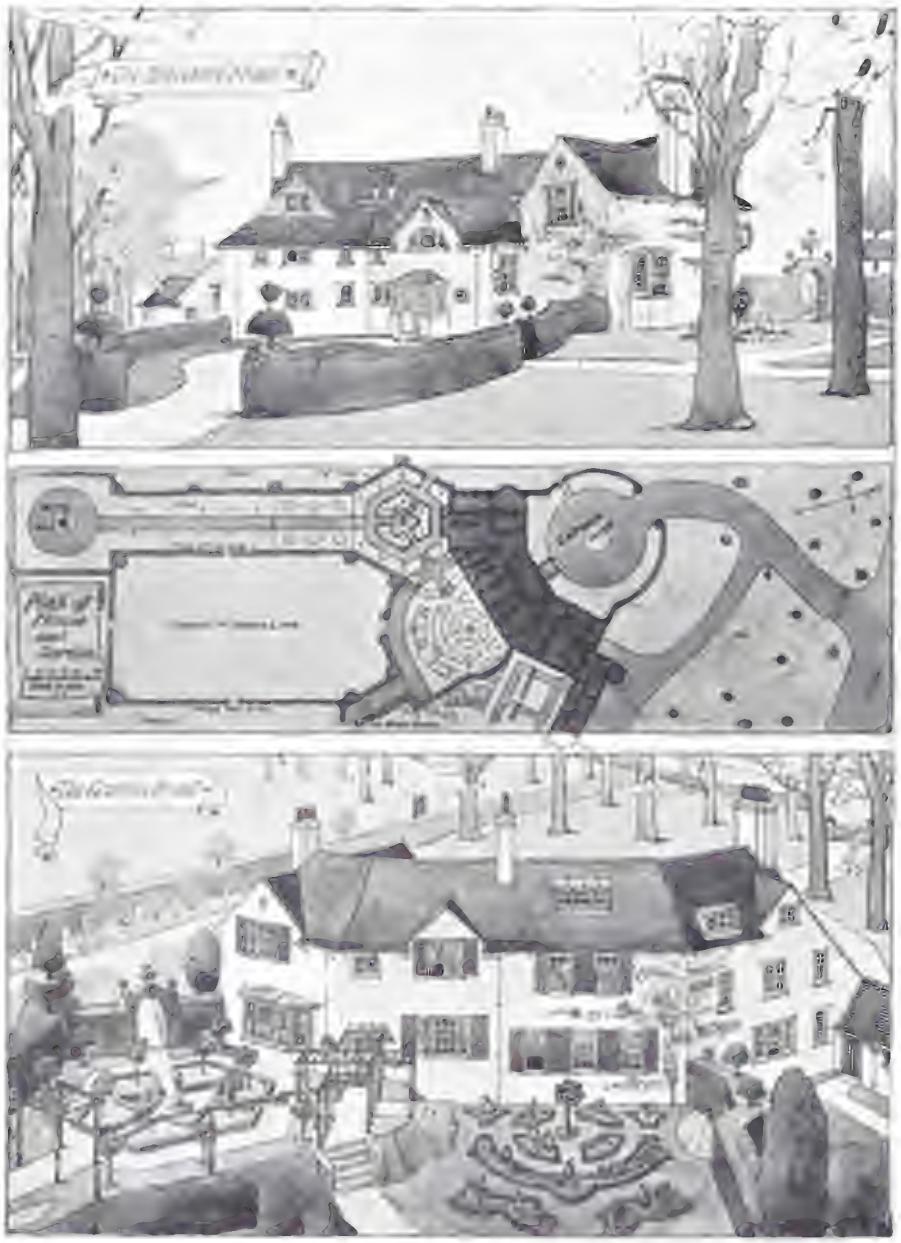

New Rectory House, Bergholt, Suffolk, FRANK LISHMAN, Architect.
(For Plans, *see* p. 105.)
General Contractor: W. T. Wheeler, East Bergholt, Colchester.

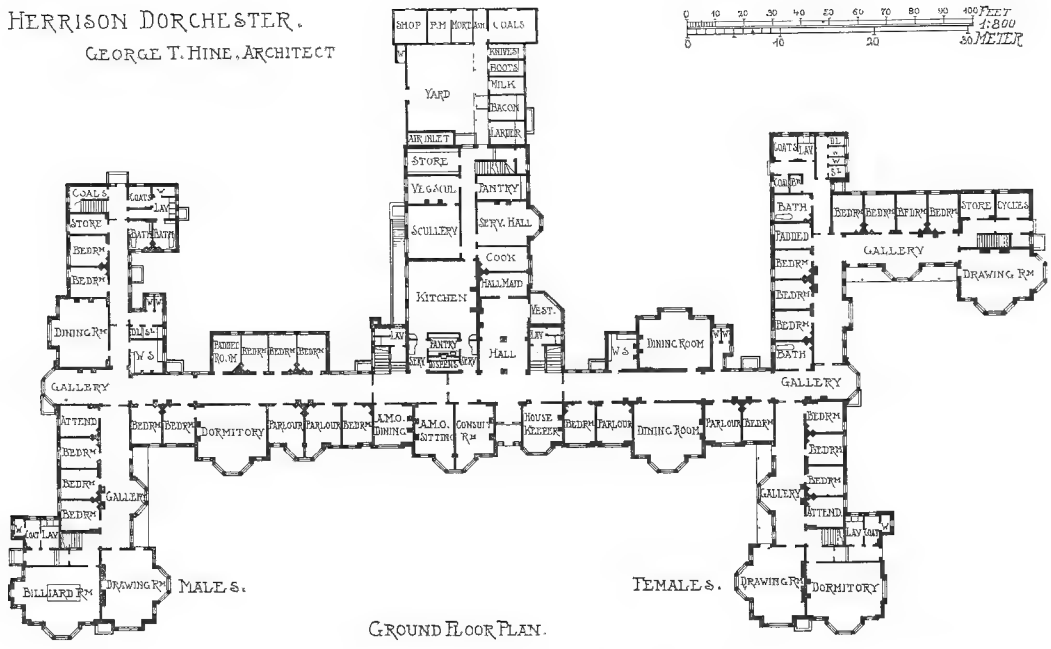

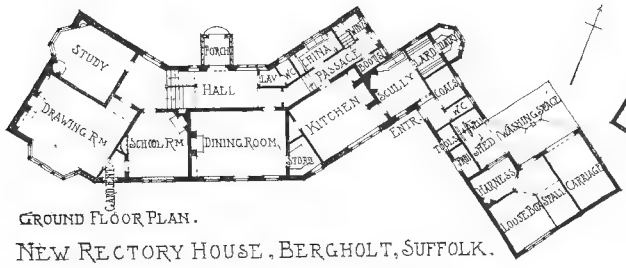

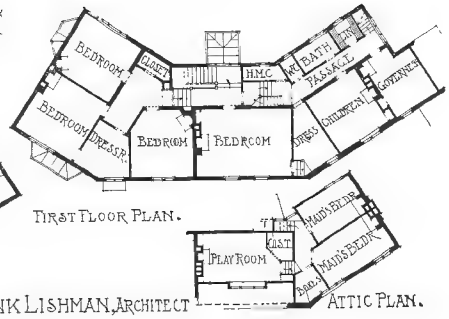

NEW RECTORY HOUSE, BERGHOLT, SUFFOLK.

FRANK LISHMAN, ARCHITECT

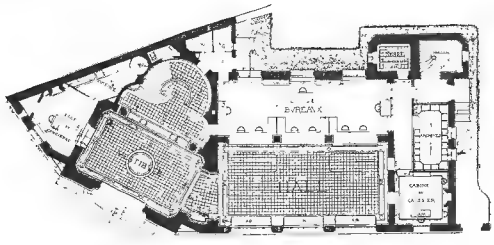

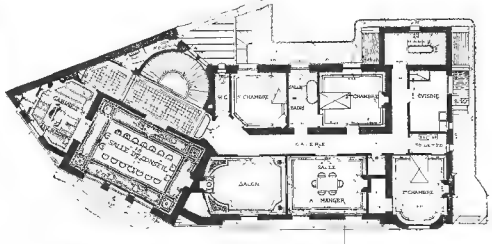

1 : 500

Caisse d'Epargne, Montbrison, L. GAUDIBERT, Architecte.

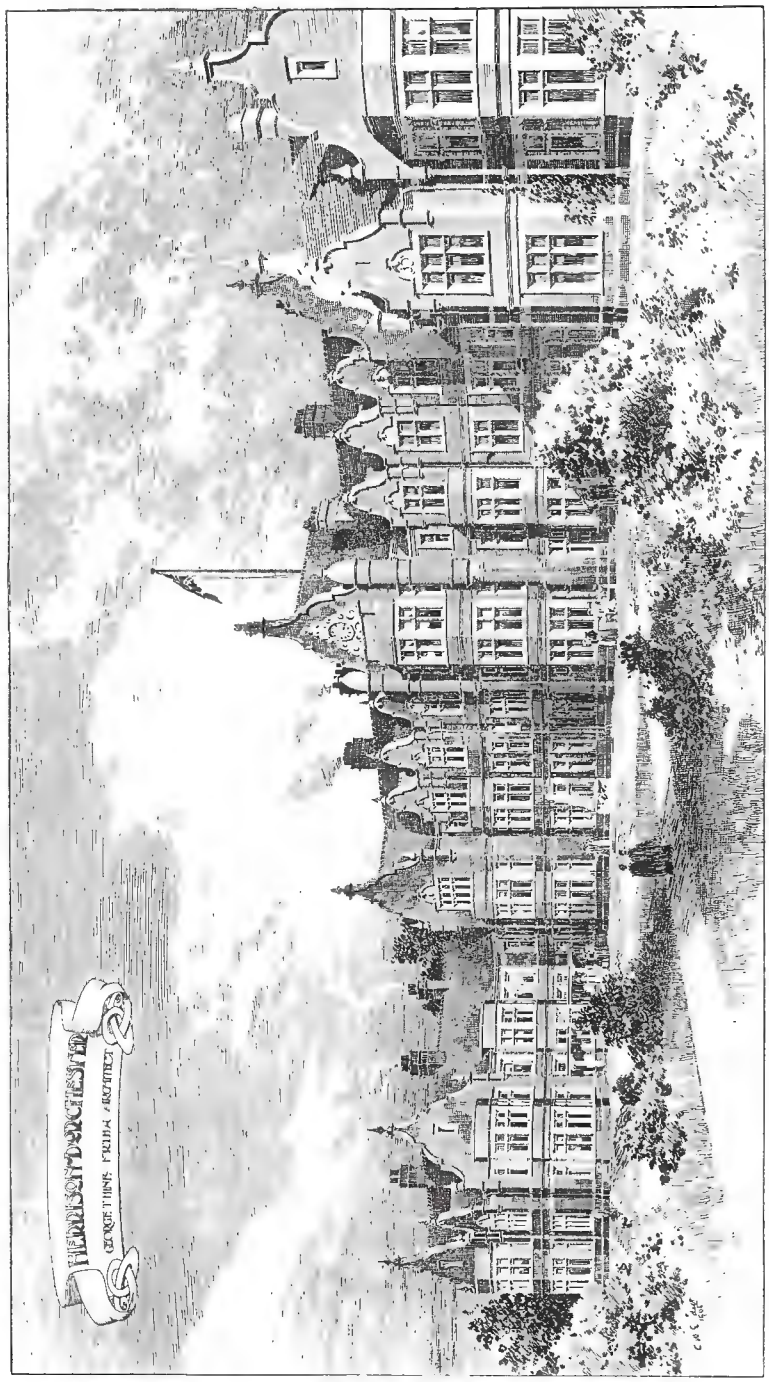

Herrison, Dorchester, GEORGE T. HINE, Architect.
(For Plan, *see* p. 105.)
General Contractors: William Moss and Sons, Ltd., 39 *Baxter Gate, Loughborough.*

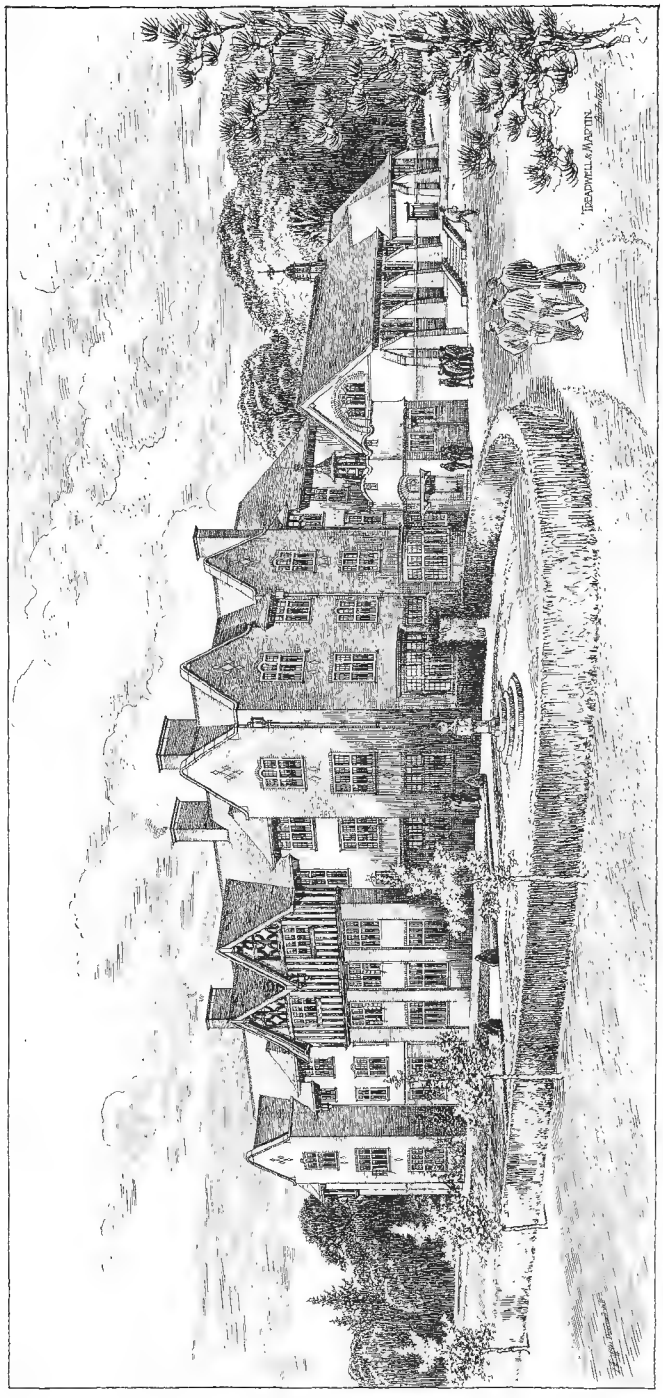

Sandroyd School, Cobham, Surrey, TREADWELL AND MARTIN, Architects.
(For Plans, *see* p. 109.)
General Contractors: Martin, Wells and Co., Ltd., Aldershot and London.
Heating: G. N. Haden and Sons, Trowbridge, and 123 *Cromer Street, London, W.C.*
Leaded Glass and Steel Windows: Wainwright and Waring, Chiswick Road, Chiswick, W.

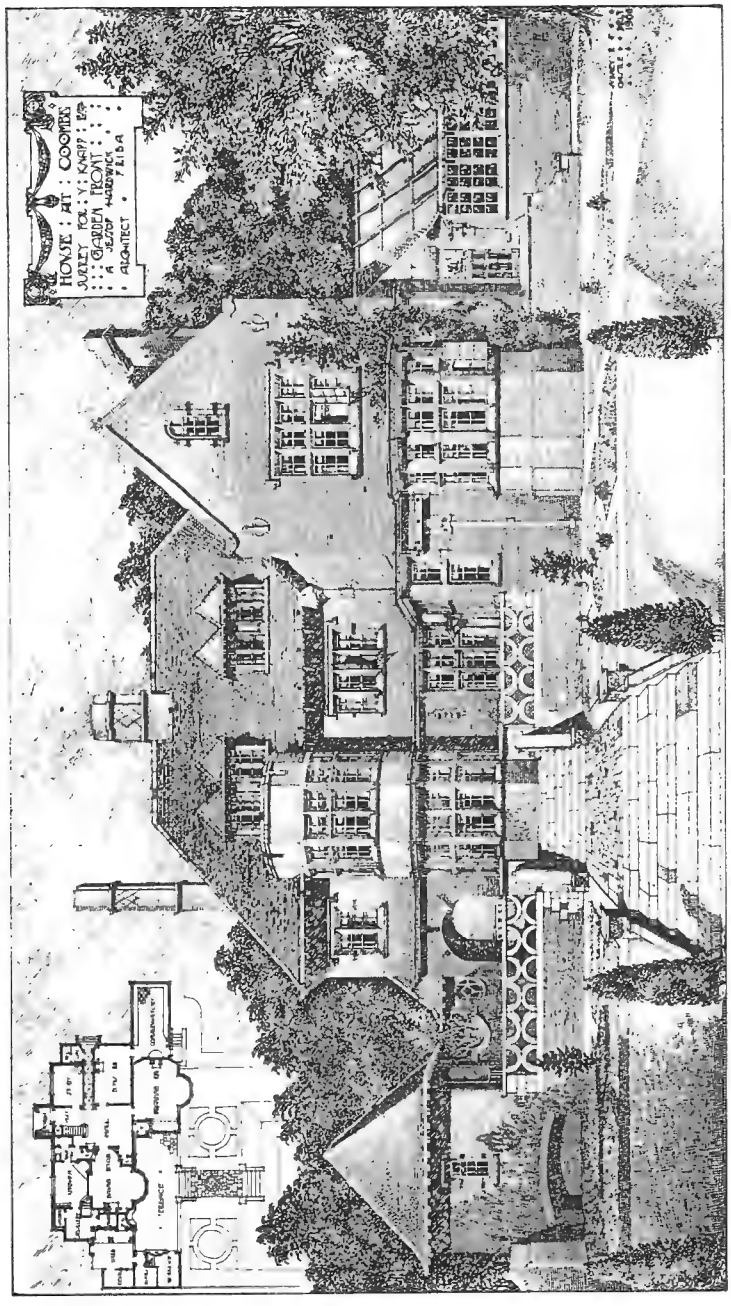

House at The Gallows, Coombe, Surrey, A. JESSOP HARDWICK, Architect.
(For Plans, *see* p. 109.)

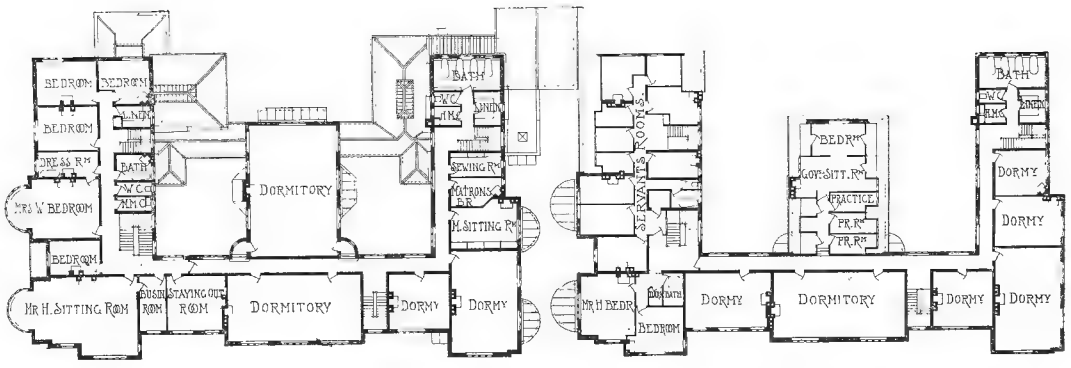

THE OLD ORCHARD HOUSE
1:400. MELVILLE S. WARD, ARCHITECT

SANDROYD SCHOOL
TREADWELL AND MARTIN, ARCHITECTS.

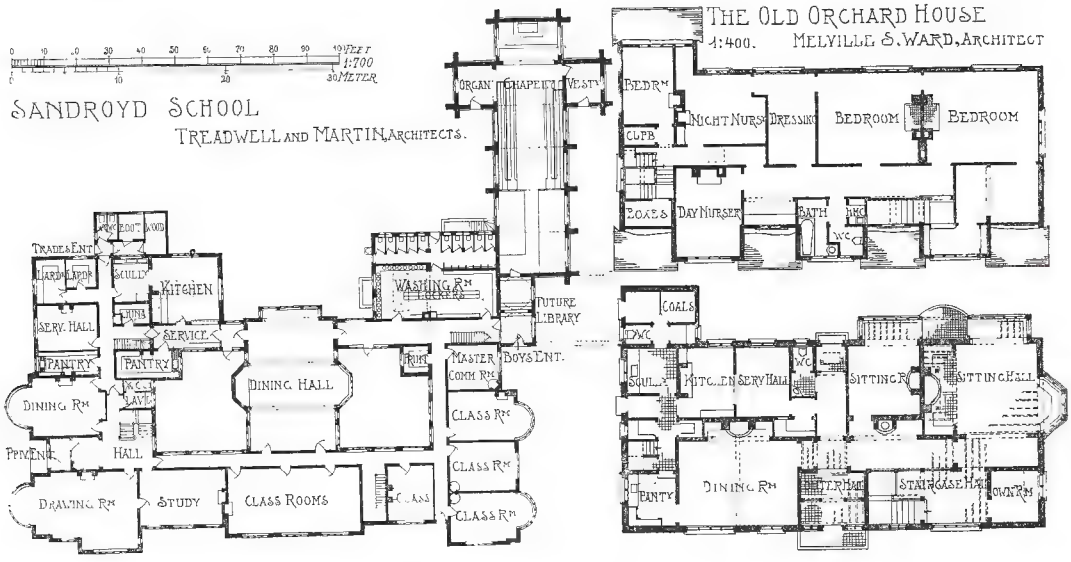

HOUSE AT THE GALLOWS CONDUIT COOMBE, SURREY.
A. JESSOP HARDWICK, ARCH

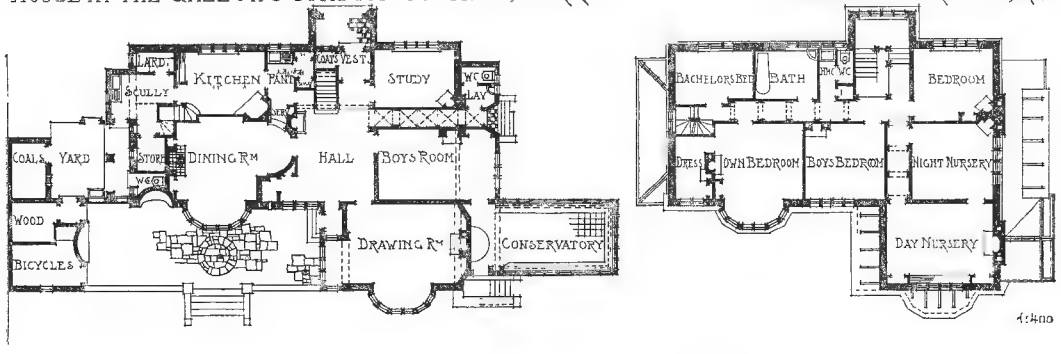

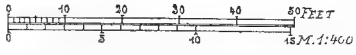

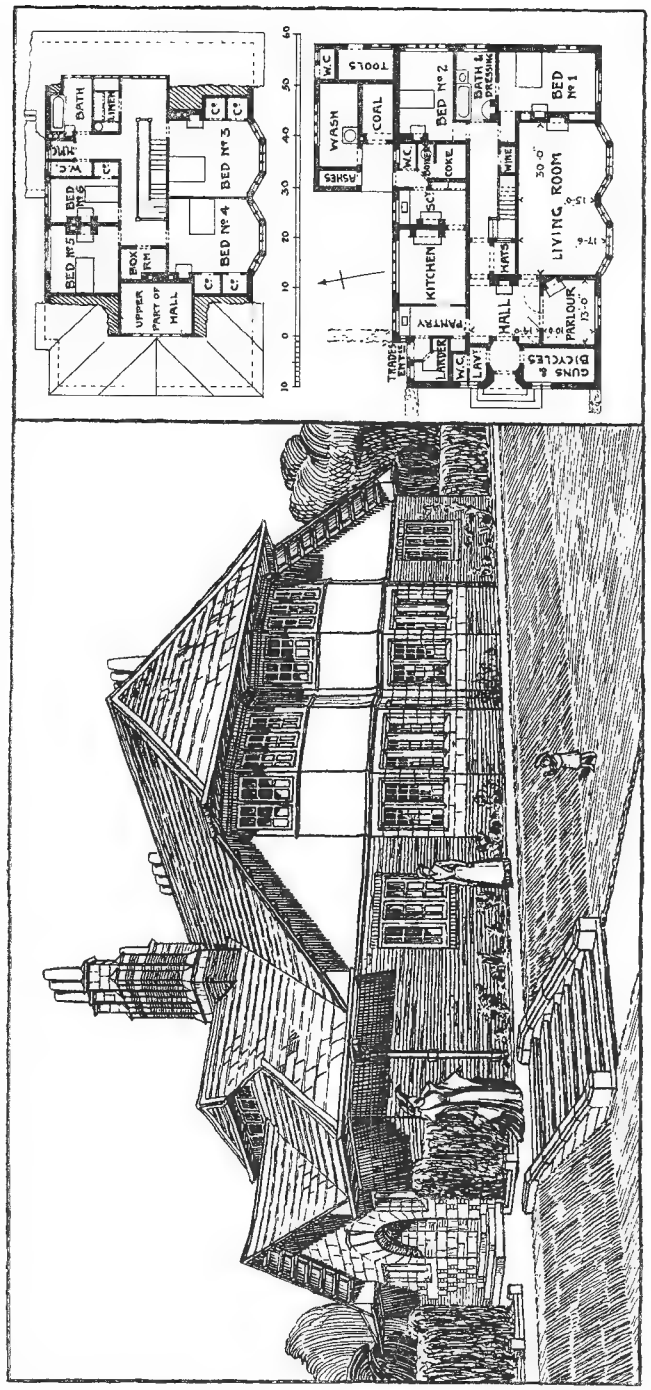

A Small Country House, ALFRED E. CORBETT, Architect.

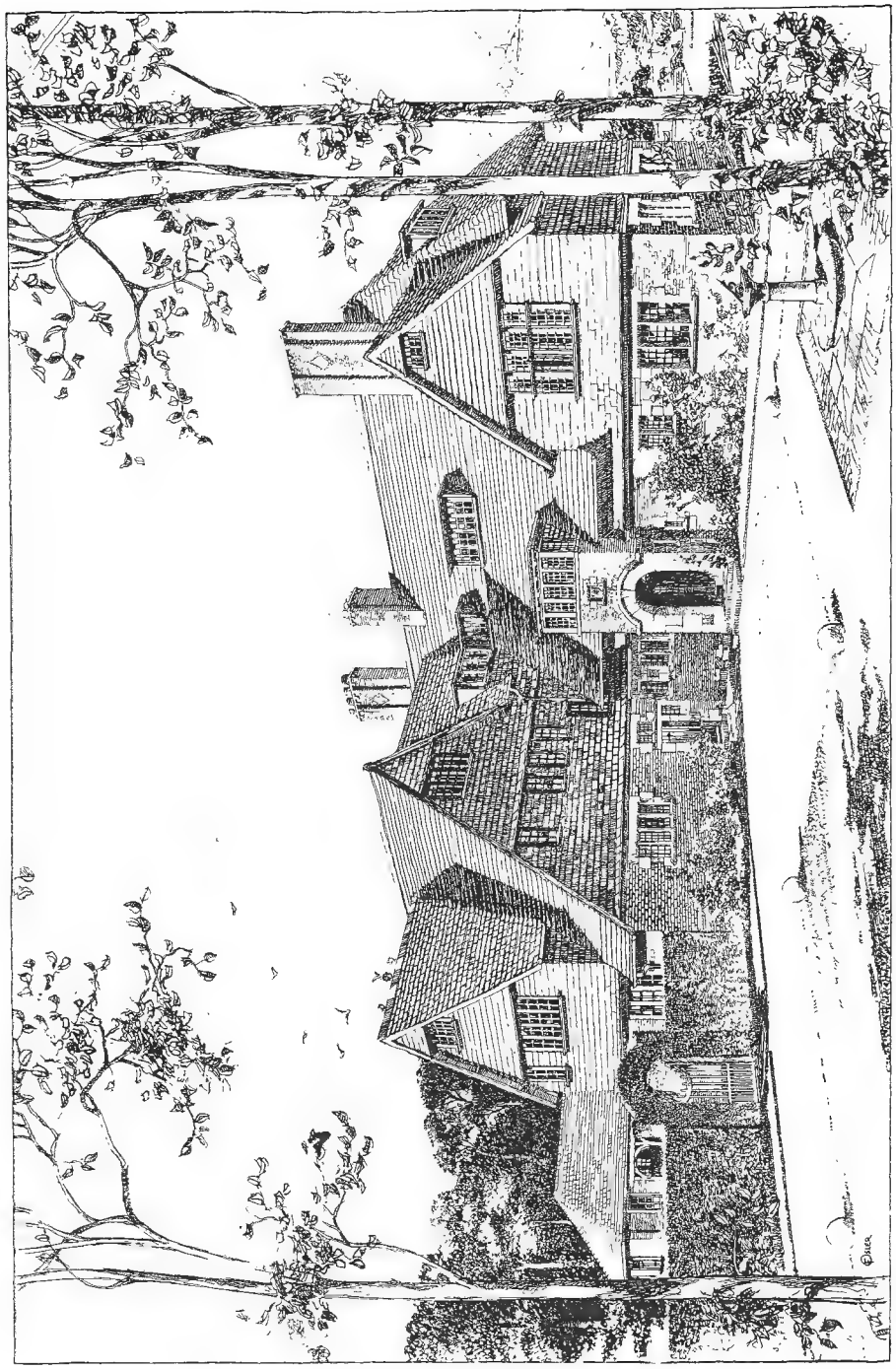

House, Gaston Park, Reigate, FRED. ROWNTREE, Architect.
(For Plans, *see* p. 35.)
General Contractors: Grace and Marsh, Tamworth Road, Croydon.
Metal Casements and Leaded Glass Work: George Wragge, Ltd., Salford, Manchester, and 211 *Shaftesbury Avenue, London, W.C.*

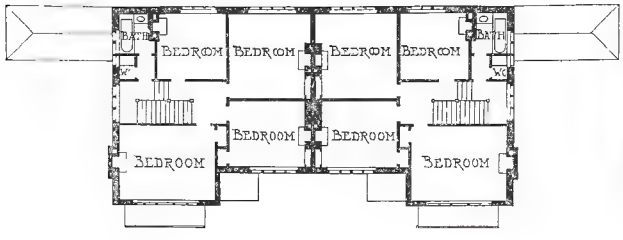

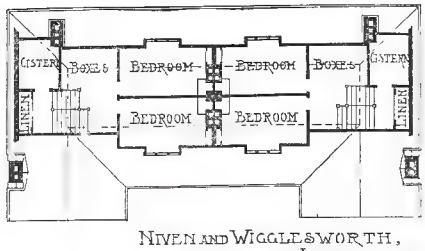

NIVEN AND WIGGLESWORTH, ARCHITECTS.

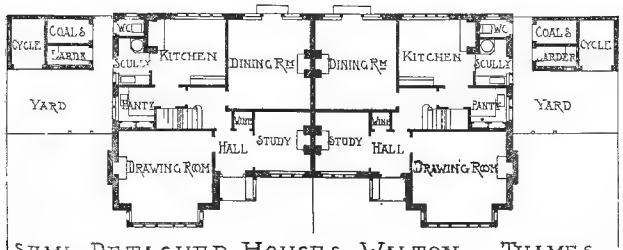

SEMI-DETACHED HOUSES, WALTON-ON-THAMES. 1:400

COTTAGES
„SOUTHERTON"
OTTERY
ST. MARY,
DEVON.

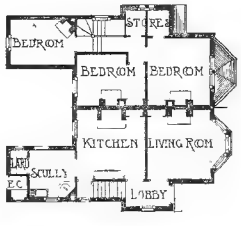

J. E. LIDIARD JAMES, ARCH.

Semi-detached Houses, Walton-on-Thames, NIVEN AND WIGGLESWORTH, Architects.
General Contractors: E. W. Smith and Co., Station Avenue, Walton-on-Thames.

The Old Orchard House, Farnham Royal, MELVILLE S. WARD, Architect.
(For Plans, *see* p. 109.)
General Contractor : W. J. Page, Station Road, Northwood, Middlesex.

Cottages, "Southerton," Ottery St. Mary, Devon, T. E. LIDIARD JAMES, Architect.
(For Plans, *see* p. 112.)

Puckaster Cottage, Niton, Isle of Wight, G. A. BLIGH LIVESAY, Architect.
(For Plans, *see* p. 115.)

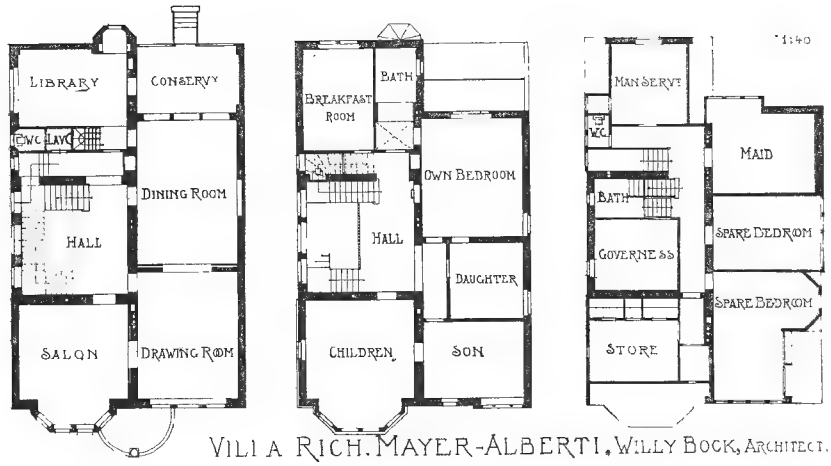

VILLA RICH. MAYER-ALBERTI, WILLY BOCK, ARCHITECT.

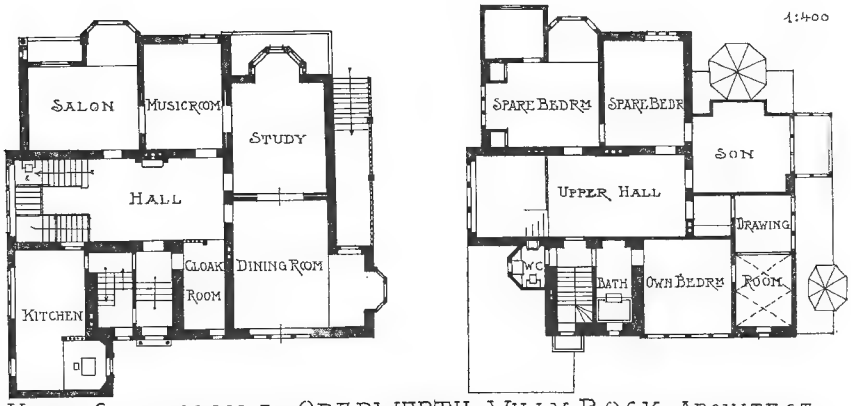

VILLA CASTENHOLZ - OBERWERTH, WILLY BOCK. ARCHITECT.

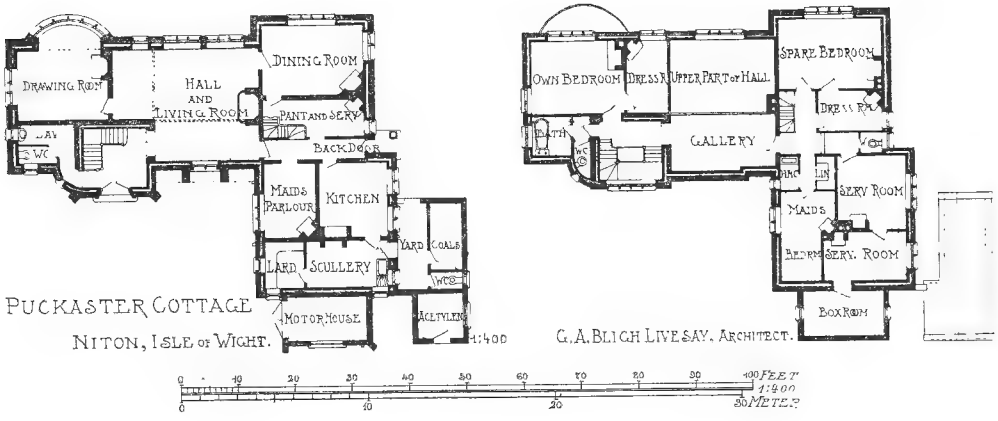

PUCKASTER COTTAGE
NITON, ISLE OF WIGHT.

G. A. BLIGH LIVESAY, ARCHITECT.

House at Wimbledon, HARRISON AND WARD, Architects.
(For Plans, *see* p. 118.)

House at Woking, W. H. HARRISON, Architect.
(For Plans, *see* p. 118.)
General Contractor: George Cheeseman, Whyteleafe, Surrey.

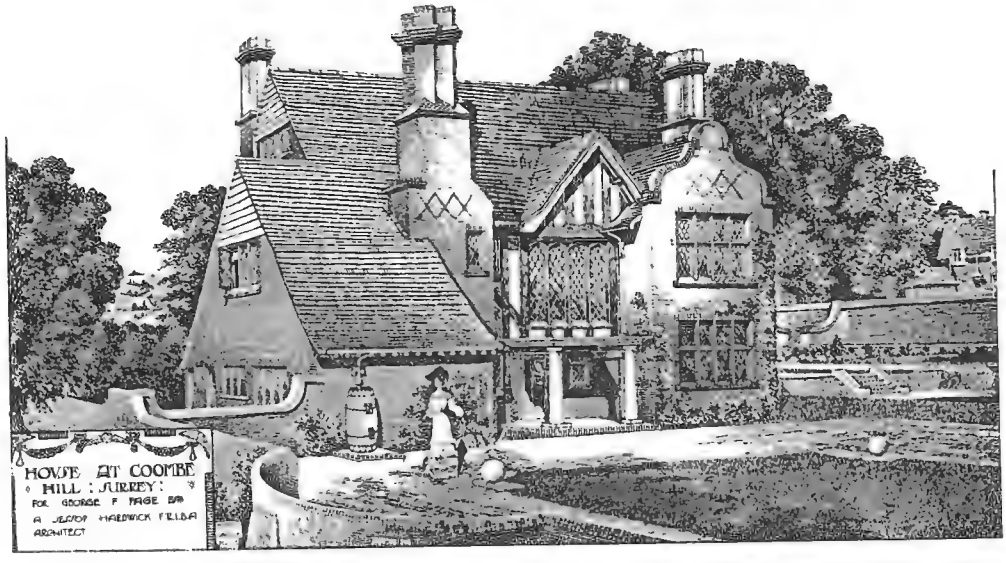

Residence at Coombe, Surrey, A. JESSOP HARDWICK, Architect.
(For Plans, *see* p. 118.)

HOUSE AT WOKING.

W.H. HARRISON, ARCHITECT.

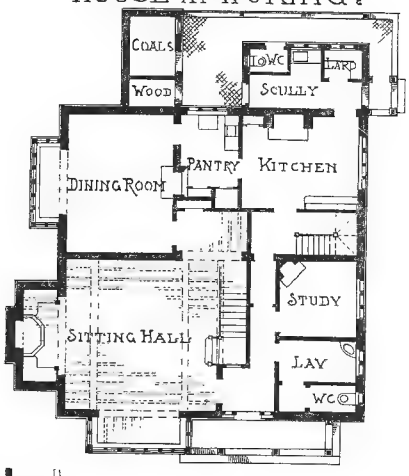

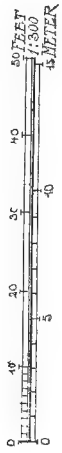

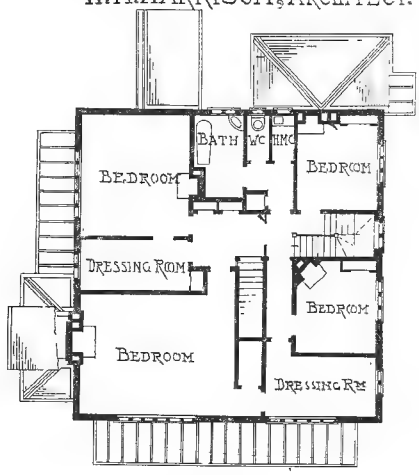

HOUSE AT WIMBLEDON.

HARRISON AND WARD, ARCHITECTS.

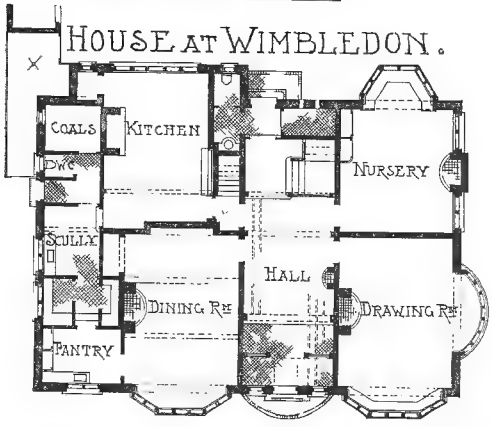

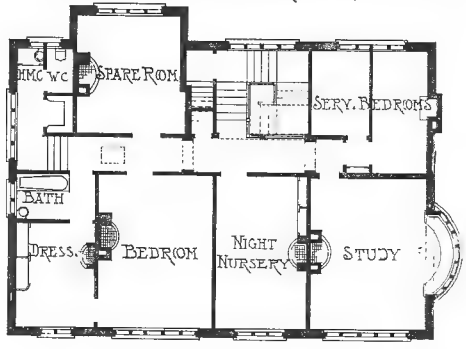

RESIDENCE AT COOMBE, SURREY.

A. JESSOP HARDWICK, ARCHITECT.

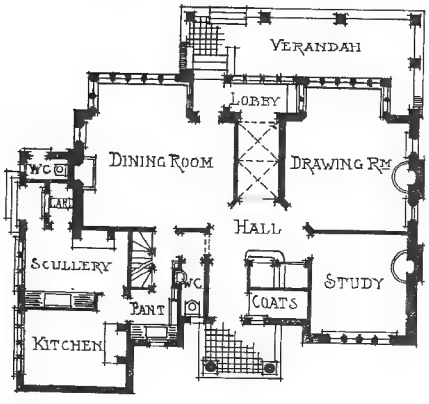

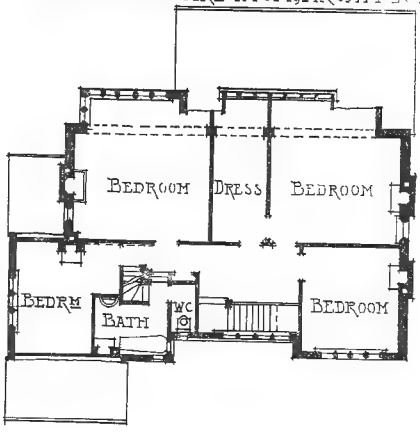

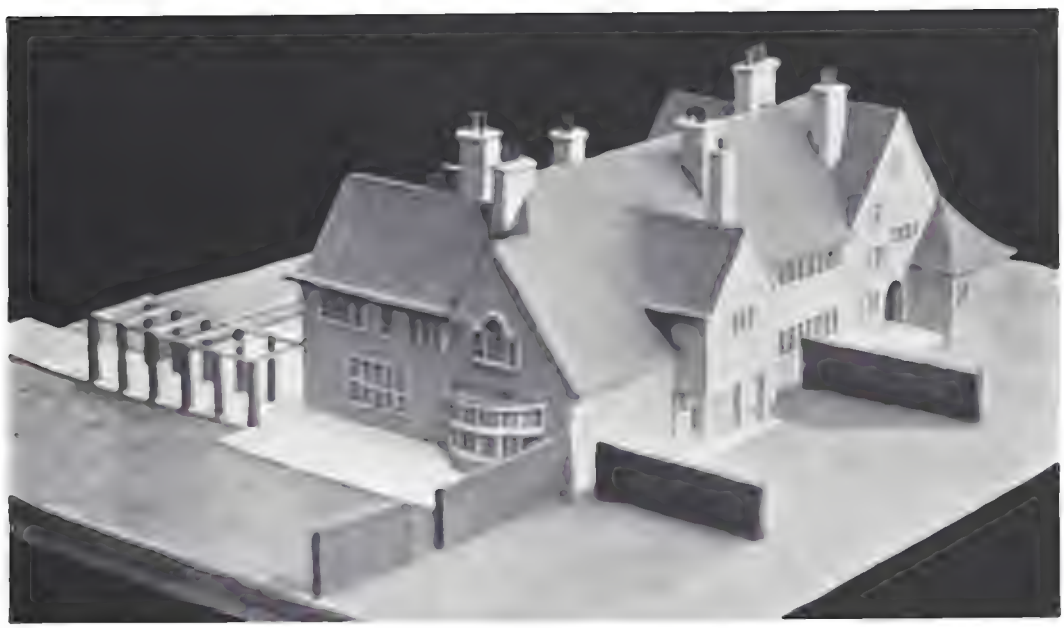

Brackenston, Pembury, Kent, C. E. MALLOWS AND GROCOCK, Architects.
(For Plans, *see* p. 99.)
General Contractors: Strange and Sons, Ltd., 34 *London Road, Tunbridge Wells, and Tonbridge, Kent.*
Steel Casements: Henry Hope and Sons, Ltd., Lionel Street, Birmingham.

Hall at Maxwell Park, Glasgow. JOHN NISBET, *Architect.*

(*See* also Vol. 23, p. 87.)

Ante Room adjoining Billiard Room, 22 *Park Circus*, *Glasgow*, SALMON AND SON AND GILLESPIE, Architects.

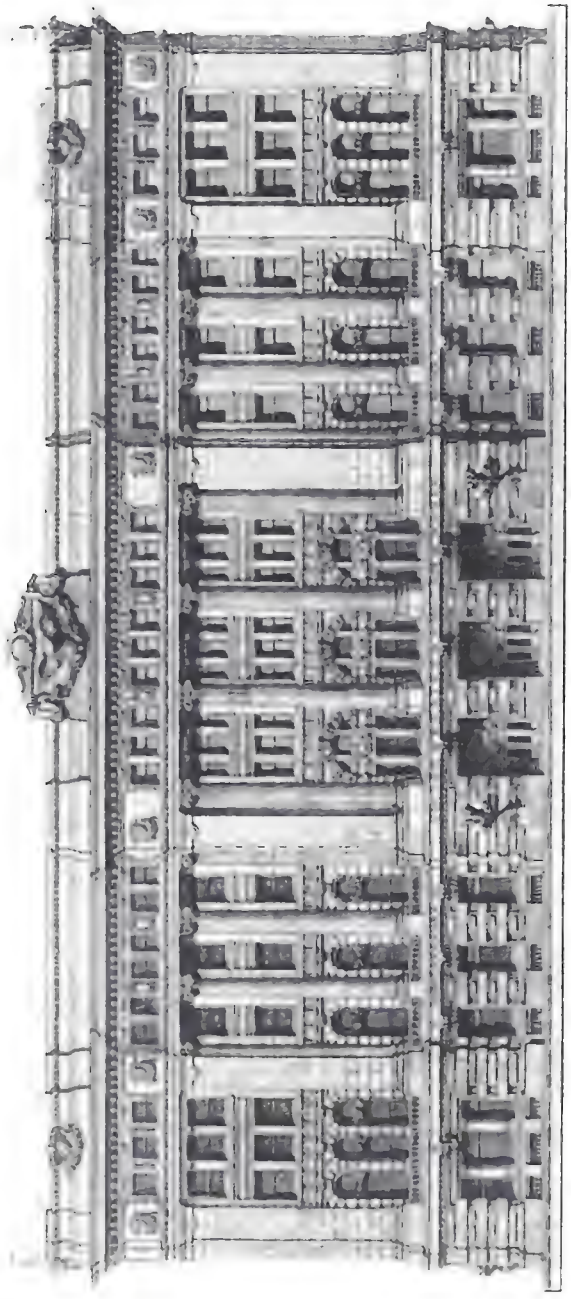

Design for United States Custom House, San Francisco, CLINTON DAY, Architect.

2194–97. *Salle à manger*, A. ANGST, Architecte.

Paris Salon de la S. N. des Beaux Arts, 1905.

992. "*Peace*," MISS MARJORY V. WATHERSTON, Artist.

1000. "*Peace*," MISS EVELYN M. WATHERSTON, Artist.

R.A. Ex., 1905.

St. Sophie, Constantinople, GEORGES KOSSIAKOFF, Architecte.

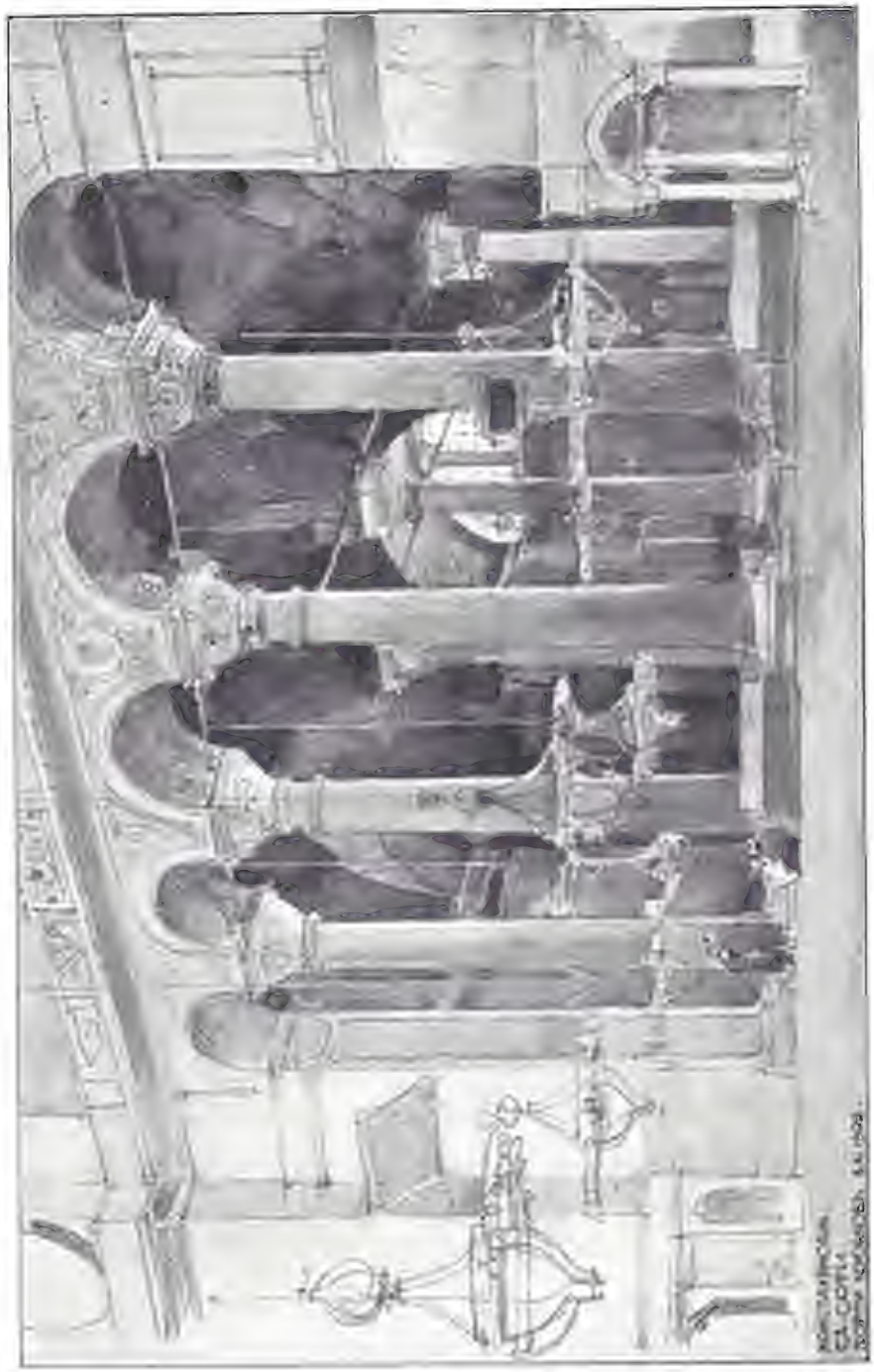

St. Sophie, Constantinople, GEORGES KOSSIAKOFF, Architecte.

Rouen, Rue St. Romain, GEORGES KOSSIAKOFF, Architecte

Rouen, St. Etienne des Tonneliers, GEORGES KOSSIAKOFF, Architecte.

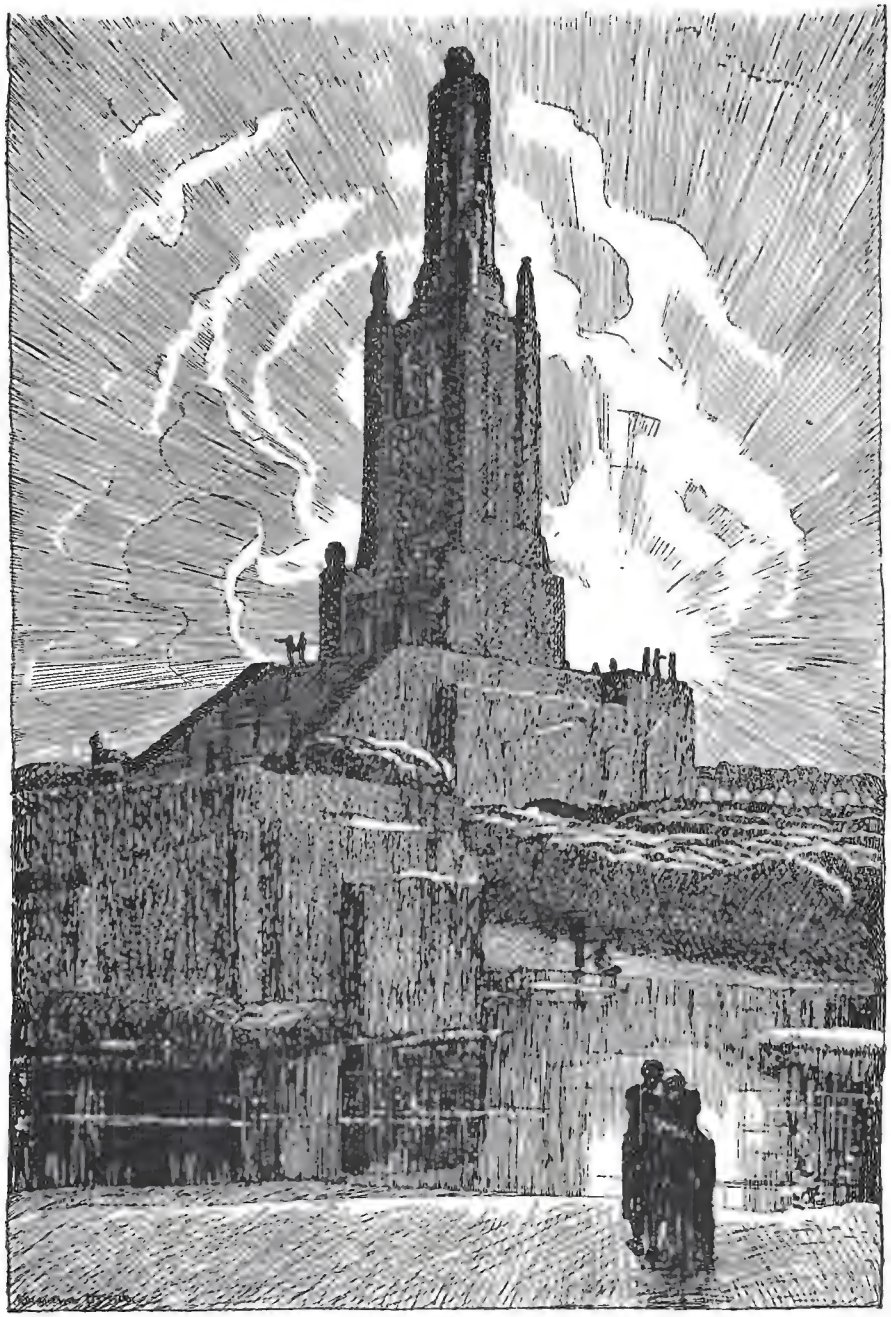

From BILLING, ARCHITEKTUR-SKIZZEN, Julius Hoffmann, Verlag, Stuttgart.

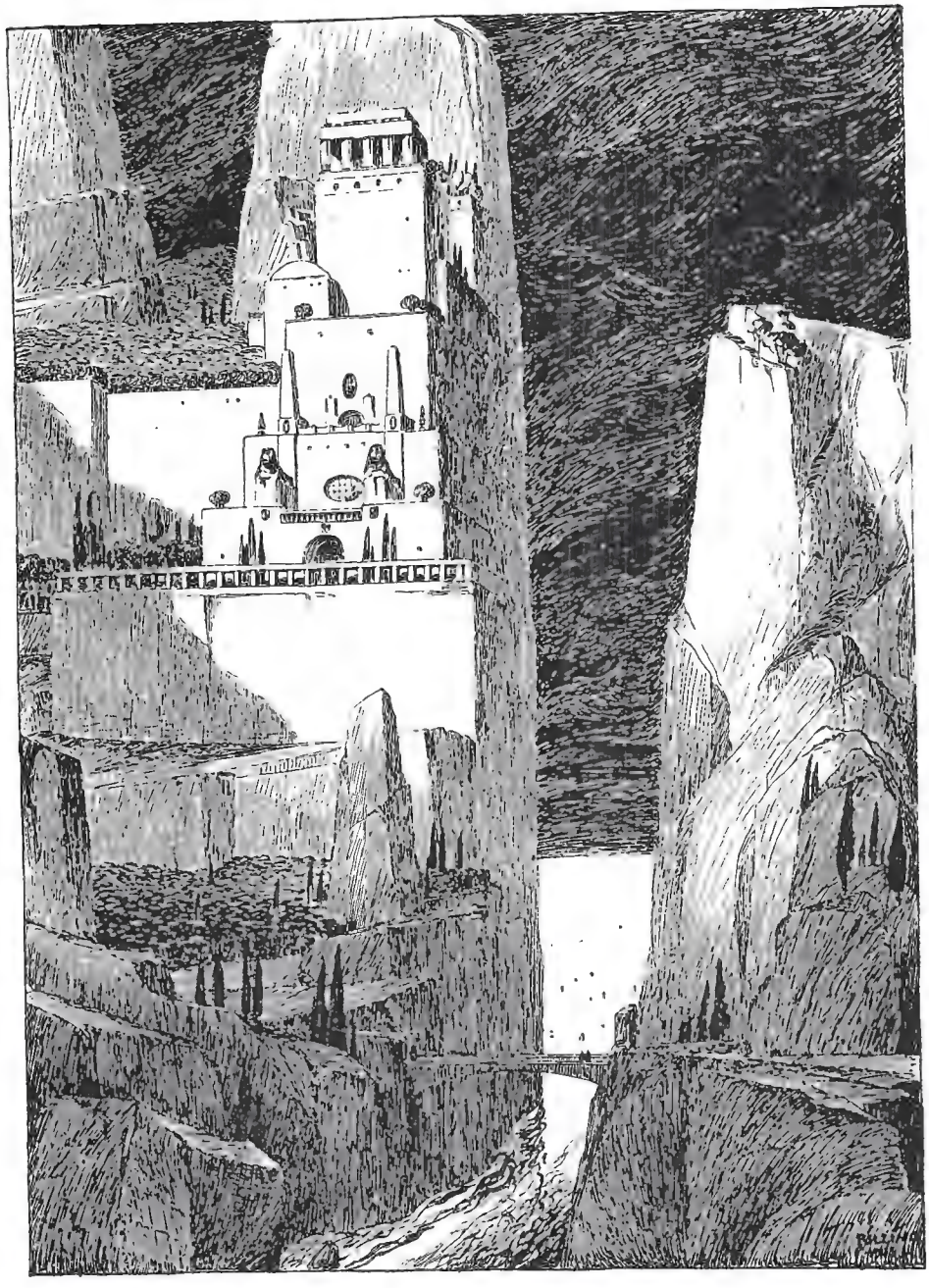

From BILLING, ARCHITEKTUR-SKIZZEN, Julius Hoffmann, Verlag, Stuttgart.

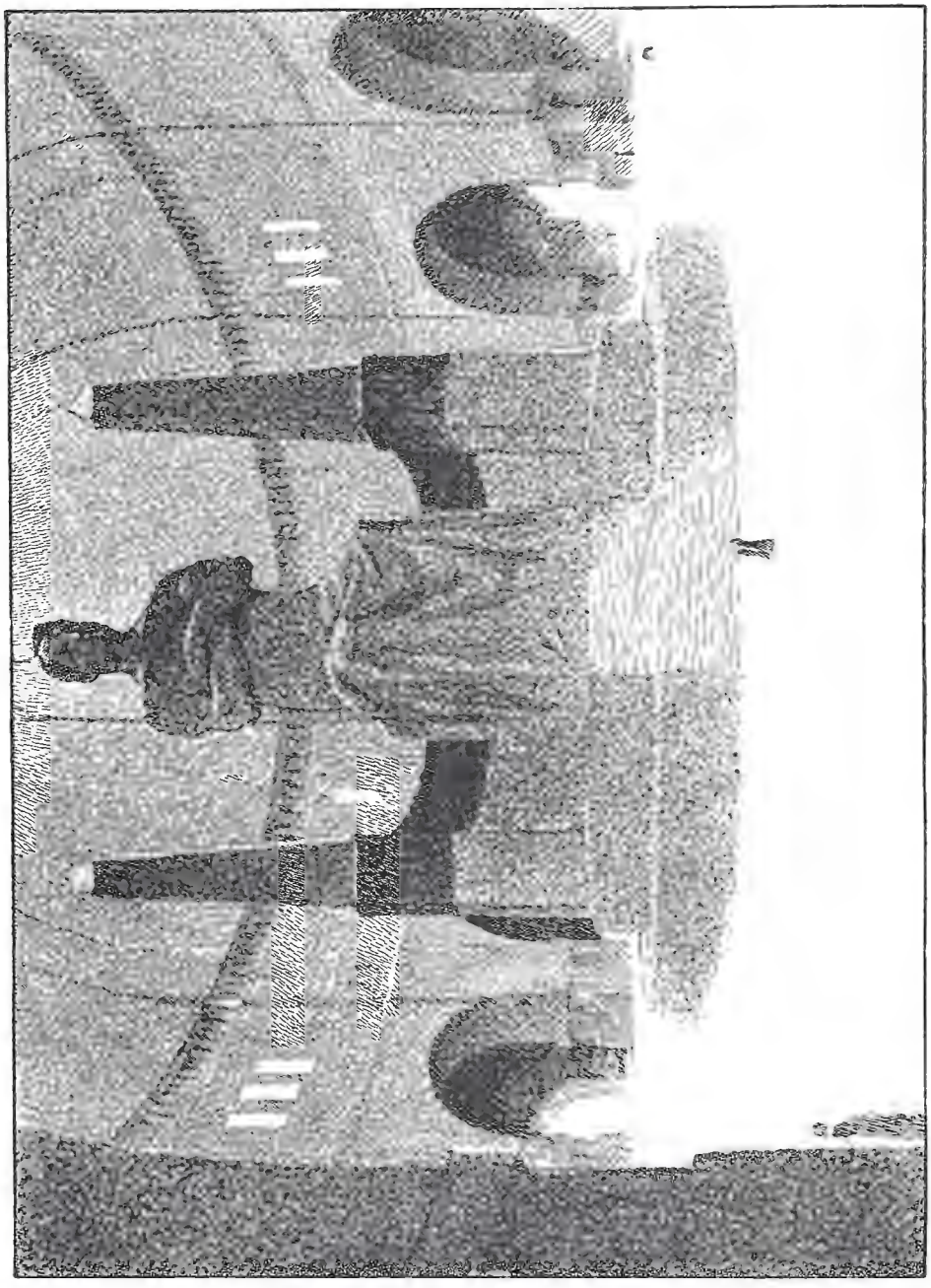

From BILLING, ARCHITEKTURSKIZZEN, Julius Hoffmann, Verlag, Stuttgart.

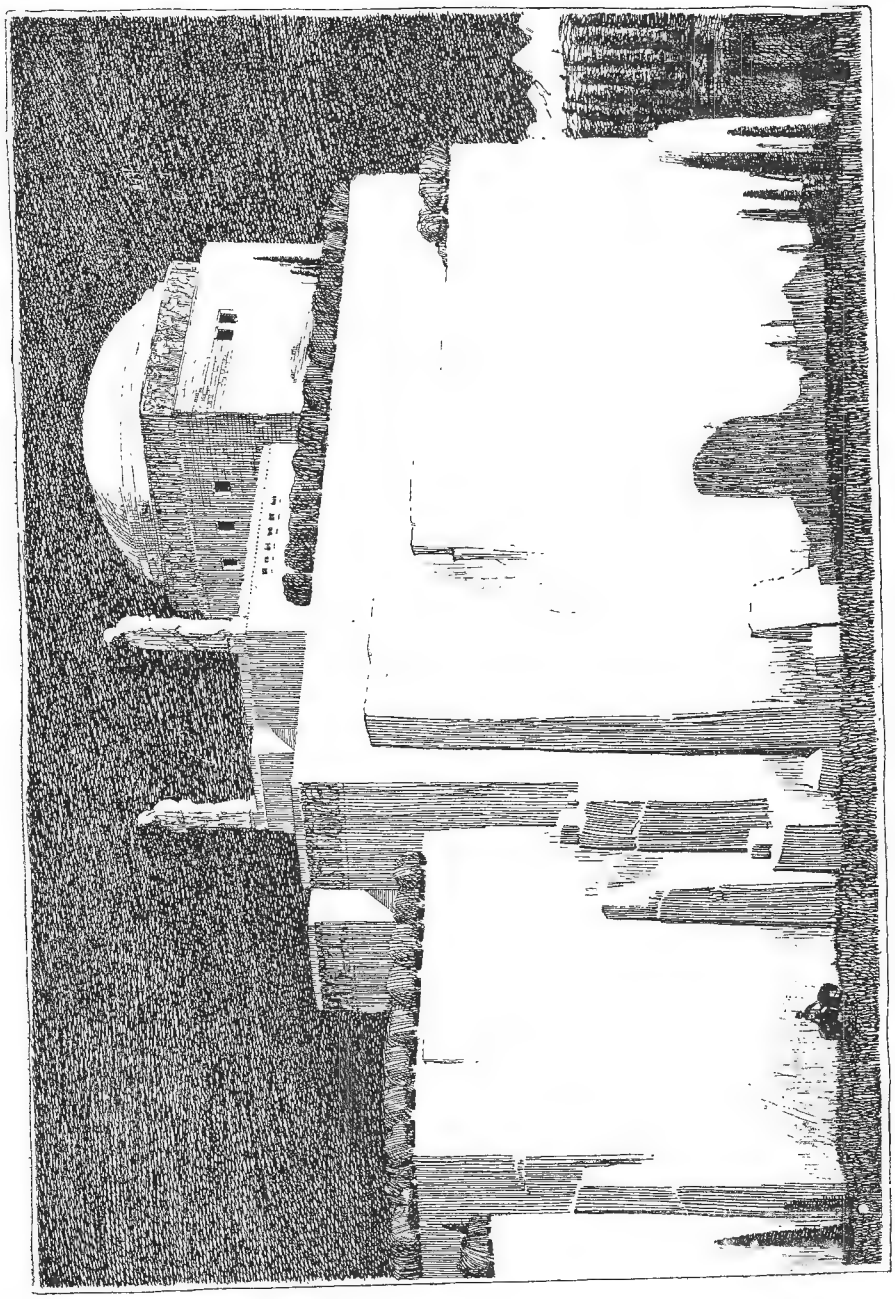

From BILLING, ARCHITEKTUR-SKIZZEN, Julius Hoffmann, Verlag, Stuttgart.

Villa Castenholz-Oberwerth, WILLY BOCK, Architect.
(For Plans, *see* p. 115.)

Villa Castenholz-Oberwerth, WILLY BOCK, Architect.
(For Plans, *see* p. 115.)

Villa Rich. Mayer-Alberti, WILLY BOCK, Architect.
(For Plans, *see* p. 115.)

Villa Rich. Mayer-Alberti, WILLY BOCK, Architect.
(For Plans, *see* p. 115.)

Villa Baron von Osterroth, WILLY BOCK, Architect.

Villa Baron von Osterroth, WILLY BOCK, Architect.

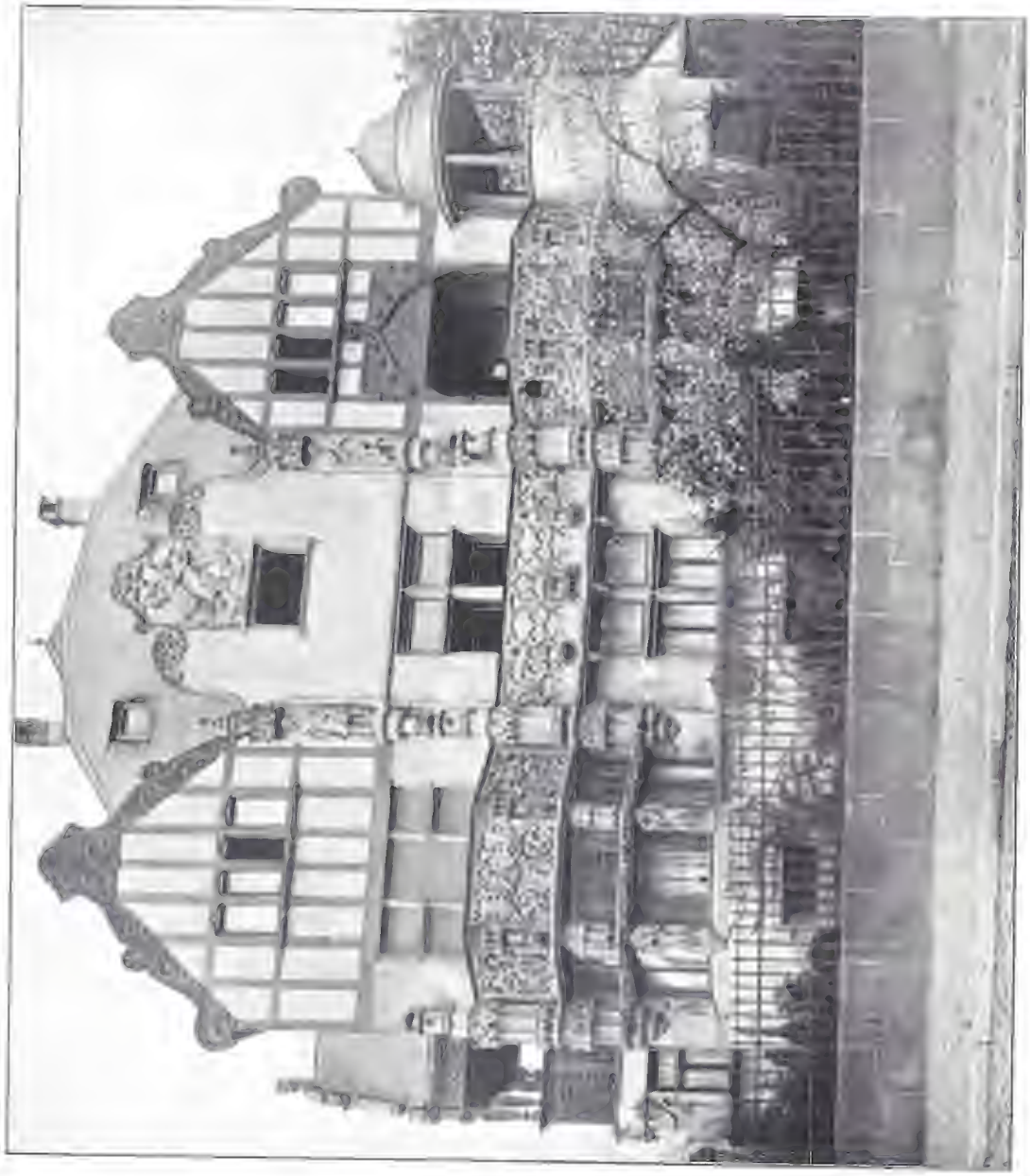

Villa Barna on Waiwetik, WILLIS BACK, Architect.

A Villa Palace near Cheltenham, WILLIAM BOOKER, Architect.

Landhaus K. Gmelin, BEUTINGER AND STEINER, Architects.

G. & A. BROWN, Ltd.,

167 Hammersmith Road,
LONDON, W.,

And
85 NEWMAN STREET,
OXFORD STREET, W.

DECORATIONS in
FIBROUS PLASTER,
WOOD and CARTON PIERRE.

Telephone: 1112 Hammersmith.

HEATING WORK

IN ALL ITS BRANCHES DESIGNED AND CARRIED OUT

ON SHORTEST NOTICE.

Experienced Assistants & Workmen sent to all parts of the Country.

Advice given on Faulty Installations, and the necessary Alterations carried out.

Failures turned into Successes.

Plans, Schemes, and Estimates,
New Illustrated Catalogue, and
Lists of Recent Contracts . .
with Testimonials . . . . . } **FREE.**

VINCENT ROBERTS,
Heating Engineer,
Cherry Row, LEEDS.
Telephone No. 2141.

Architects are requested to send Plans and Particulars of their requirements.

Farmer & Brindley, Ltd.,

Sculptors, Stone and Wood Carvers, Fibrous Plasterers, Quarry Owners, and Contractors for every description of Marble Work. Largest Works and finest assortment of Stock in the Kingdom; Monoliths a Speciality.

Studios, Showrooms and Works—
63 Westminster Bridge Rd., London, S.E.

Telegrams:
"Farmer, Brindley, London.
Telephone: 2396 Hop.

... 15 Queen's Square. BELFAST.

ARCHITECTS! ENGINEERS!! BUILDERS!!!

Drawing Materials and Mathematical Instruments.

TRACING LINENS! —(Best Brands.)— TRACING PAPERS!!

CARTRIDGE PAPERS in Sheets, and Continuous in Webs. WHATMAN'S and other PAPERS mounted on Cloth, &c.

Speciality . . . Ferro Gallic (PAPERS) Ferro Prussiate
(Black Lines on White Ground). *(White Lines on Blue Ground).*

ENGINEERS' and ARCHITECTS' TRACINGS copied by the above Photographic Processes, SUNLIGHT and ELECTRIC LIGHT.

Price List and Directions for Manipulating above post free. *All Goods Carriage Paid.*

AITKEN DOTT & SON,

Engineering and Architectural Warehousemen and Drawing Material Importers,

TELEPHONE 2157. ***26 SOUTH CASTLE STREET, EDINBURGH.*** ESTABLISHED 1842

Cardinal and Harford

THE OLDEST ESTABLISHED

Importers of Oriental Carpets.

GUARANTEED GENUINE EASTERN HAND-MADE FABRICS.

ILLUSTRATED AND COLOURED CATALOGUE ON APPLICATION.

THE LEVANT WAREHOUSE, 108, 109 & 110 HIGH HOLBORN, W.C.

ESTABLISHED OVER 100 YEARS.

WORKING OR COMPETITION DRAWINGS

PERSPECTIVES

TRACINGS

MODELS OF BUILDINGS, &c.

LITHO. PRINTING

PHOTO-COPIES

All kinds of Copies made, including **PERMANENT BLACK LINE** on CARTRIDGE or LINEN.

THE LONDON DRAWING & TRACING OFFICE

TELEGRAMS: "DIVIDITORE, LONDON." *(EST. 1888.)* TELEPHONE: No. 1011 HOLBORN.

98 GRAY'S INN ROAD, W.C.

(ADJOINING HOLBORN TOWN HALL.)

Manager—JOHN B. THORP.

MODERN TIMES CALL FOR MODERN METHODS
HENCE

The

OLIVER

Typewriter

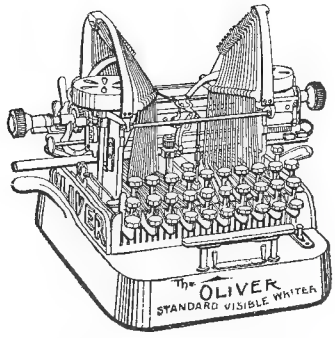

WRITES IN SIGHT, and Your Work is Always Before You.

A TIME SAVER! A BUSINESS BUILDER!

THE STANDARD VISIBLE WRITER.

SEND FOR CATALOGUE,

OLIVER TYPEWRITER COMPANY, LTD.,

Head Offices—75 QUEEN VICTORIA STREET, LONDON, E.C.

Branches at—BIRMINGHAM, GLASGOW, LEEDS, LIVERPOOL, MANCHESTER, NEWCASTLE, etc.

W. H. HARLING,

PRACTICAL MANUFACTURER OF
MATHEMATICAL, DRAWING, AND
SURVEYING INSTRUMENTS.

47 FINSBURY PAVEMENT, LONDON, E.C., England.

Registered Telegraphic Address—"CLINOGRAPH, LONDON." *Established 1851.* **Telephone: No. 8858 LONDON WALL.**

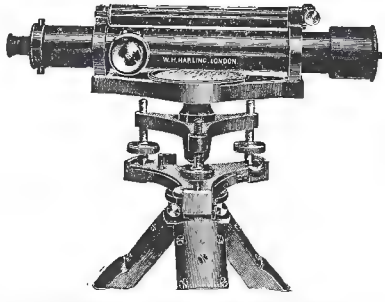

No. 1135, IMPROVED THREE SCREW DUMPY LEVEL WITH COMPASS, in mahogany case with tripod, **£13.**

No. 720, POCKET CASE, is one of the finest sets of Drawing Instruments manufactured, and is eminently suited to the requirements of an Architect. Great care is taken in making the joints perfect, and the set is fitted throughout with either Harling's improved needle points, or with nut and bolt points. Price complete, with two ivory rules, 6-inch size, **£5 14s. 6d.** 4½-inch size, **£5 12s.**

Illustrated Catalogues post free on application, containing particulars and prices of

Parallels,
Planimeters,
Slide Rules,
Tracing Cloths,
Stencil Plates,
Colours,
Photo Paper,
Levels,
Theodolites,
Drawing Boards,
Tee Squares,
Set Squares,
Drawing Board Trestles,
Drawing Papers,
Measuring Tapes,
Land Chains,
Levelling Staves,
Scales,
Jointed Rules,
Protractors,
Tracing Papers,
Curves,
Ranging Poles,
Pocket Survey Instruments, &c.

The St. PANCRAS IRONWORK Co. Ltd.

STABLE FITTINGS.

STABLE, COWHOUSE, and PIGGERY FITTINGS.

HARNESS ROOM FITTINGS.

VENTILATION. DRAINAGE.
PAVING.

Catalogues sent on application.

WROUGHT IRON DOORS.

For use in Warehouses, Factories, Offices, Theatres, &c., to pass the London County Council and Fire Insurance Regulations.

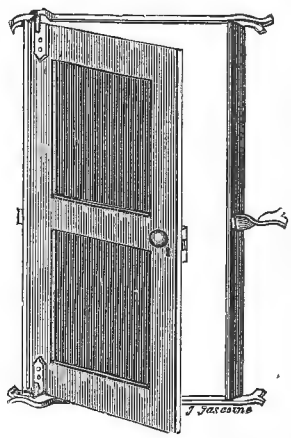

Prices and full particulars sent on application.

THE St. PANCRAS IRONWORK Co. LTD.,
171 St. Pancras Road, London, N.W.

Telephone: 519 North. **Telegrams: "Equitation, London."**

The St. PANCRAS IRONWORK Co. Ltd.

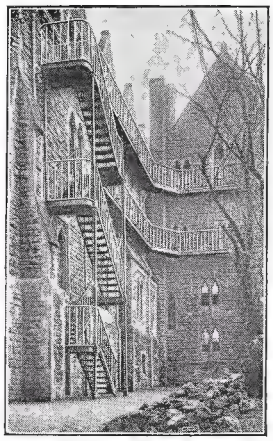

STAIRCASES.

FIRE ESCAPE STAIRCASES.
STRAIGHT and SPIRAL STAIRCASES.

Iron Roofs, Verandahs, Porches, &c.

Designs and Estimates sent on application.

BASEMENT LIGHTING.

PAVEMENT and TILED LIGHTS.

Stall Board Lights, Patent Cellar Flaps, Safety Coal-hole Plates, Floor Lights.

Catalogues on application.

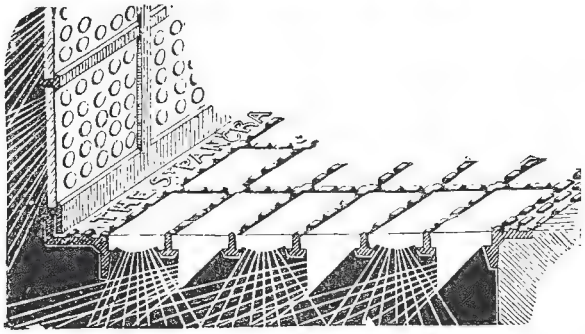

THE St. PANCRAS IRONWORK Co. LTD.,
171 St. Pancras Road, London, N.W.

Telephone: 519 North. **Telegrams: "Equitation, London."**

Incorporated *A.D.* 1720.

Royal Exchange Assurance

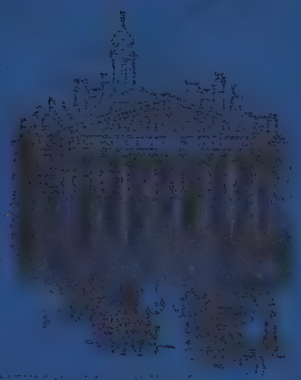

ROYAL EXCHANGE, LONDON
(HEAD OFFICE).

Funds in Hand
exceed
£5,250,000.

Claims Paid
exceed
£42,000,000.

FIRE, LIFE, SEA, ACCIDENTS, BURGLARY
and EMPLOYERS' LIABILITY.

ANNUITIES

SPECIAL TERMS granted to ANNUITANTS when HEALTH is IMPAIRED.

TRUSTEES AND EXECUTORS.

The Corporation is prepared to act as:—

EXECUTORS OF WILLS.
TRUSTEE OF WILLS AND SETTLEMENTS.
TRUSTEE FOR CHARITABLE AND OTHER INSTITUTIONS.

UNIMPEACHABLE SECURITY.

Prospectus and all information may be obtained on application to the Secretary,

HEAD OFFICE,
ROYAL EXCHANGE, LONDON, E.C.

VOLUME 28

1905.[II]

Academy Architecture

4/10 Netr

MESSRS.

Watts & Co., Ltd., 30 BAKER STREET, PORTMAN SQUARE, W.

Wall Papers, Printed and Woven Stuffs for Wall Hangings.

MATERIALS for the FURNITURE of CHURCHES and HOUSES.

EMBROIDERY & TEXTILE FABRICS.

VESTMENTS, FRONTALS, and . . BANNERS.

DAMASK SILKS, STAMPED and . . PLAIN VELVETS.

WOVEN STUFFS for HANGINGS.

ALTAR LINEN.

METAL WORK & ALTAR VESSELS.

EMBROIDERY FOR LADIES' OWN WORKING.

STAINED GLASS DESIGNED and CARRIED OUT.

HANDSOME PALLS LENT ON HIRE.

Special pains taken to secure Beauty of Colour.

All Articles from Designs of G. F. BODLEY, Esq., R.A.; G. GILBERT SCOTT, Esq., F.S.A.; and T. GARNER, Esq.

ANAGLYPTA

THE CHEAPEST SUBSTANTIAL WALL DECORATION IN RELIEF.

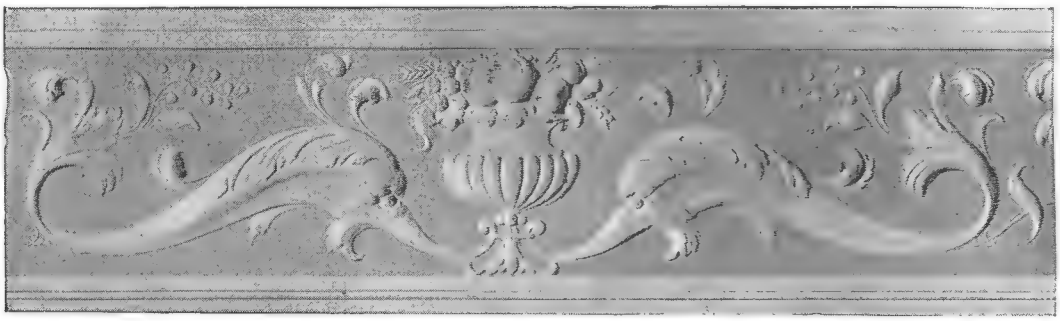

ELIZABETHAN FRIEZE, No. 296. 1/3 PER PANEL. 35¼ INCHES x 7¾ INCHES.

Sole Makers of ANAGLYPTA and SALAMANDER (Asbestos) DECORATIONS.

Works: Darwen, Lancashire. *London Warehouse:* 71 Southampton Row, W.C.

AGENTS for the CONTINENT (Germany & Austria excepted): Messrs. HUNTINGTON FRÈRES, Darwen, England.

AGENT for GERMANY & AUSTRIA: Mr. H. CLAUSSEN, Kaiser Wilhelmstrasse 41, Hamburg.

N.B.—Les RELIEFS "ANAGLYPTA" sont les plus ARTISTIQUES et les plus AVANTAGEUSES de toutes les fabrications de RELIEFS et le JURY DE L'EXPOSITION DE PARIS, 1900, reconnaissant leur GRANDE SUPÉRIORITÉ, leur a décerné DEUX MÉDAILLES D'OR.

"MACK"

FIRE, SOUND, VERMIN PROOF.

PARTITIONS,

(2 in., 2½ in., 2¾ in. and 4 in. thick),

CEILINGS, PUGGING, &c., &c.

TESTED BY THE BRITISH FIRE PREVENTION COMMITTEE TO OVER 2,250 DEG. FAHR.

Adopted by H.M. Office of Works, H.M. War Office, the Admiralty, London County Council, and leading Architects.

SOLE BRITISH MANUFACTURERS— **J. A. KING & CO.,**

Head Office:—**BRIDGE HOUSE, 181 QUEEN VICTORIA ST.** (Next Blackfriars Bridge), **LONDON, E.C.**

Works:—**Hayes, MIDDLESEX; Rawcliffe, YORKS; and GLASGOW.**

TELEPHONE:—No. 773 CENTRAL.
TELEGRAMS:—"KINOVIQUE, LONDON."

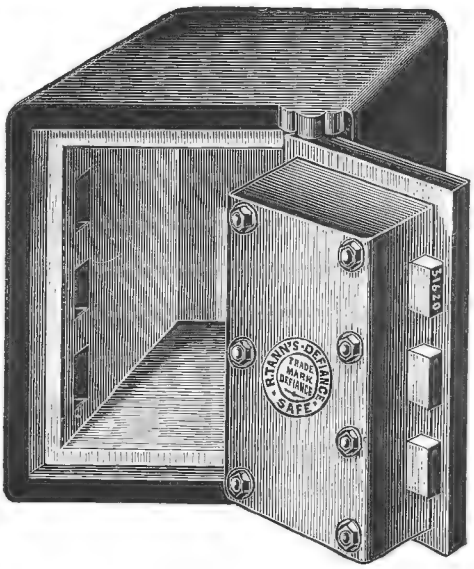

ESTABLISHED 1837.

FIRE and BURGLAR PROOF SAFES, STRONG ROOMS, PLATE CLOSETS, and DOORS, FOR ALL PURPOSES.

T.N. 270 Dalston. T.A. "Doorcase, London."

LIST 2 QUALITY.

ROBERT TANN'S

"DEFIANCE"

Fire and Fall Resisting Bent Steel

£5 5/= Safe

	High.	Wide.	Deep.
Size, outside . .	24-in.	18-in.	18-in.
Size, inside . .	18-in.	12-in.	11-in.

Fitted with drawer, **£5 : 15 : 0.**
Approximate weight 3¼ cwt.

ILLUSTRATED LISTS, GIVING FULL PARTICULARS, POST FREE.

LONDON FIELDS STATION, G.E.R., HACKNEY, LONDON, N.E., and BROAD STREET HOUSE, LONDON, E.C.

THE LEEDS FIRECLAY COMPANY, LTD.

HEAD OFFICE:
LEEDS.

VIEW OF A PORTION OF THE RECENTLY OPENED SHOWROOMS,

2 & 3 NORFOLK ST. LONDON, W.C.

TOM JONES, LOCK & CO.,

Offices and Showrooms: 20 High Holborn, W.C. (Next Entrance to Gray's Inn.)

MAKERS OF PATENT PANIC BOLTS, PATENT LOCKS, PATENT GEARING FOR LANTERNS AND FANLIGHTS, REVERSIBLE WINDOWS, ALL KINDS OF LOCKS, FURNITURE, FINGER PLATES, &c.

TELEPHONE—
5207 CENTRAL.

TELEGRAMS—
"TOJOLOCO,"
LONDON.

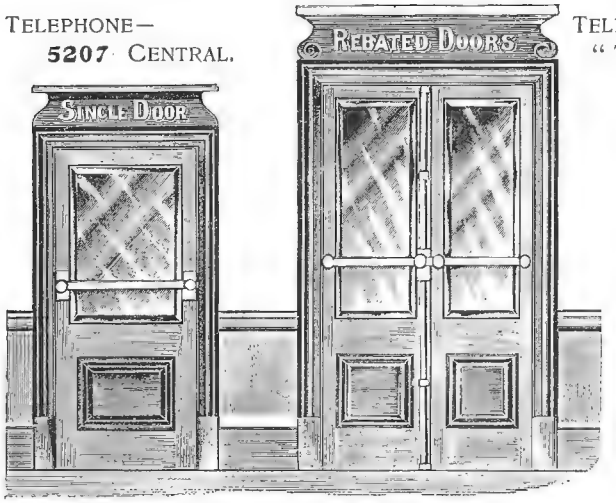

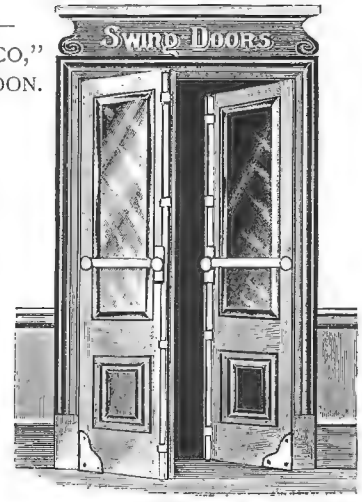

VOL. 28.

ACADEMY ARCHITECTURE

AND

Architectural Review,

1905 II.

EDITED BY

ALEX. KOCH, Architect,

Membre Honoraire de la Société des Peintres et Sculpteurs Suisse, &c.

CONTAINING

I.—A Selection of the most prominent Architectural Drawings hung at the Exhibition of the Royal Academy, London, and the Paris Salon, 1905.

II.—Sculptures.

III.—A Review of interesting Architectural subjects carried out or designed during the last few years in England and Abroad.

BY SPECIAL PERMISSION.

Copyright in every case strictly reserved.

PUBLISHED AT "ACADEMY ARCHITECTURE,"
58 THEOBALDS ROAD, LONDON, W.C.

LONDON—SIMPKIN, MARSHALL, HAMILTON, KENT, AND CO., LIMITED.
LEIPZIG—L. FERNAU.
BERLIN—ERNST WASMUTH, 35 Markgrafenstrasse.
ZURICH—CAESAR SCHMIDT.
PARIS—LIBRAIRIES-IMPRIMERIES RÉUNIES, 7 Rue Saint-Benoît.
PARIS—CHARLES SCHMID, 51 rue des Ecoles.
BRUSSELS—KIESSLING & CIE., 54 Montagne de la Cour.
AMSTERDAM—JACS. G. ROBBERS, N.Z. Voorburgwal 64.
ROME—MODES & MENDEL, 146 Corso Umberto I.
SPAIN—LIBRERIA PARERA, 14 Ronda de la Universidad, Barcelona.
STOCKHOLM—NORDIN & JOSEPHSON, 37 Drottning gatan.
CHRISTIANIA—CAMMERMEYERS' BOGHANDEL, Carl Johansgade, 41 & 43.
CONSTANTINOPLE—OTTO KEIL, 457 Grand' rue de Péra.
HELSINGFORS—LINDSTEDTS ANTIKVARISKA BOKHANDEL, Alexandersg. 15.
MELBOURNE, SYDNEY & ADELAIDE—GEORGE ROBERTSON & CO. PROPRIETARY, LTD.
ADELAIDE & PERTH—E. S. WIGG & SON.

HARRISON AND SONS, PRINTERS, ST. MARTIN'S LANE, LONDON.

ENTERED AT STATIONERS' HALL.

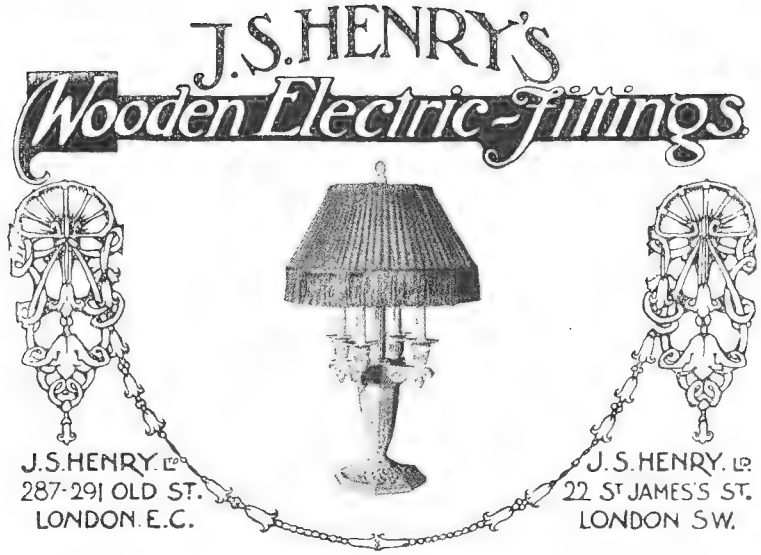

Established 1886.

ELECTRIC LIGHTING & POWER.

ESTIMATES FREE.

J. O. GRANT & TAYLOR,

Electrical Engineers and Contractors.

BURGLAR AND FIRE ALARMS.
BELLS AND TELEPHONES.

63 Queen Victoria Street,
LONDON, E.C.

Telephone No. 8144 BANK.

ACADEMY ARCHITECTURE.

Will be published half-yearly, in June and December.
Parait deux fois par an aux mois de Juin et Décembre.
Erscheint halbjährlich je im Juni und December.

1905II. — LIST OF CONTENTS. — 1905II.

PAGE.

ADAMS, H. Percy, Architect, 28 Woburn Place, Russell Square, W.C.
Open Air Chapel, King Edward VII. Sanatorium 11, 12
Central Reference Library, Bristol 26

ADAMS, Maurice B., Architect, Clement's House, Clement's Inn Passage, Strand, W.C.
Carnegie Free Library, Bromley, Kent 24
Carnegie Library, Proposed Town Hall, and other Public Buildings, Eltham, Kent 25

ALAPHILIPPE, C., Statuaire, Rue de Cherche-Midi 89, Paris.
Les Mystères douloureux . . . Et demain ! ! ! 88

ALLEN, E. J. Milner, Architect, 24 Ladbroke Gardens, W.
Municipal Buildings, Bromley, Kent 16

ALLOUARD, H., Statuaire, Rue Vavin 28 bis, Paris.
Richelieu à la Rochelle 92

ANGST, A., Architect, 141 Boulevard St. Michel, Paris.
Salle à manger 123

BAER, H. M., & G. W. JACOBY, Architects, 40 West 87th Street, New York.
Bains publics, pour quartier peuple à New York 70 73

BATTIE, Chas. A., Architect, The Orchard, Maybury Common, Woking.
House near Woking 50

BAYES, Gilbert, Sculptor, 42 Linden Gardens, W.
Greek Dancer 81

BERNSTAMM, L. B., Statuaire, Rue Laugier 44, Paris.
Monument d'Edouard Pailleron 85

BEUTINGER & STEINER, Architects, Heilbronn-Darmstadt.
Landhaus K. Gmelin 142

BILLING, H., Architect, Karlsruhe.
Architekturskizzen 130–133

BLOMFIELD, Arthur, Architect, 6 Montagu Place, Baker Street, W.
Barclay's Bank, Chelmsford 37

BLOMFIELD, Chas. J., Architect, 6 Montagu Place, Baker Street, W.
Rood-screen, Swaffham Prior Church, Cambs. 7
House at Stansted, Essex 41

BOCK, Willy, Architect, Coblenz.
Villa Castenholz-Oberwerth 134, 135
Villa Rich. Mayer-Alberti 136, 137
Villa Baron von Osterroth 138–141

BRADSHAW & GASS, Architects, 108 City Road, E.C.
Wesleyan Church Buildings, Bolton 10
New Stock Exchange, Manchester 30
Royal London Friendly Society's New Buildings, Southampton Row, W.C. 32

BRAMWELL, Edward G., Sculptor, Studio, Thornton Street, Brixton, S.W.
Æolus ruling the four winds 82

BRETON, P. E., Statuaire, 5 Rue Vercingétorix, Paris.
Le Génie des Arts 93

BRIERLEY, Walter H., Architect, 13 Lendal, York.
Brackencliffe, Scarborough 48

BRYAN, H. Dare, Architect, College Green, Bristol.
Western Theological College, Bristol 22, 23

BULMER, G. B., Architect, Toronto Street, Leeds.
Yorkshire Penny Bank, Leeds 98

CAPPON, T. Martin, Architect, 30 Reform Street, Dundee.
Montrose Public Library 100

CORBETT, Alfred E., Architect, 78 Cross Street, Manchester.
Small Country House 110

COUTAN-MONTORGUEIL, Mme., Statuaire, Rue Victor-Massé 31 bis, Paris.
La Fortune 88

COUTANT, P. E., Architect, Rue de Beaune 5, Paris.
Palais municipal pour un grand port fluvial 67, 68, 69

CRESSWELL, H. O., Architect, 19 Buckingham Street, Strand, W.C.
Commercial Travellers' School, New Hall 102

DAVIDSON, T. Gerard, Architect, 11 Hart Street, Bloomsbury, W.C.
Church near Grantham 10

DAY, Clinton, Architect, 135 Geary Street, San Francisco, Cal.
United States Custom House, San Francisco 122

DOUGLAS & MINSHULL, Architects, 6 Abbey Square, Chester.
Colshaw Hall, Cheshire 45

DRURY, Alfred, A.R.A. Sculptor, 6 Gunter Grove, Fulham Road, S.W.
Fine Arts, Panel for Pedestal of Queen Victoria Memorial, Wellington, N.Z. 77

ELLWOOD, G. M., Architect, 54 Southwood Lane, Highgate, N.
Garden Entrance 3

EVILL, Norman, Architect, 10 Davies Street, W.
House at Tidenham, Gloucestershire 52

EVRARD, H., Statuaire, Rue Falguière, 135, Paris.
Chasseur Surpris 89

FAIVRE, F., Statuaire, Villa d'Alésia 39, Paris.
L'Enigme and Le Destin 90
Le Printemps 91

FETCH, Ernest E., Architect, 20 John Street, Adelphi, W.C.
Municipal Buildings, South Shields 20

FLOCKHART, William, Architect, 180 New Bond Street, W.
New Presbyterian Church, Hall and Class Rooms, Marylebone 9
Park Wood, Henley-on-Thames 39

FLOYD, Francis H. Architect, 4 The Broadway, Newbury, Berks.
Three Cottages for Farm Labourers, Frilsham, Berks. 57

FORSYTH & MAULE, Architects, 16 Great Marlborough Street, W.
"The Stocks," Wittersham, Kent 56

FOURNIER DE SAINT-MAUR, A.M.R., Architect, Boulevard de Port-Royal 88, Paris.
Galerie des fêtes 59

GAUDIBERT, L., Architect, Avenue de Tourville 27, Paris.
Hotel de Caisse d'Epargne, Montbrison 63, 64, 65

GÉRARD, Paul, Architect, Rue de Rome 165, Paris.
Nid de Montagne 61, 62

GOTCH & SAUNDERS, Architects, Bank Chambers, Kettering.
House at Corby, Northamptonshire 58

GREENSLADE, Sidney K., Architect, 11 Gray's Inn Square, W.C.
House at Caversham, Oxon. 55

HARDWICK, A. Jessop, Architect, Eagle Chambers, Kingston-on-Thames.
House at the Gallows Conduit, Coombe 108
Residence at Coombe 117

HARRIS & TOWSE, Architects, 8 New Square, Lincoln's Inn, W.C.
Torquay Municipal Offices 15

HARRISON, W. H., Architect, 66 Victoria Street, S.W.
Government Buildings, Kingston, Jamaica 101
House at Woking 116

HARRISON & WARD, Architects, 66 Victoria Street, S.W.
House at Wimbledon 116

HINE, George T., Architect, 35 Parliament Street, S.W.
Herrison, Dorchester 106

HOLTOM, E. G., Architect, 58 Henley Street, Stratford-upon-Avon.
Public Library, Stratford-upon-Avon 103

JAMES, T. E. Lidiard, Architect, 27 Chancery Lane, W.C.
Tower, Church of the Ascension, Balham Hill 8
Cottages, "Southerton," Ottery St. Mary 113

JOHN, W. Goscombe, A.R.A., Sculptor, 24 Greville Road, St. John's Wood, N.W.
Drummer Boy, Dettingen, Memorial, King's Liverpool Regiment 79

JONES, A. Spottiswood, Architect, Brendon, Popes Grove, Twickenham.
The Towers 44

KLEIN, Max, Sculptor, 8 Brumerstrasse, Grunewald Warm, Berlin.
Hagar and Ishmael 83

KOSSIAKOFF, Georges, Architect, perspective de Smolny, m.6. Log 36, St. Petersburg.
St. Sophie, Constantinople 125–127
Rouen, Rue St. Romain 128
,, St. Etienne des Tonneliers 129

LAMAIZIÈRE, Léon & Marcel, Architects, Boulevard Saint-Germain 150, Paris.
Un Hôtel pour des Sociétés d'Ingénieurs à Saint-Etienne (Loire) 76

LISHMAN, Frank, Architect, 12 Gray's Inn Square, W.C.
New Rectory House, Bergholt, Suffolk 104

List of Contents.

	PAGE.
LIVESAY, C. A. Bligh, Architect, Ardmore, Parkstone, Dorset.	
Puckaster Cottage, Niton, Isle of Wight	114
MALLOWS, C. E., & Grocock, Architects, 28 Conduit Street, W.	
Brackenston, Pembury, Kent	119
MANNEVILLE, A. de, Statuaire, Rue de Vaugirard 152, impasse Rosin 11, Paris.	
Bacchante Surprise	91
MARQUET, Alix, Statuaire, Cité Falguière 11, Paris.	
Il n'est pas de rose	89
MATEAR & SIMON, Architects, Century Buildings, North John Street, Liverpool.	
Liverpool Cotton Exchange	1
MAY, Edward J., Architect, 21 Hart Street, Bloomsbury Square, W.C.	
House near Haslemere	49
MOORE, Temple, Architect, 37 Old Queen's Street, S.W.	
St. Wilfred's Church, Harrogate	6
MOREAU, H. E., & L. RAPINE, Architects, Rue du Montparnasse 11, Paris.	
Projet de musee pour la ville d'Orleans	74, 75
MOUNTFORD, Edward W., Architect, 17 Buckingham Street, Strand.	
Mr. Wm. Willett's Offices and Flats, Sloane Square	29
MULLINS, E. Roscoe, Sculptor, Shirley, Dollis Avenue, Finchley, N.	
Sisters	82
NEWTON, Ernest, Architect, 4 Raymond Buildings, W.C.	
House at Triscombe, Somerset	46
House at Bickley, Kent	46
House at Reigate	51
NISBET, John, Architect, 112 Bath Street, Glasgow.	
House at Maxwell Park, Glasgow	120
NIVEN & WIGGLESWORTH, Architects, 104 High Holborn, W.C.	
Semi-detatched Houses, Walton-on-Thames	112
OWEN, William & Segar, Architects, Cairo Street Chambers, Warrington.	
Christ Church, Port Sunlight	94–97
PÉTER, V., Statuaire, Rue Dutoit 40, Paris.	
A la memoire du peintre Elie Delaunay	86
PONTING, Charles E., Architect, Marlborough, Wilts.	
Christ Church, Shaw, Wilts	4
" " Interior	5
House at Shillingstone, Dorset	54.
POYNTER, Ambrose, Architect, 8 Southampton Street, Bloomsbury Square, W.C.	
95 Sloane Street, Alterations to House and Rebuilding of Stables	36
PUTHOD, J., Architect, Rue de Grenelle 73, Paris.	
Un beffroi	66
RICHÉ, L., Statuaire, Rue Leclerc 1, Paris.	
Lion	83
ROBERT-CHAMPIGNY, C. H., Statuaire, Avenue du Maine 27, Paris	
Orpheline	83
ROWNTREE, Fred, Architect, 11 Hammersmith Terrace, W.	
House, Gaston Park, Reigate	111
SALMON & SON & GILLESPIE, Architects, 53 Bothwell Street, Glasgow.	
Ante-Room, 22 Park Circus, Glasgow	121
SAMPSON, Robert W., Architect, Bickwell House, Sidmouth.	
Golf Pavilion, Sidmouth	42, 43
SÉGOFFIN, Victor J., Statuaire, Rue de la Rochefoucould 17, Paris.	
La Danse Sacrée	84
SKIPPER, F. W. & G. J., Architects, 7 London Street, Norwich.	
Norwich & London Accident Assurance Association	34
SMITH, Sidney R. J., Architect, 15 York Buildings, Adelphi, W.C.	
New Library, North Wales	28
SOMME, T. F., Statuaire, Grande Rue 13, Au Pré Saint-Germain (Seine).	
Sperando	86
STOKES, Leonard, Architect, 2 Great Smith Street, Westminster, S.W.	
Town Hall, Chelsea	19
SUDRE, Raymond, Statuaire, Rue d'Assas 68, Paris.	
Héléna	92
THEUNISSEN, C. H., Statuaire, Avenue des Sycomores 22, Paris.	
L'Escaut and La Seine	87
THORNYCROFT, Hamo, R.A., Sculptor, 2A Melbury Road, Kensington, W.	
Brotherhood, Part of the Gladstone Memorial	78
TOFT, Albert, Sculptor, 87 Clifton Hill, St. John's Wood, N.W.	
Part of Memorial to Queen Victoria, Nottingham	80
TOMLINS, E. Frazer, Architect, 22 Kilburn Priory, Maida Vale, N.W.	
Office in the West End	33
TREADWELL & MARTIN, Architects, 29A Charing Cross Road, W.C.	
Sandroyd School, Cobham, Surrey	107
VIGERS, Allan F., Architect, 4 Frederick's Place, Old Jewry, E.C.	
House at Forest Row, Sussex	54
WALSH & NICHOLAS, Architects, Museum Chambers, Halifax.	
Banking Premises, Hull	37
WARD, Melville S., Architect, 66 Victoria Street, S.W.	
The Old Orchard House, Farnham Royal	113
WATHERSTON, Miss Evelyn M., 13 Crossfield Road, Belsize Park, N.W.	
Peace	124
WATHERSTON, Miss Marjory V., 13 Crossfield Road, Belsize Park, N.W.	
Peace	124
WIRSING, Heinrich, Sculptor, 72 Schwanthalerstrasse, München.	
Vanity	81

LIST OF ADVERTISERS.

	PAGE.
"ACADEMY ARCHITECTURE" opp. p.	76
ANAGLYPTA	ii
BAYLISS, Jones & Bayliss, Ltd. opp. p.	93
"BRITISH Competitions in Architecture" opp. p.	93
BROWN, G. & A., Ltd.	xvii
CAMPBELL Bros.	xi
CARDINAL & Harford	xx
CARR, Charles, Ltd.	xix
CARTER & Co.	xiii
CHANCE Brothers & Co., Ltd. opp. p.	58
COTTERELL Bros., Ltd.	xi
CRAVEN, Dunnill & Co., Ltd.	xiii
DAYMOND, John, & Son	xv
DIXON & Corbitt, and R. S. Newall & Co., Ltd.	xix
DOTT, Aitken, & Son	xx
DUNKERLEY, C. C., & Co., Ltd.	x
ELLIOTT, Samuel, & Sons, Ltd.	xii
EMLEY & Sons, Ltd.	x
ESSEX & Co., Ltd.	xvi
FARMER & Brindley	xvii
GAZE, H. E., Ltd.	x
GILES, Godfrey, & Co. opp. p.	59
GRANT, J. O., & Taylor, Ltd.	vi
HARLING, W. H.	xxi
HARTSHILL Brick & Tile Co., Ltd.	xi
HENRY, J. S., Ltd.	vi
HOPE, Henry, & Sons, Ltd.	xv
JONES, Tom, Lock & Co.	iv
KING, J. A., & Co.	iii
LANGFIELDS, Ltd.	xi
LEEDS Fire Clay Co., Ltd.	iv
LIMMER Asphalte Paving Co., Ltd.	xix
LONDON Drawing and Tracing Office	xx
MADELEY Wood Co.	xi
MARTYN, H. H., & Co., Ltd. opp. p.	77
MILLSON, J. J.	x
NORTON & Gregory, Ltd.	xii
OLIVER Typewriter Co., Ltd.	xxi
ORR'S Zinc White, Ltd.	x
PALMER'S Travelling Cradle, Ltd.	xiv
PATTESON, J. & H.	xi
RICHMOND, Joseph, & Co., Ltd.	ix
ROBERTS, Vincent	xvii
ROYAL Exchange Assurance	Back Cover
SCOTT, Cuthbertson & Co.	xi
ST. PANCRAS Ironwork Co., Ltd.	xxii, xxiii
STANLEY Bros., Ltd.	x
STONES, John	xi
SUMMERSCALES, W., & Sons, Ltd.	x
TANN, Robert	iii
TAYLOR, Joshua W., Ltd.	xviii
THOMPSON, Jabez	xii, xviii
TOMEI, R., & Son	xi
TOWERS & Williamson	xi
WATTS & Co., Ltd.	ii
WAYGOOD, R., & Co., Ltd. opp. p.	62
WHITE & Sons	xix

TELEGRAMS:
RICHMOND,
LONDON.

JOSEPH RICHMOND AND COMPANY, LIMITED.

TELEPHONES:
822 HOLBORN.
1582 CENTRAL.

OFFICE—KIRBY STREET, LONDON. WORKS—BOW & CIRENCESTER.

LIFTS.

The only PERFECT Automatic Lifts are those on the "Richmond-Carey" Patent System. Make an appointment and we will show them in London in Actual Operation.

NO ATTENDANT NECESSARY.

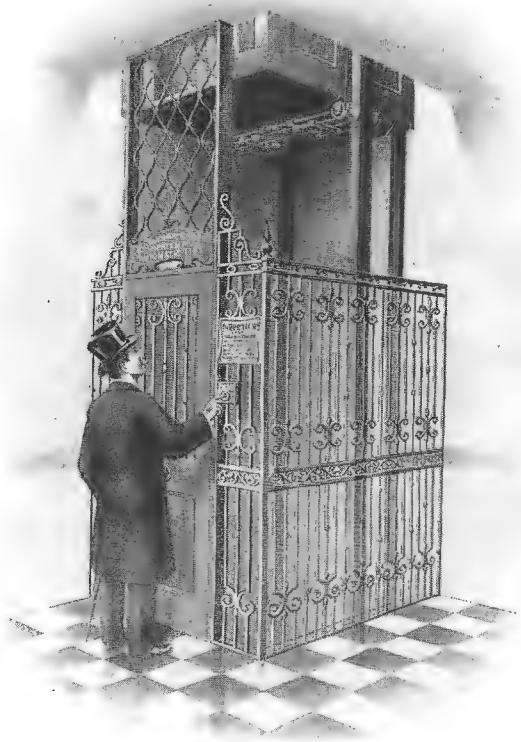

Automatic Passenger Lift.

HEATING AND LIGHTING.

We have a large department for undertaking Heating and Lighting Contracts of all descriptions. A few recent Contracts executed are given below, and the favour of enquiries is solicited :—

ETON COLLEGE.
SOUTHERN HOSPITAL (£12,000 odd).
HARROD'S STORES.
SHEFFIELD BROS.
STANDARD THEATRE.
RADLETT GOLF CLUB.
GRAND THEATRE.
SEVENOAKS CHURCH.
TERRISS'S THEATRE.
WESLEYAN CHURCH, Upper Tooting.
ELECTRICAL STANDARDIZING INSTITUTION.
WESLEYAN CHURCH, Leatherhead.
MILE END PUBLIC LIBRARY.
RATCLIFFE PUBLIC BATHS.
KEY AND WHITING.
SEVERAL SCHOOLS FOR LONDON COUNTY COUNCIL,

and many others.

Manufacturers' and Trades' Directory.

Architectural Sculptor.

STONE CARVING. SGRAFFITO.
WOOD CARVING.

Glazed Bricks and Sinks.

STANLEY BROS., LTD.
NUNEATON.

WHITE AND COLOURED GLAZED BRICKS,
RED AND BUFF TERRA-COTTA CHIMNEY POTS,
Ornamental Red Ridges and Finials,
AMBER & CANE GLAZED SINKS,
GLAZED PIPES, Etc.

LISTS FREE.

Distemper.

"SOUCOTE."

A Priming for Hardening Absorbent Surfaces, and used as a Thinner for ZINGESSOL.

Tint Books, Samples, and all particulars on application to—

ORR'S ZINC WHITE, Ltd.,
Or to their Agents. WIDNES.

Joists and Girders.

C. C. DUNKERLEY & CO. LD.,
Store Street, Manchester.
JOISTS AND GIRDERS

From 24 in. by $7\frac{1}{2}$ in. to 3 in. by $1\frac{1}{2}$ in.—Stock or Works. Every description of Manufactured Iron and Steel. Compound Girders and Stanchions rivetted up with despatch from stock materials.

Illustrated Section Book on Application.

One of the Largest Stocks in the Kingdom.

Distemper.

"ZINGESSOL."

A New Washable Distemper.
Introduced by J. B. ORR
(The Originator of Washable Distemper in Great Britain).

Tint Books, Samples, and all particulars on application to—

ORR'S ZINC WHITE, Ltd.,
Or to their Agents. WIDNES.

Laundry Machinery.

LAUNDRY and COOKING
ENGINEERS.

Summerscales, Ltd., Keighley, Yorks. Please write us.

Fibrous Plaster Decorations, &c.

OXYLIN Fibrous Plaster Decorations.

Designs and Estimates for all classes of Plastic Decorations in every style.
Plain and Enriched Cornices in Stock ready for Fixing.
PLAIN & DECORATIVE CEILING SLABS.
Trusses, Caps, Overdoors, Friezes, Wall Decorations.

Designs and Prices of
H. E. GAZE, Ltd.,
16 Hinde St., Marylebone, London.

Marble and Granite Work, &c.

EMLEY & SONS, Ltd.,
Newcastle-upon-Tyne,

Respectfully invite Inquiries for
MARBLE AND GRANITE WORK,
FROSTERLEY MARBLE for Church Work, &c.,
ALWAYS IN STOCK,
HEATING AND VENTILATING,
ARTISTIC WROUGHT IRON,
,, BRONZE WORK.

Manufacturers' and Trades' Directory.

Marble and Mosaic Work.

MARBLE & MOSAIC WORK

OF EVERY DESCRIPTION.

ROMAN MOSAIC, TERRAZZO AND MARBLE PAVEMENTS.

J. & H. PATTESON.

Works and Showrooms:—
Oxford Street, MANCHESTER.
London Office and Showrooms:—
7 Bayley Street, Bedford Square, W.C.
Tel. 4450 GERRARD. ESTABLISHED 1805.

Stained Glass.

CAMPBELL BROS.

CRAFTSMEN IN LEADED GLAZING & STAINED GLASS

ONLY ADDRESS
23 FRANKLIN ST.
BELFAST

Roofing and Paving Tiles.

"HARTSHILL" ROOFING TILES.

SPECIALITIES—
HAND-MADE SPECIAL SANDYFACED,
ALSO
BEST PRESSED SMOOTH-FACED.
Various Colours, all PLASTIC MADE, Samples Free.

The Hartshill Brick and Tile Co., Ltd., Stoke-on-Trent.

All Tiles Branded with our Trademark, "Hartshill XL."
BLUE BRICKS. PAVING AND GARDEN TILES.

Tiles (Roofing).

THE MADELEY WOOD COMPANY,
Madeley Wood, Ironbridge, Shropshire.

BROSELEY ROOFING TILES.

Brand:—IRON, BROSELEY,

Machine made by most Modern Process. Plain and Ornamental Ridge Tiles, Hips, Valleys, Finials, etc.

Telegraphic Address:— "IRON, MADELEY, SALOP." Telephone Nat.:— No. 9 IRON BRIDGE.

School Partitions.

SCHOOL PARTITIONS.

MANUFACTURER:

JOHN STONES
(Not Limited),
"ROSSIDE," ULVERSTON.

NOTE THE ADDRESS.

Wall Papers.

SCOTT CUTHBERTSON & CO.
(COTTERELL BROS., LD.)

Makers of Handmade Wallpapers
As supplied to the KING and H.M. GOVERNMENT.

A visit of inspection solicited to the
SELECTING ROOMS,
13 King's Road, Sloane Square, London, S.W.
—AND—
Clare Street and Baldwin Street, Bristol.

Ask the Decorator for our Papers.

Stable Paving.

Telegrams: "ADAMANTINE, LITTLE BYTHAM."
Works Established 1850.

"ADAMANTINE CLINKER"
(REGD.).

Works: Little Bytham, Grantham.

PAVING FOR STABLES AND OTHER FLOORS.
Gold and Silver Medals.

Original and only makers of the above, and as supplied to His Majesty the King and other members of the Royal Family; also to the principal Nobility of this and Foreign Countries.
Caution.—Spurious Clinkers in the market. All genuine stamped "Adamantine Clinker (Regd.)."

FIRE BRICKS AND CLAY OF BEST QUALITY.
Prices, Catalogues and Samples, apply as above.

Warming Apparatus.

FRESH "MOIST-AIR" WARMING.

Langfield system introduces large volumes of fresh, warm moist air.

CONSTANT CHANGE OF AIR.

Adopted recently at Mount Vernon Sanatorium for Consumptives, Northwood, Mx.

Speciality—COUNTRY HOUSES.
Gas Stoves on same principle.

LANGFIELDS, Ltd.,
237 DEANSGATE, MANCHESTER.
Nat. Tel. 4626.

PERSPECTIVES

Executed by first-class artists in Line, Monochrome, or Colour. Prices according to work and finish. Excellent references to satisfied clients.

MODELS

Made in Bristol Board, Wood, or Plaster, at moderate prices.

NORTON & GREGORY, Ltd., Draughtsmen & Modellers,
Castle Lane, Buckingham Gate, London, S.W.

JABEZ THOMPSON'S Patent

THIN WHITE PARTITION.

A Finished Partition of the Highest Class. NO PLASTERING REQUIRED.

Tested successfully under very severe test by the British Fire Prevention Committee, May, 1904.

FIRE PROOF.
SOUND PROOF.
LIGHTWEIGHT.
EASILY FIXED.
CAN BE NAILED AND SAWN.
COMPLETED SAME DAY.
VERY CHEAP.
VERY STRONG.

This Partition is as strong as a Brick Wall, and can be papered same day if required.

It is Fire and Sound Proof and Light in Weight, besides many other advantages.

Can be made any thickness. Stock sizes, 2 in., 2¾ in., and 3¾ in., in 3-ft. lengths.

Price:—
2 in. thick, 3/6 per super yard.
2¾ in. thick, 4/- per super yard.
At Works net.

Fixed Complete where required.

Samples and Prices on application.

Sole Maker and Patentee— **JABEZ THOMPSON, Terra Cotta Works, NORTHWICH, CHESHIRE.**

TELEPHONE No. 5. TELEGRAMS: "JABEZ THOMPSON, NORTHWICH."

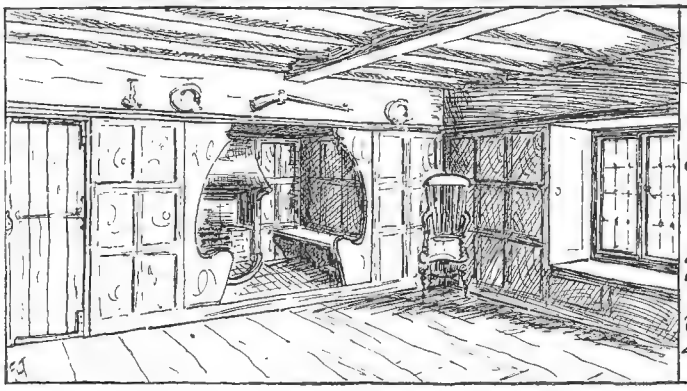

SAMUEL ELLIOTT & SONS LTD. OF READING for ARCHITECTS JOINERY

Telephone 403 Reading — Telegrams Saml. Elliott Caversham

CARTER & Co.

Telegrams: "Tiles, Poole."

Poole, DORSET.

TILE PICTURE.

Manufacturers of . . .

FLOOR, WALL, and HEARTH TILES,
KERAMIC MOSAIC, TERRA COTTA,
and CONSTRUCTIONAL FAIENCE.

Designs free on application.

LONDON OFFICE:
43 Essex Street, Strand, W.C.

MANCHESTER OFFICE:
100 Deansgate.

TILES. MOSAICS. FAÏENCE.

HIGHEST CLASS TILES.

CRAVEN, DUNNILL & Co.,

LIMITED,

JACKFIELD, R.S.O., **SHROPSHIRE.**

SPECIAL SHAPES.

KEY-BACKED TILES.

SHOWROOMS

LONDON: 37 MADDOX STREET, REGENT STREET, W.

BIRMINGHAM: 174 CORPORATION STREET.

MANCHESTER: RATIONAL BUILDINGS, BRIDGE STREET, DEANSGATE.

LIVERPOOL: MAY BUILDINGS, 51 NORTH JOHN STREET.

ENAMELS. LUSTRES. WALLS.

TOMEI AND SON,

ARCHITECTURAL MODELLERS AND ARTIFICIAL STONE MANUFACTURERS.

Manufacturers of Fibrous Plaster Decorations of every description.

Contractors for Plastering.

Trinity Road, Penge.

Telephone: 622 SYDENHAM.

PALMER'S TRAVELLING CRADLE

PATENT (WIRE SUPPORTED)

THE SAFEST SCAFFOLD EVER USED.

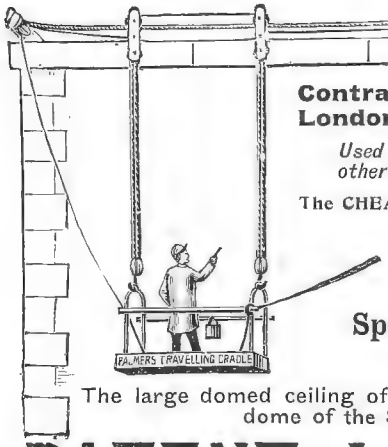

CAN BE FIXED ANYWHERE.

THOUSANDS FIXED WITHOUT ACCIDENT.

Contractors to His Majesty's Office of Works, the London County Council, and many other Authorities.

Used on most of the large buildings in London, on "The Tower" and other bridges; also on many buildings overhanging railway and river.

The CHEAPEST and SAFEST STAGING for easy and simple fixings.
The ONLY POSSIBLE SAFE STAGE for many awkward positions.

INCLUSIVE TERMS QUOTED FOR FIXING, HIRE, AND REMOVAL.

Inquiry Invited for Special or Difficult Staging.

Special attention given to the Preservation and Treatment of Decayed Stone, etc.

The large domed ceiling of the Royal Albert Hall (220 ft. diam. 120 ft. high), and large dome of the Stock Exchange, redecorated from our stages.

PATENT LADDER SCAFFOLD,

INVALUABLE FOR INTERIOR OF CHURCH AND HALL.

Telephone No. 1156 "*Hop.*" *Telegrams:* "*Wireway, London.*"

PALMER'S TRAVELLING CRADLE, LTD., 250 Westminster Bridge Road, S.E.

JOHN DAYMOND & SON,

ARCHITECTURAL SCULPTORS AND MODELLERS.

Workers in Wood, Marbles, Cement, Plaster, Gesso, &c.

Edward Street, Westminster, S.W.

ESTD. 1853.

Telegrams: "DAMOPHILUS, LONDON."
Telephone: 927 VICTORIA.
Code: A.B.C (5th Edition).

METAL CASEMENTS & Leaded Lights

Please write for Catalogue N° 6

HENRY HOPE & SONS LIMITED
55 Lionel Street, Birmingham

ESSEX · & Co Ld
116 · VICTORIA STREET
WESTMINSTER
WALLPAPER · MANUFACTURERS
WESTMINSTER
· WALLPAPERS ·

1489. *The Liverpool Cotton Exchange*, MATEAR AND SIMON, Architects.
General Contractors: Waring White Building Co., Ltd., 1A *Cockspur Street, London, S.W.*
Granite and Marble Work: A. and F. Manuelle, 57 *Gracechurch Street, London, E.C.*
(For Plan, *see* p. 18.)

ACADEMY ARCHITECTURE

1905[1]

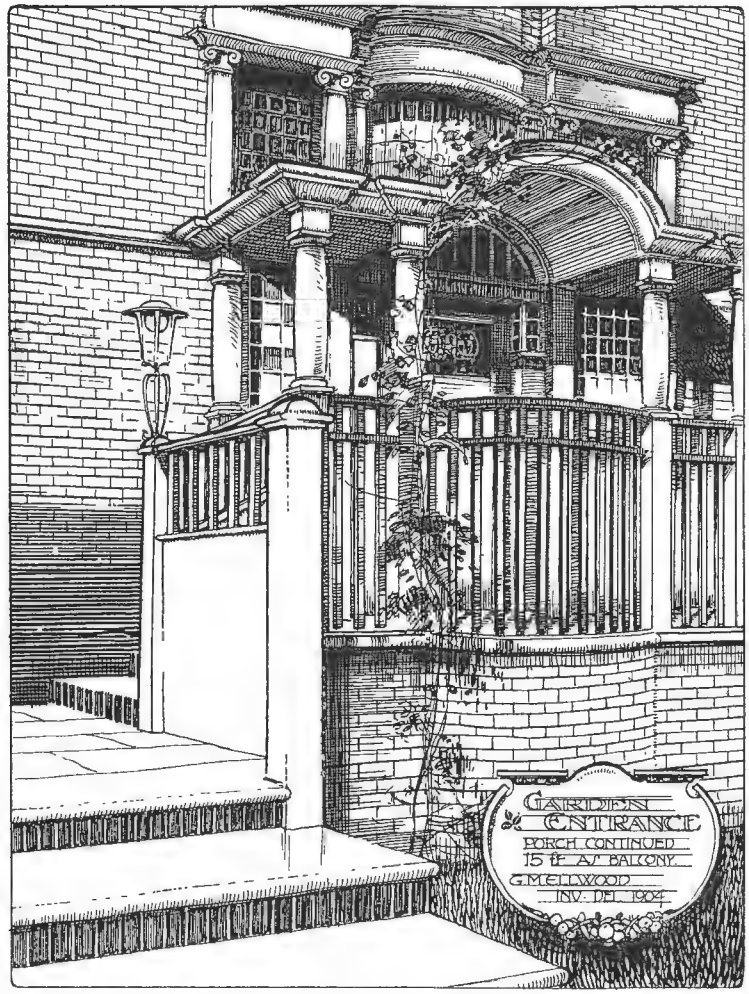

1445. *Garden Entrance*, G. M. ELLWOOD, Architect.

Christ Church, Shaw, Wilts., CHARLES E. PONTING, Architect.
General Contractors: Hoskings Bros., Newbury, Berks.

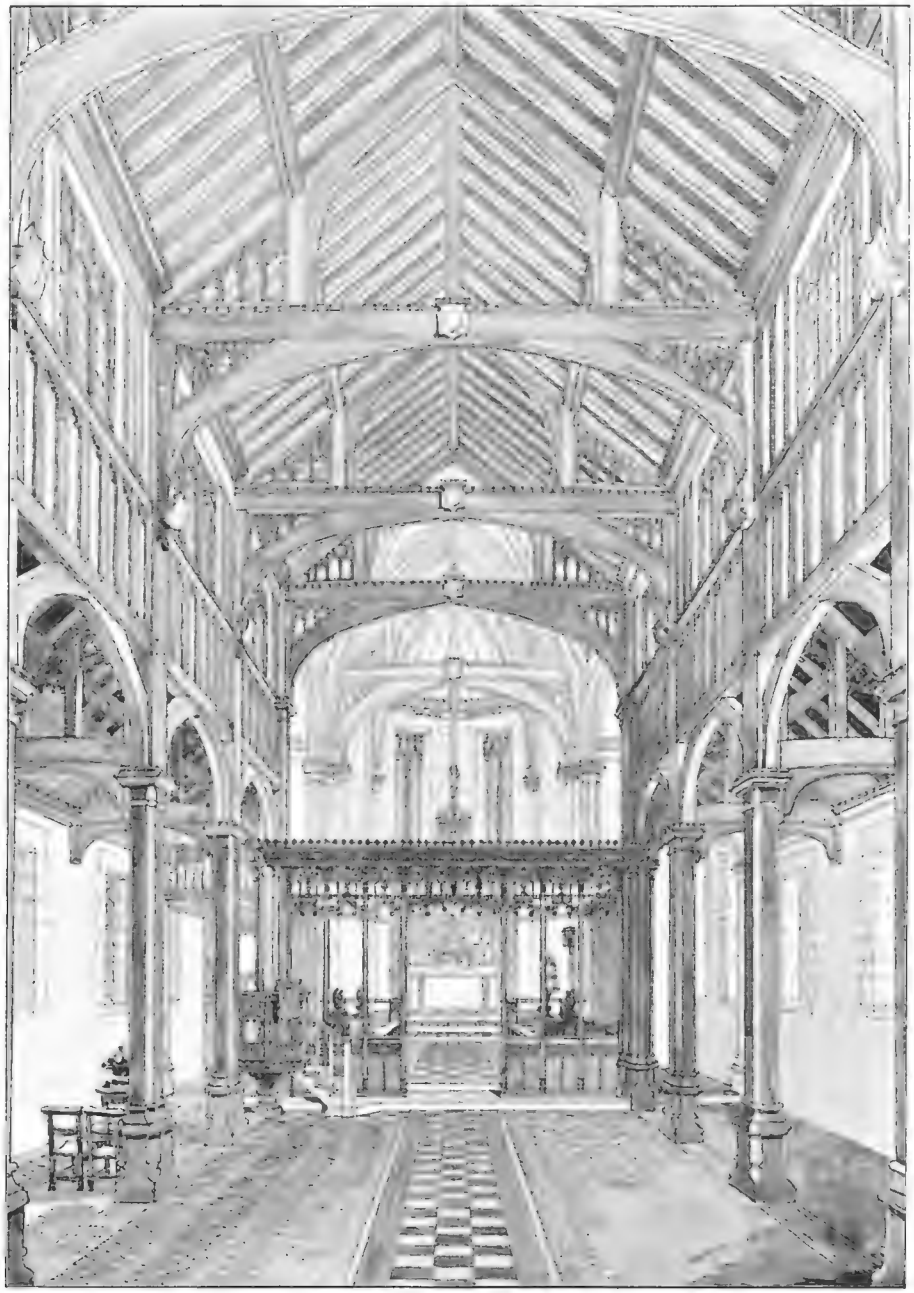

1536. *Christ Church, Shaw, Wilts.*, CHARLES E. PONTING, Architect.
Oak Rood and Parclose Screens, Gallery Fronts and Choir Stalls: Herbert Read, St. Sidwell's Art Works, Exeter.

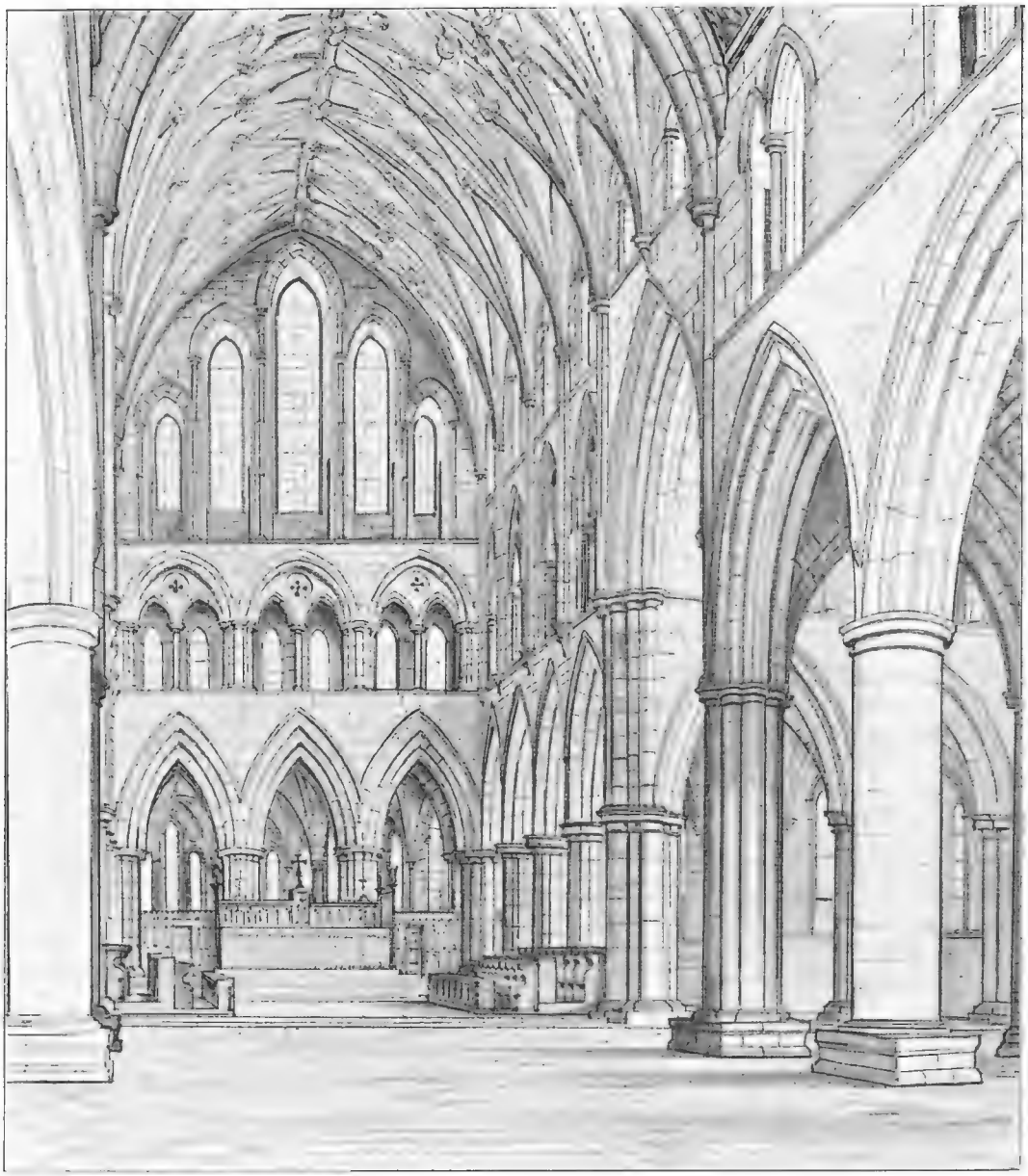

1570. *St. Wilfrid's Church, Harrogate,* TEMPLE MOORE, Architect.
General Contractor: Thomas Rawling, 42 *St. Andrewgate, York.*
Tadcaster Stone: Samuel Smith, Smaws Quarry, Tadcaster, near York.

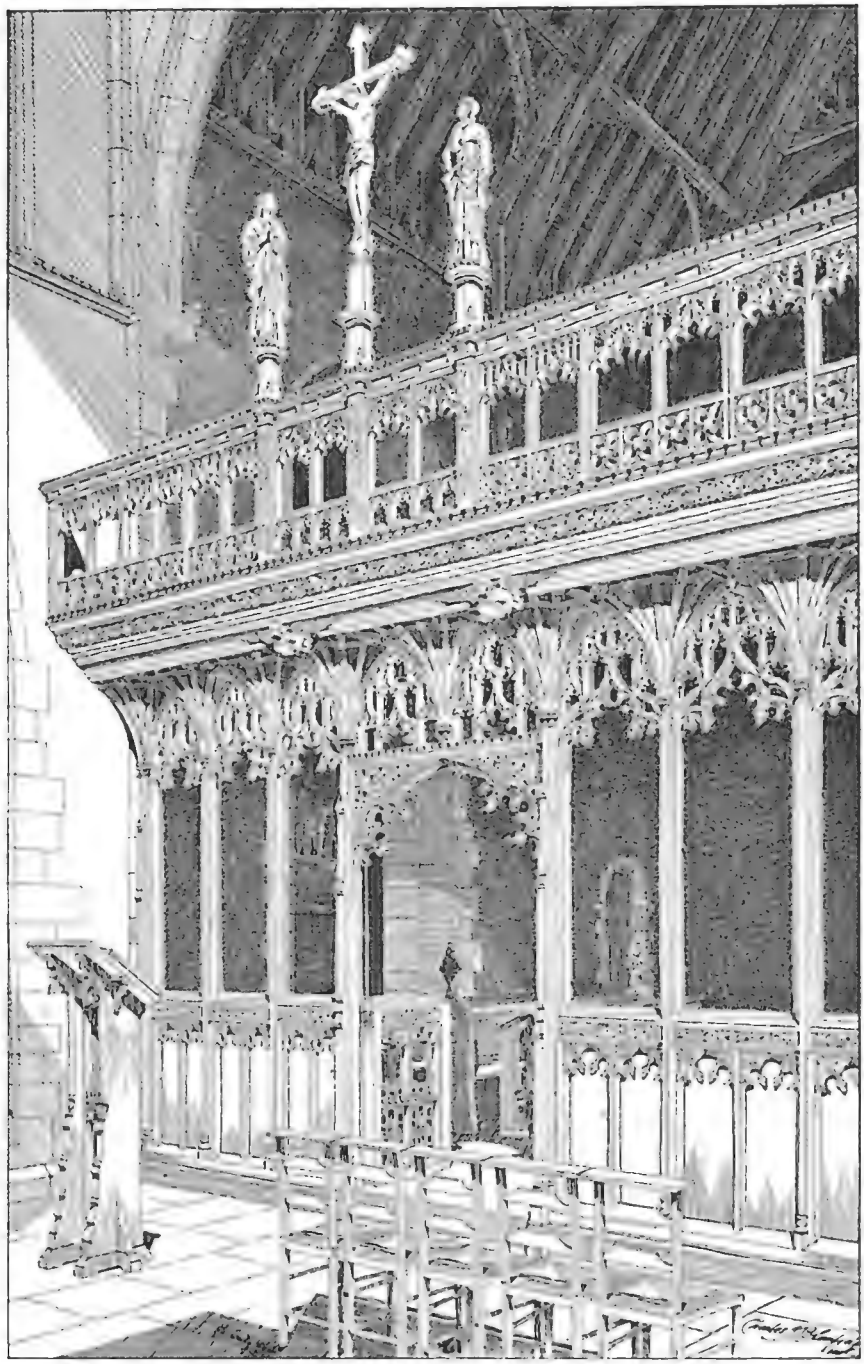

1485. *Rood Screen, Swaffham Prior Church, Cambs.*, CHARLES J. BLOMFIELD, Architect.
Made and Executed by Cornish and Gaymer, North Walsham, Norfolk.

1478. *Tower, Church of the Ascension, Balham Hill,*
T. E. LIDIARD JAMES, Architect.

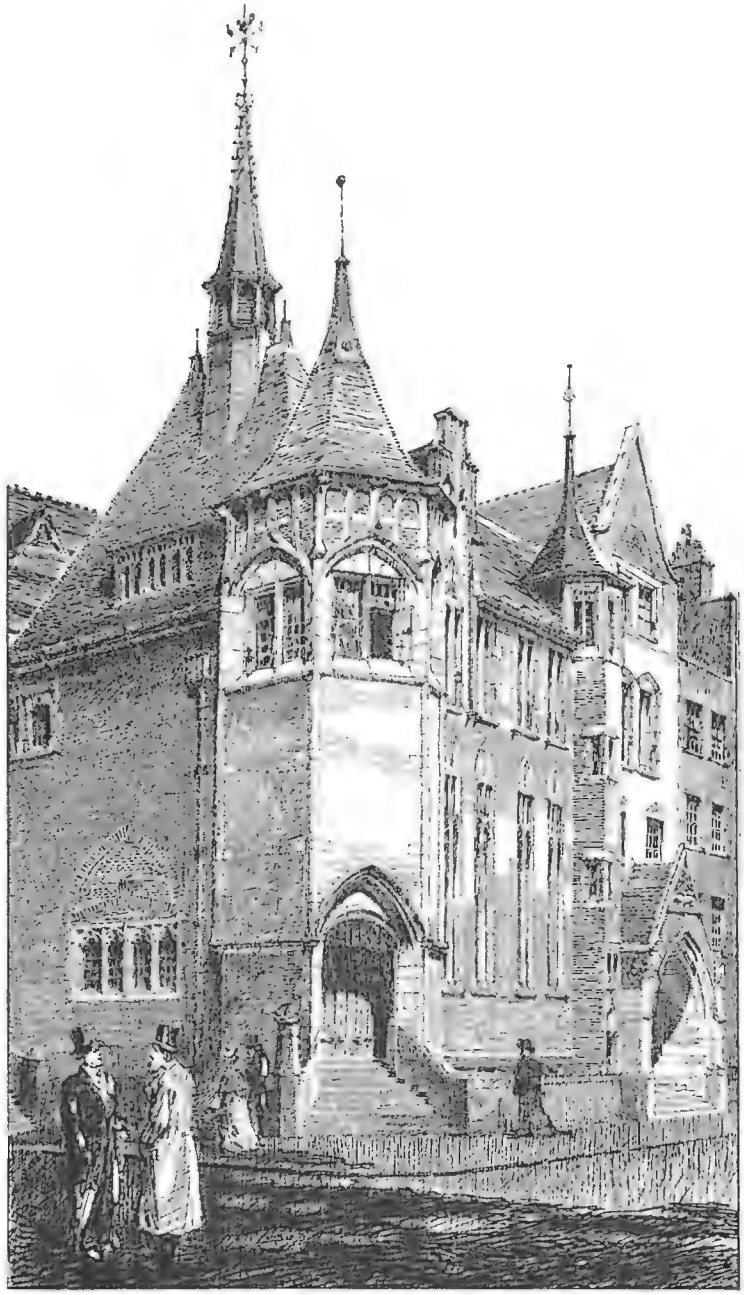

1419. *Marylebone New Presbyterian Church, Hall and Class Rooms,*
WILLIAM FLOCKHART, Architect.
General Contractors: Foster and Dicksee, Rugby and London.
Heated by Musgrave and Co., Ltd., Warming and Ventilating Engineers,
97 *New Bond Street, W.*

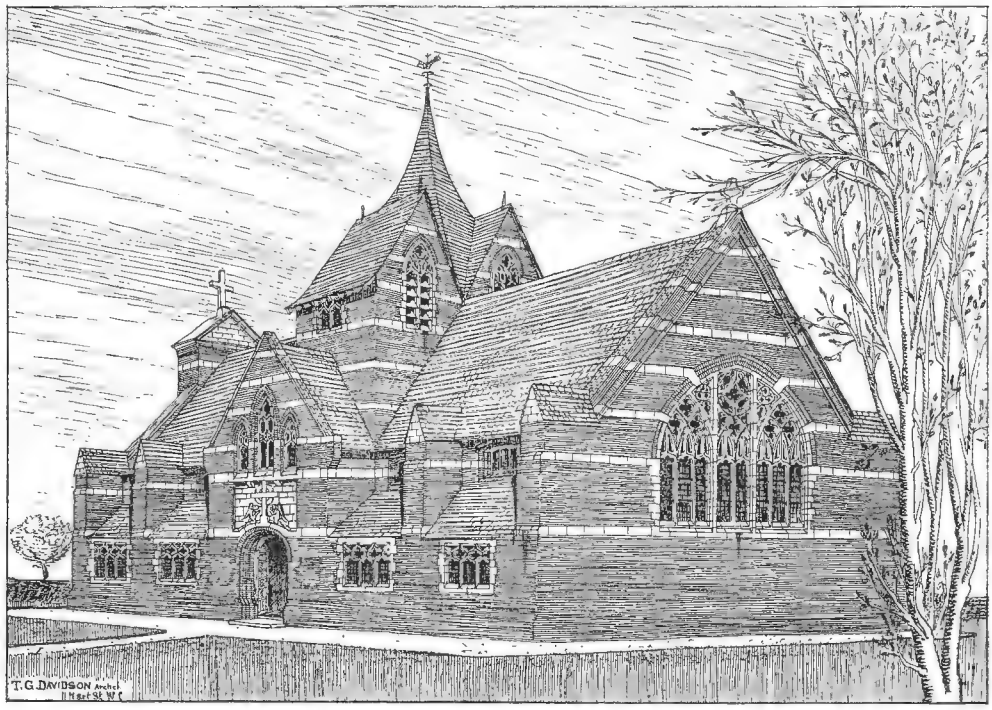

1503. *Proposed Church near Grantham*, T. GERARD DAVIDSON, Architect.

1525. *Wesleyan Church Buildings, Bolton*, BRADSHAW AND GASS, Architects.

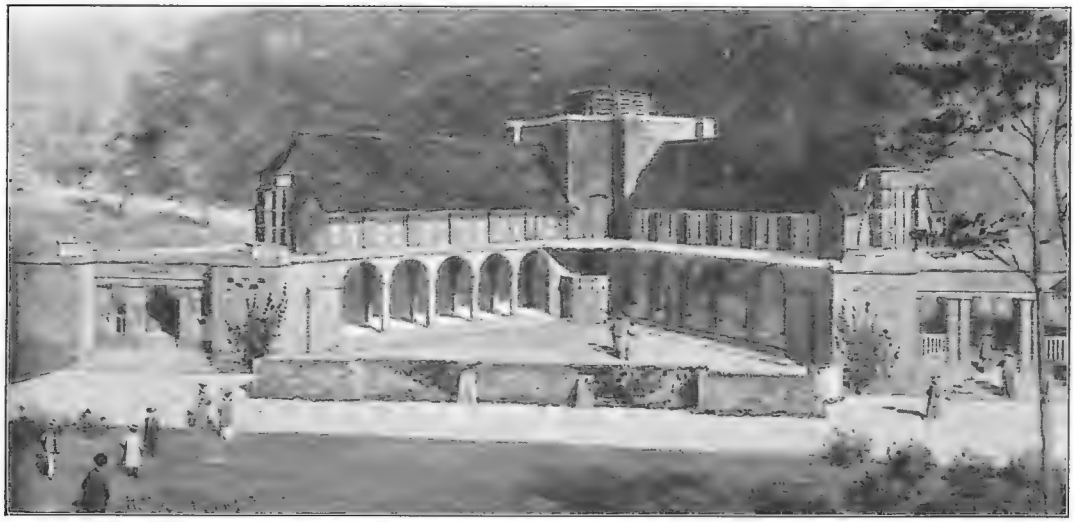

1534. *Open Air Chapel, King Edward VII. Sanatorium*, H. PERCY ADAMS, Architect.
(For Plan, *see* p. 13.)
Casements: Wenham and Waters, Ltd., Paragon Works, Vicarage Road, Croydon.
Monks Park Stone: The Bath Stone Firms Ltd.

1534. *Open Air Chapel, King Edward VII. Sanatorium*, H. PERCY ADAMS, Architect.
(For Plan, *see* p. 13.)
General Contractors: James Longley and Co., Crawley, Sussex.

THE KING EDWARD VII SANATORIUM
MIDHURST.

THE CHAPEL.

H. PERCY ADAMS, ARCHITECT

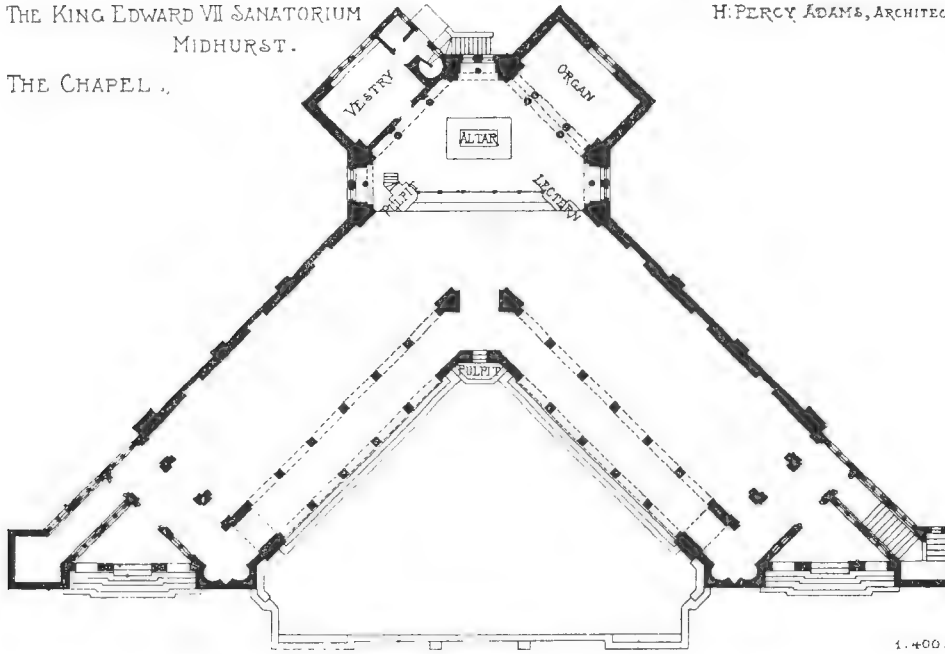

BRACKENCLIFFE, SCARBOROUGH
WALTER H. BRIERLEY, ARCHITECT.

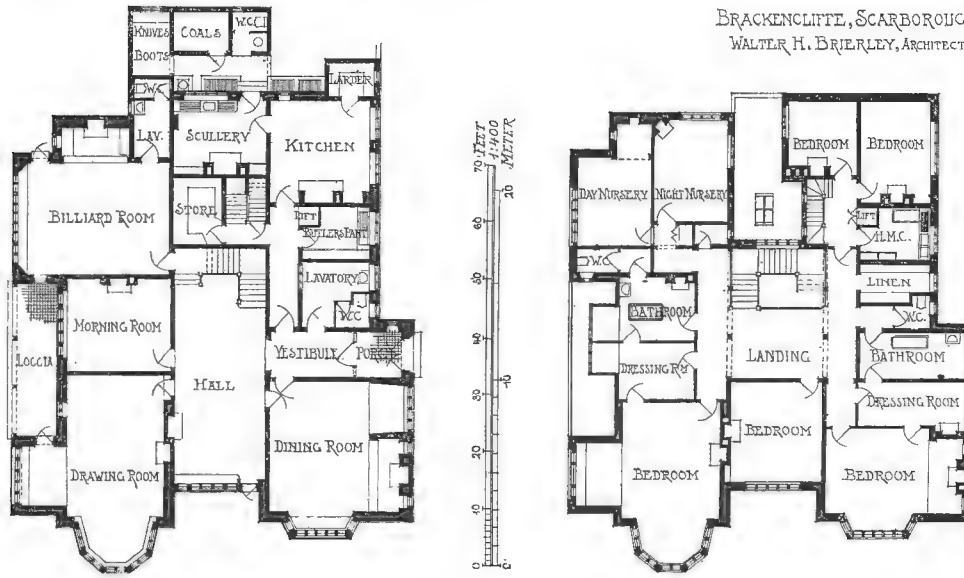

TORQUAY MUNICIPAL OFFICES.

HARRIS AND TOWSE, ARCHITECTS.

FIRST FLOOR PLAN.

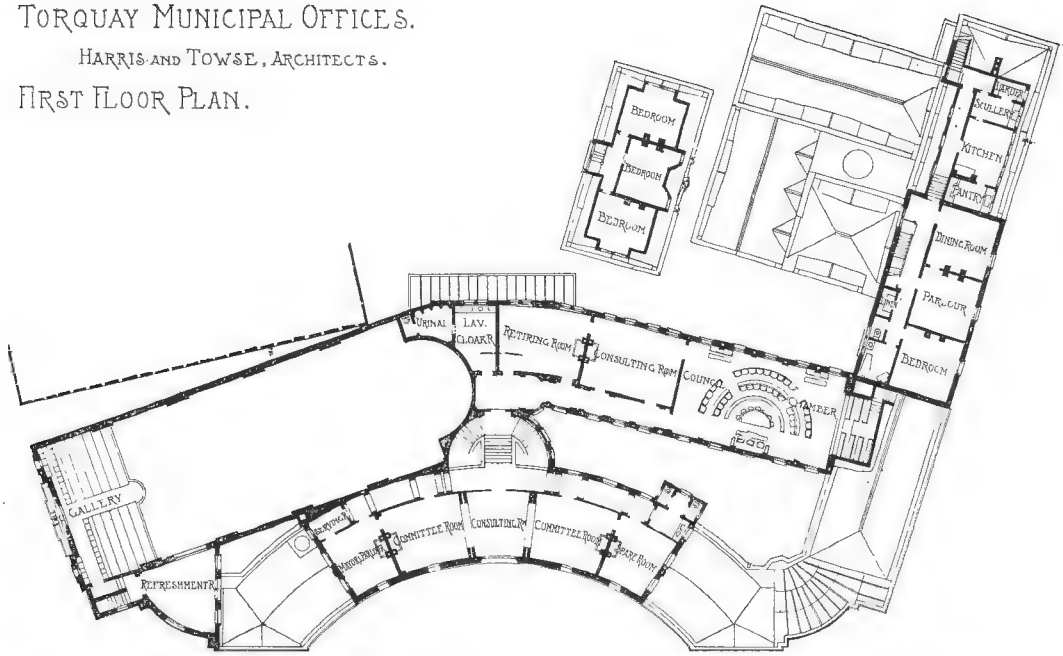

GROUND FLOOR PLAN.

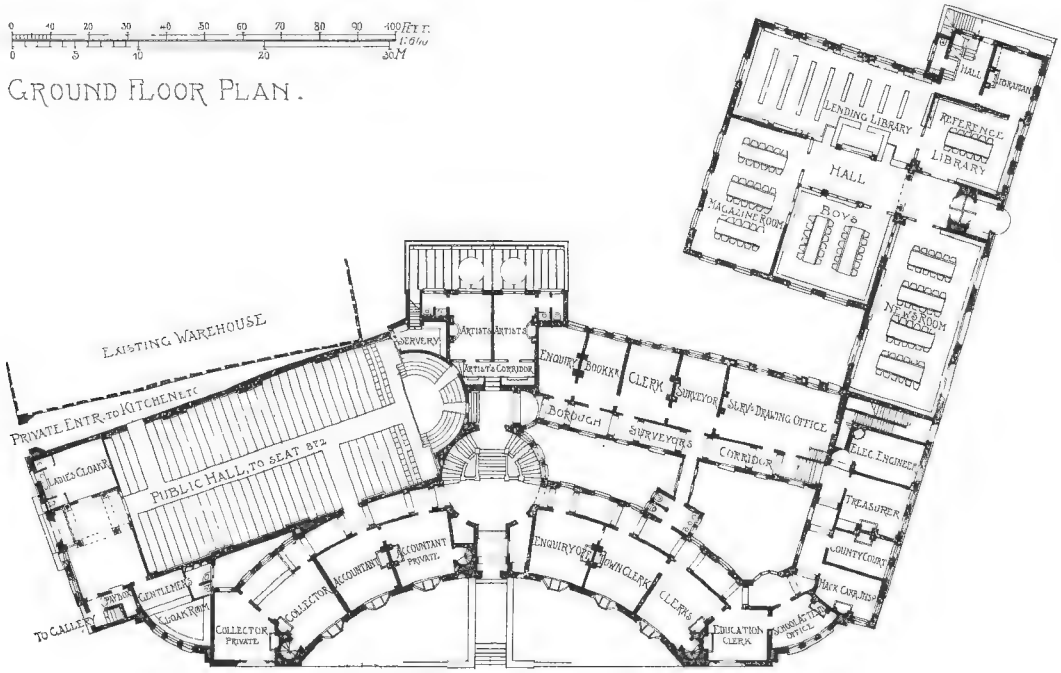

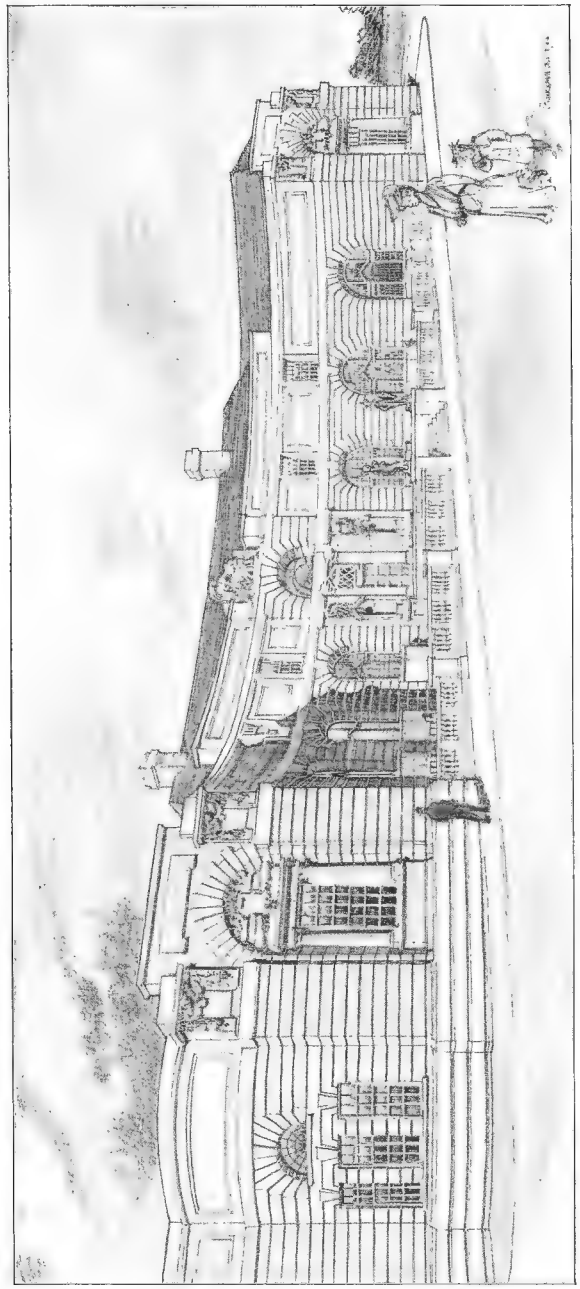

1408. *Torquay Municipal Offices, Second Premiated Design*, HARRIS AND TOWSE, Architects.
(For Plans, *see* p. 14.)

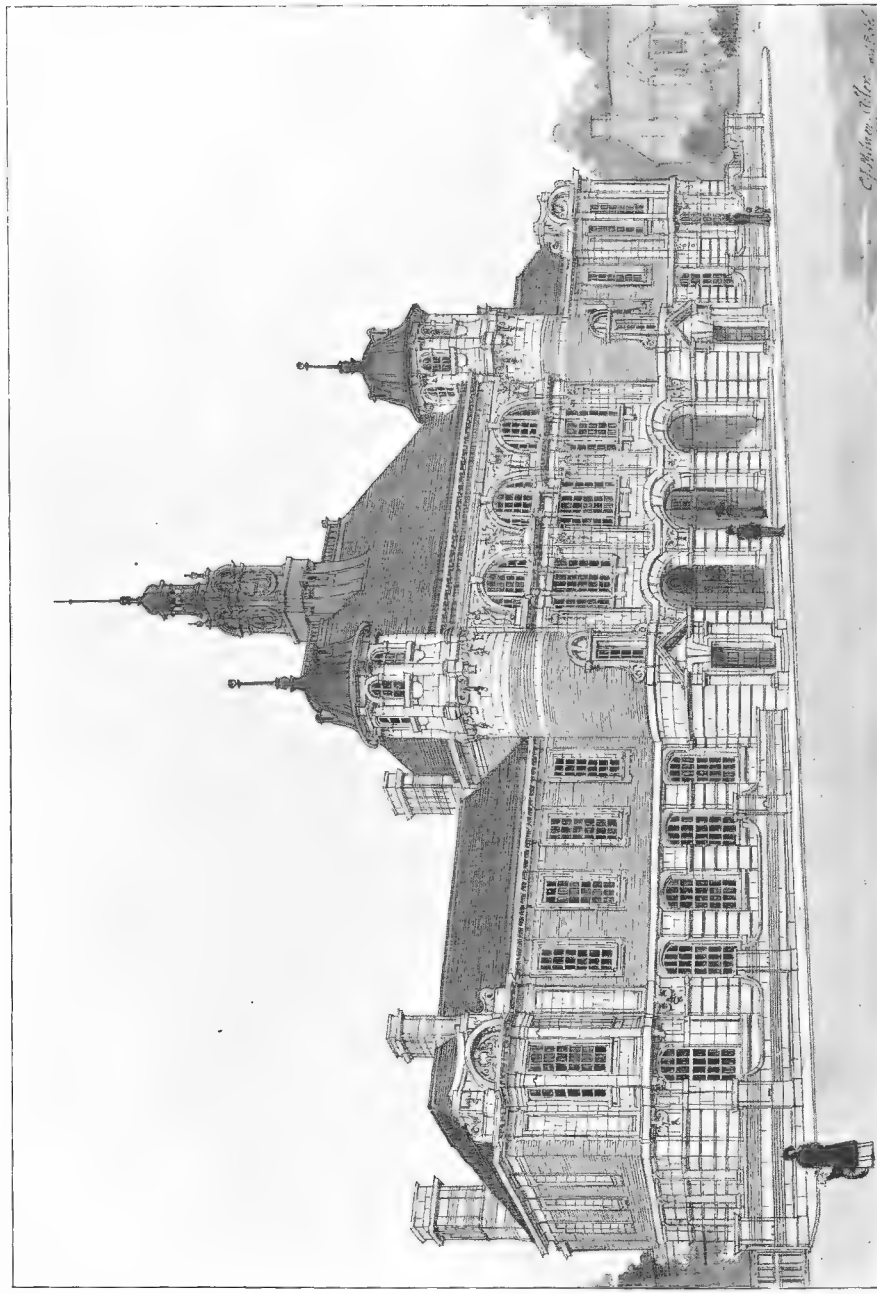

1515. *Design for Municipal Buildings, Bromley, Kent*, E. J. MILNER ALLEN, Architect.
(For Plans, *see* p. 17.)

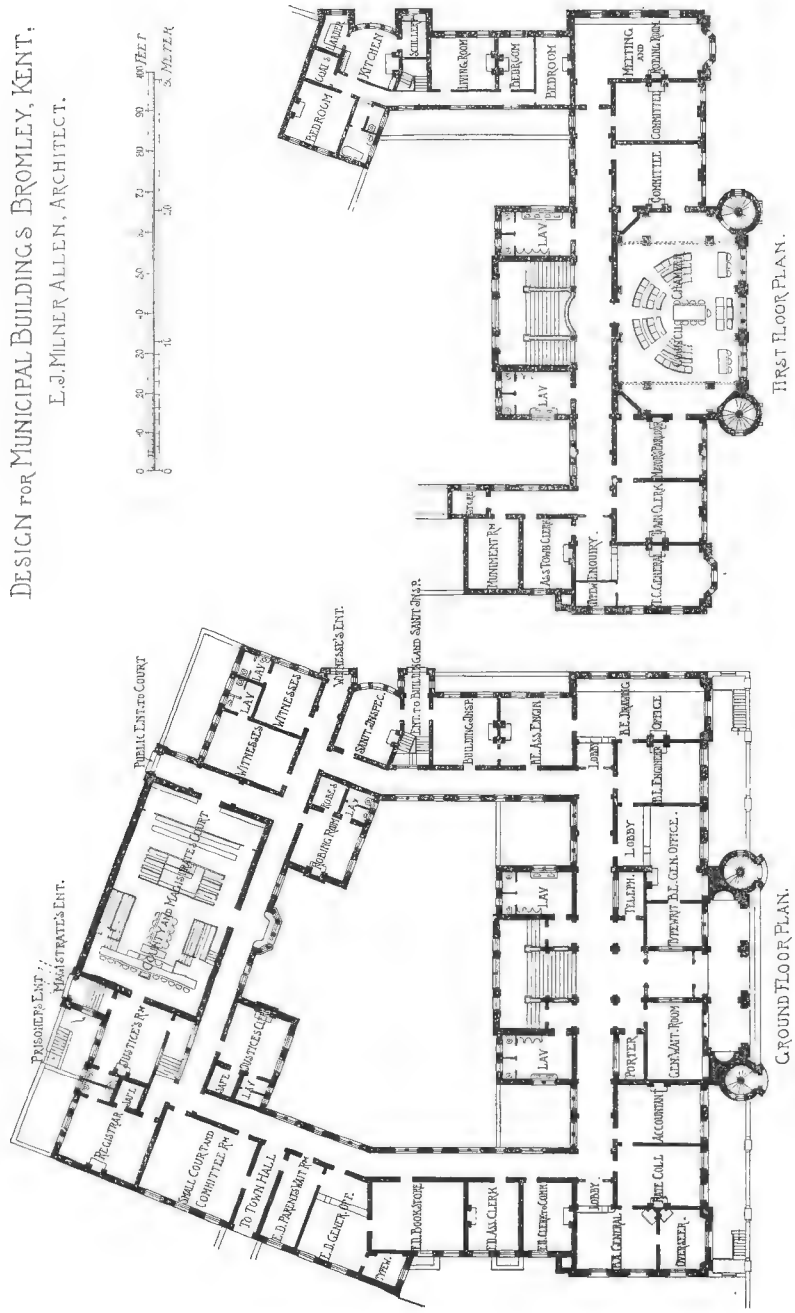
DESIGN FOR MUNICIPAL BUILDINGS BROMLEY, KENT.
E. J. MILNER ALLEN, ARCHITECT.
FIRST FLOOR PLAN.
GROUND FLOOR PLAN.
PRISONER'S ENT.
MAGISTRATE'S ENT.
PUBLIC ENT. TO COURT
WITNESSES ENT.
SMALL COURT AND COMMITTEE RM
TO TOWN HALL
BUILDING OFFICE
LOBBY
PORTER
ACCOUNTANT
GEN. VAULT ROOM
DEFENDER
BEDROOM
KITCHEN
LIVING ROOM
MEETING AND PUBLIC RMS
COMMITTEE
MONUMENT RM
ASS. TOWN CLERK
ENQUIRY
TOWN CLERK
DEP. TOWN CLERK
LAV

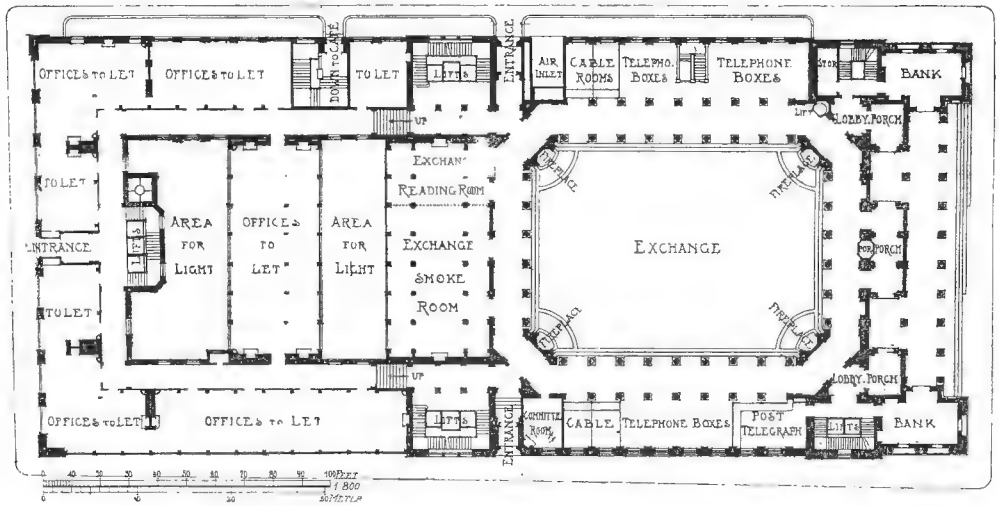

1489. *The Liverpool Cotton Exchange*, MATEAR AND SIMON, Architects.

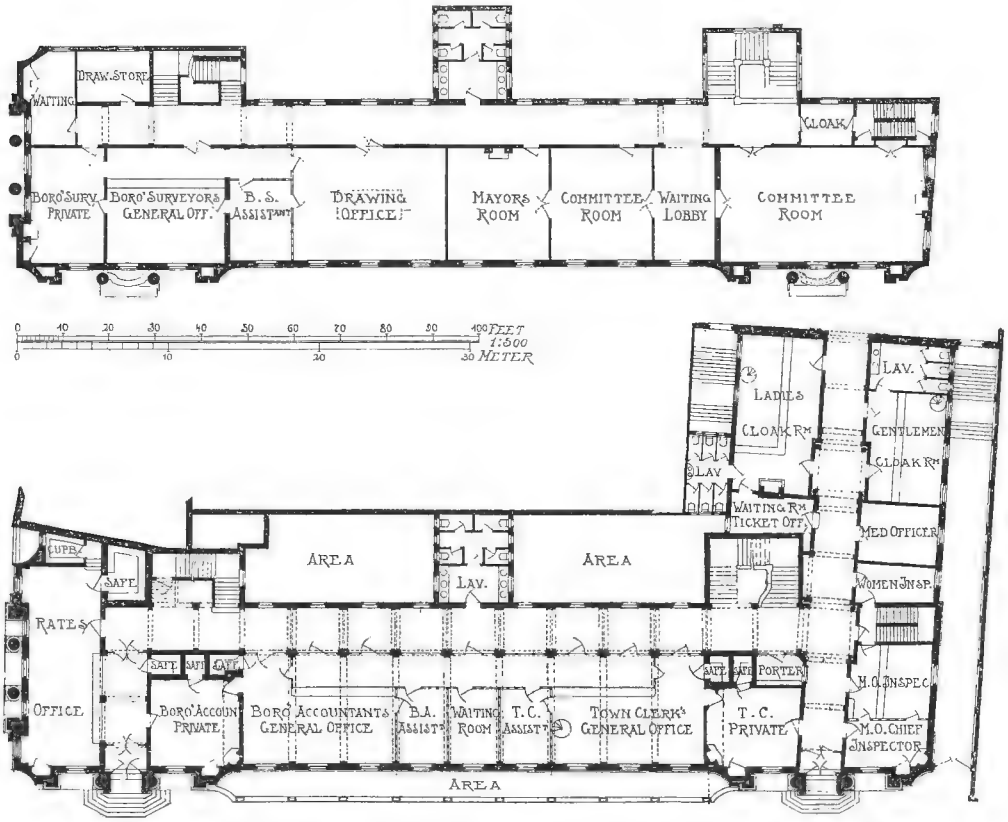

1518. *Town Hall, Chelsea, Proposed Extensions*, LEONARD STOKES, Architect.

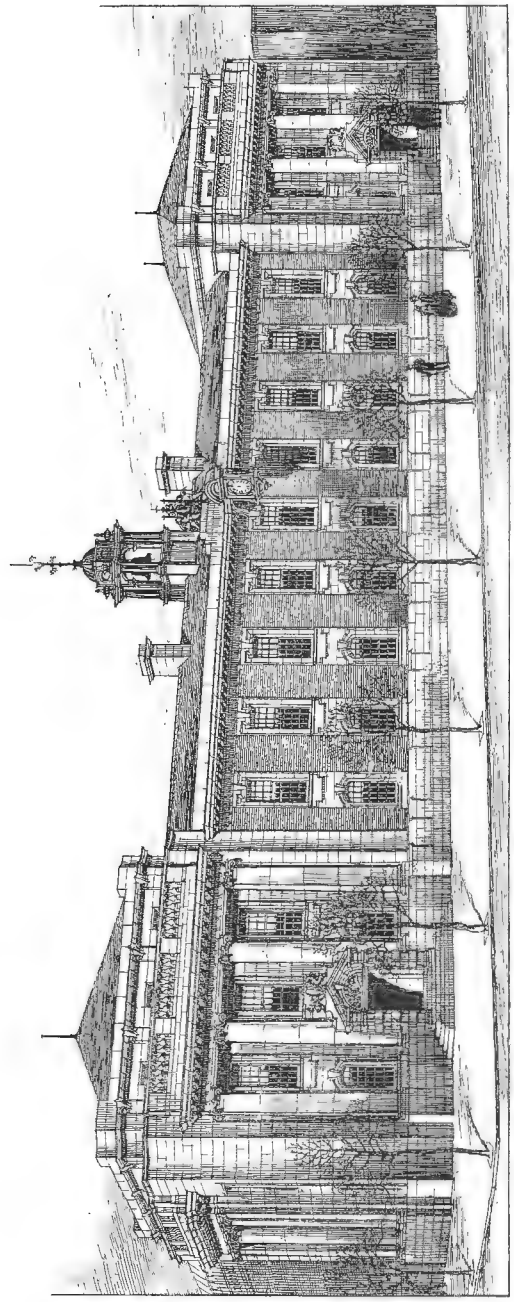

1518. *Town Hall, Chelsea, Proposed Extensions*, LEONARD STOKES, Architect.
(For Plans, *see* p. 18.)

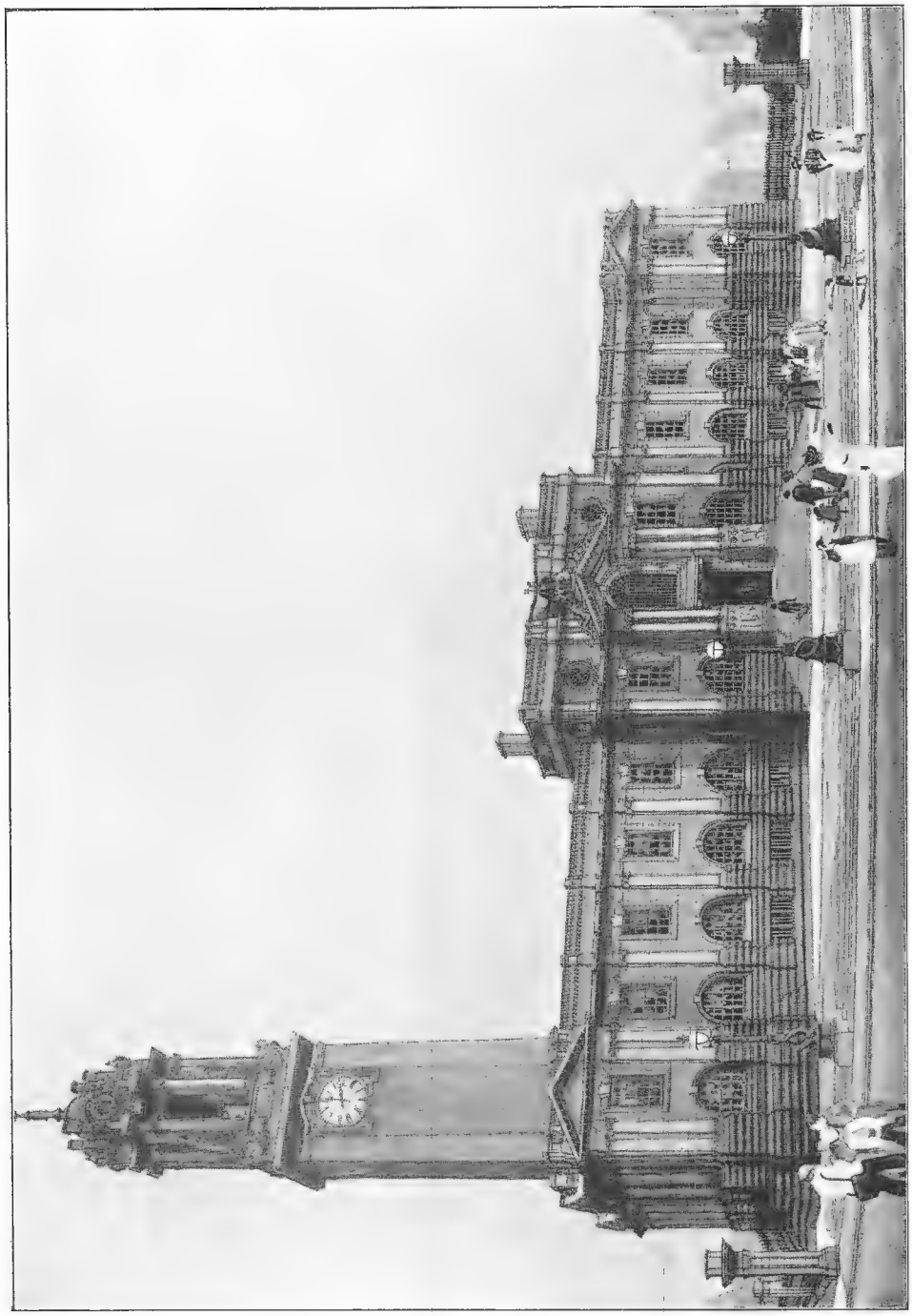

1480. *Municipal Buildings, South Shields*, ERNEST E. FETCH, Architect.

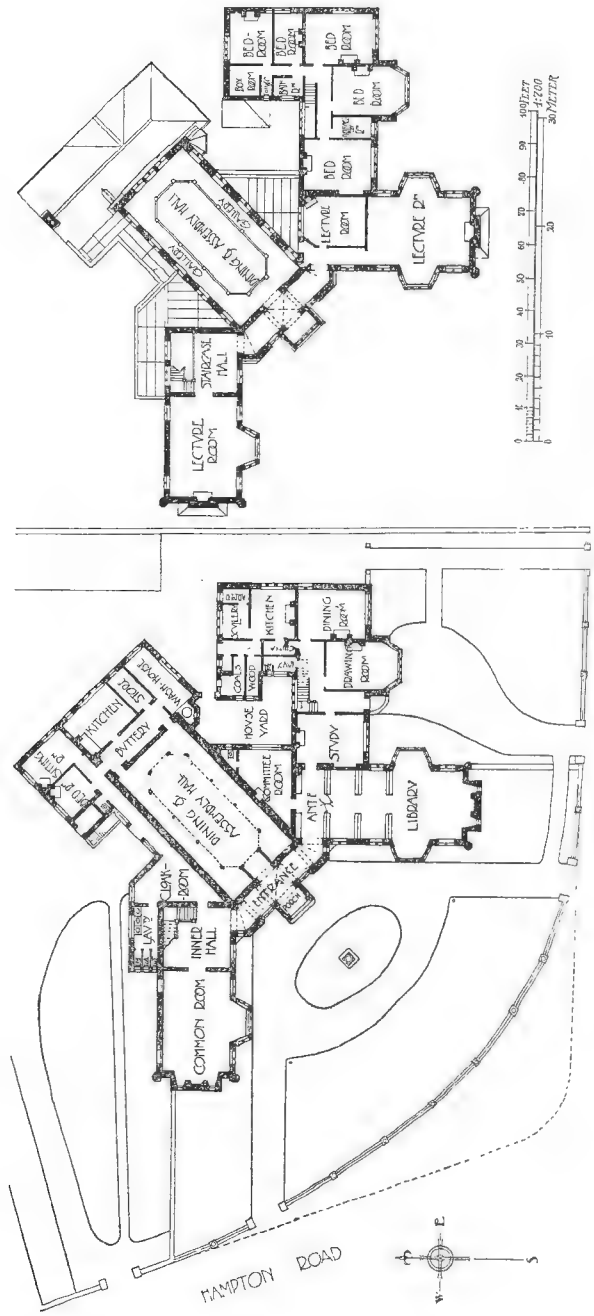

The Western Theological College, Bristol, H. DARE BRYAN, Architect.

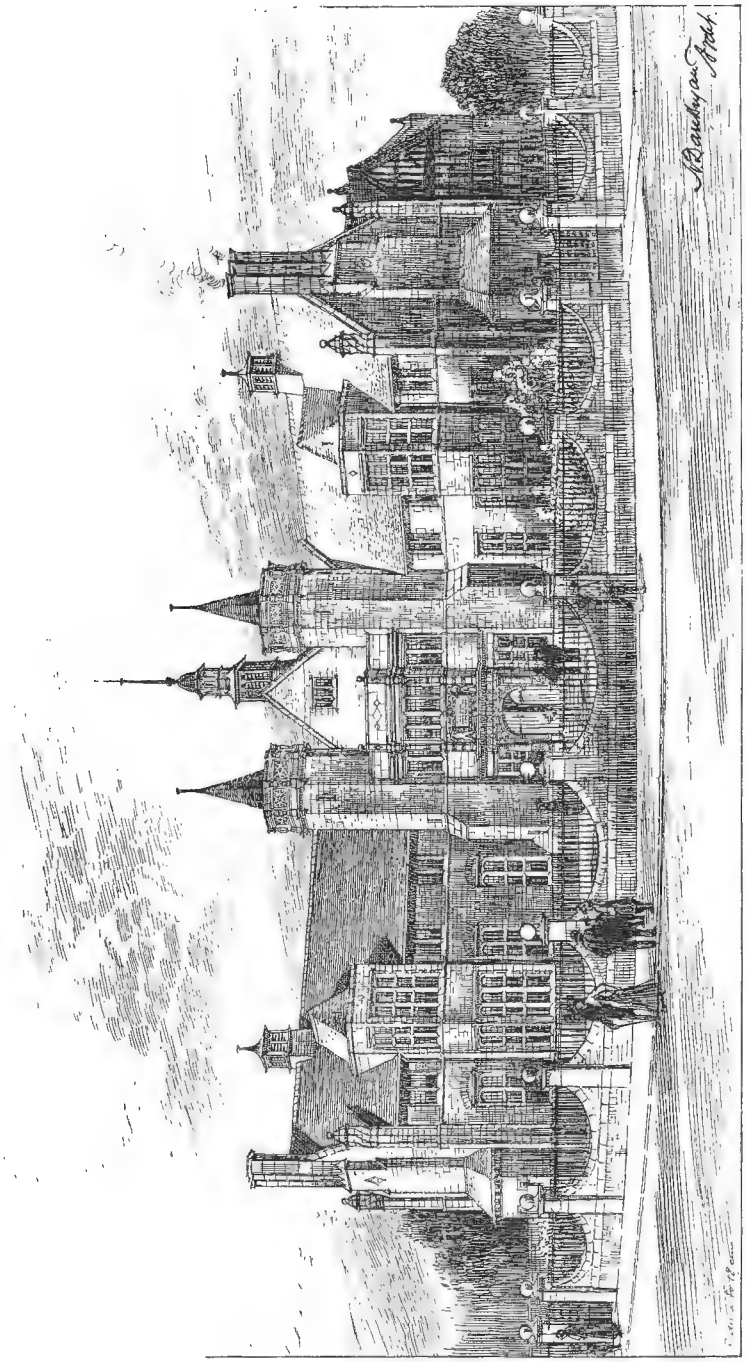

1632. *The Western Theological College, Bristol*, H. DARE BRYAN, Architect.
(For Plans, *see* p. 21.)

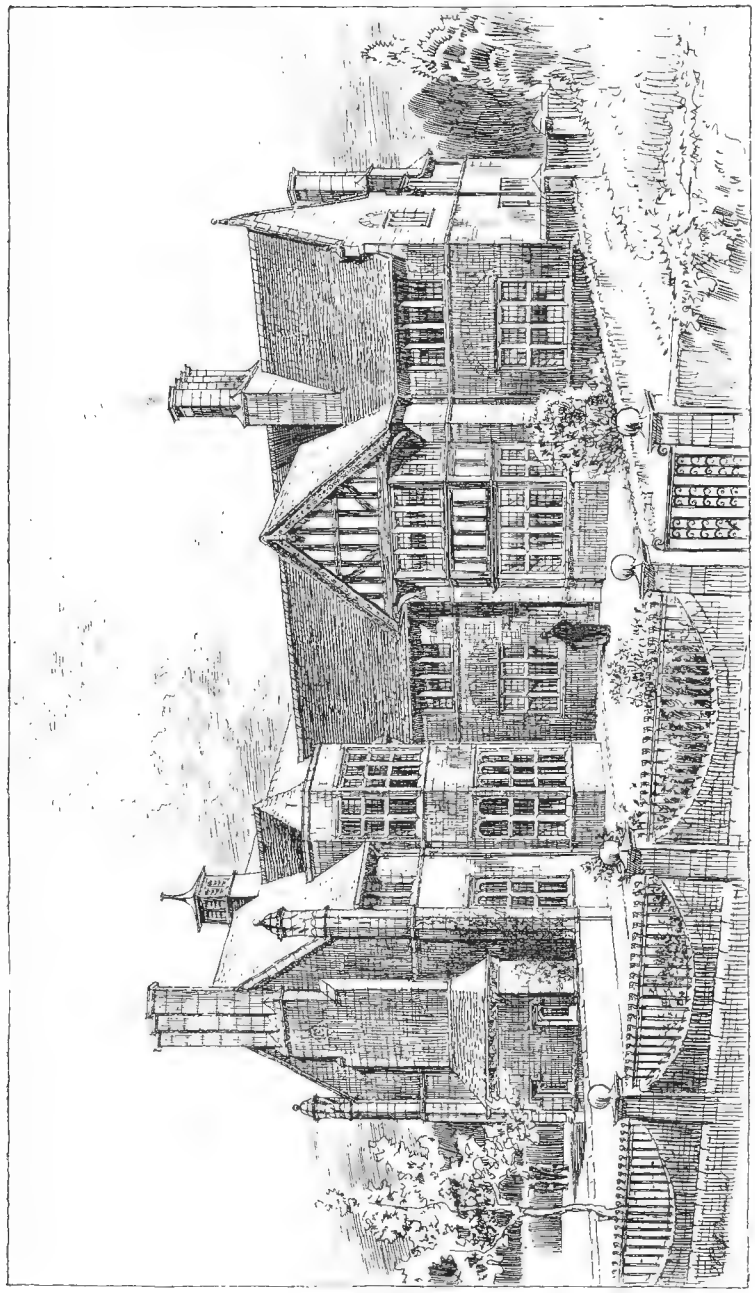

1632. *The Western Theological College, Bristol*, H. DARE BRYAN, Architect.
(For Plans, *see* p. 21.)
Heating: G. N. Haden and Sons, Trowbridge, London, Manchester, and Birmingham.

1626. *Design for the Carnegie Free Library, Bromley, Kent*, MAURICE B. ADAMS, Architect.
(For Plans, *see* below.)

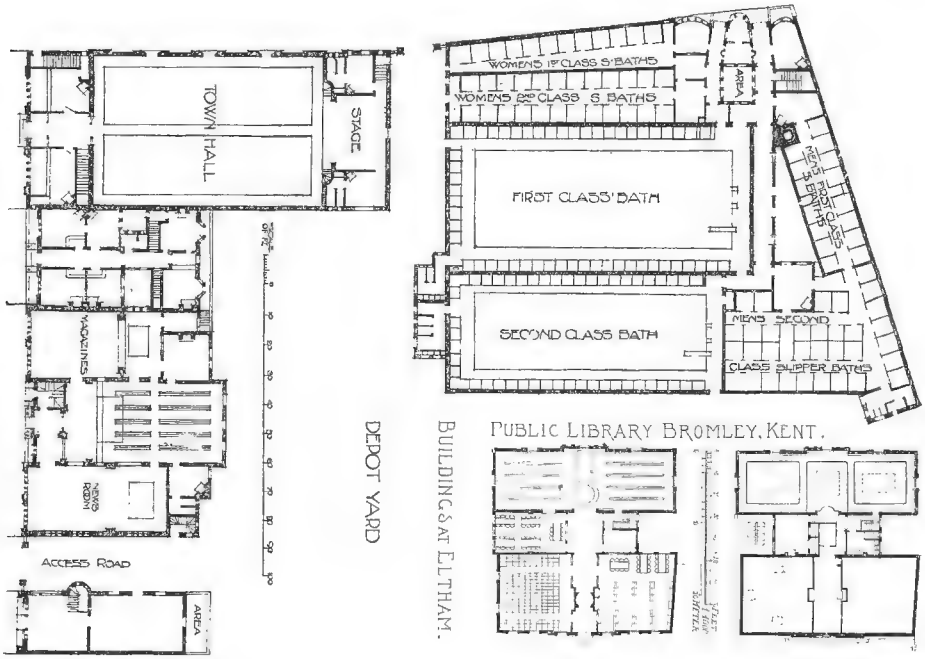

1578. *Carnegie Library, Proposed Town Hall, and other Public Buildings, Eltham, Kent,*
MAURICE B. ADAMS, Architect.
(For Plans, *see* p. 24.)

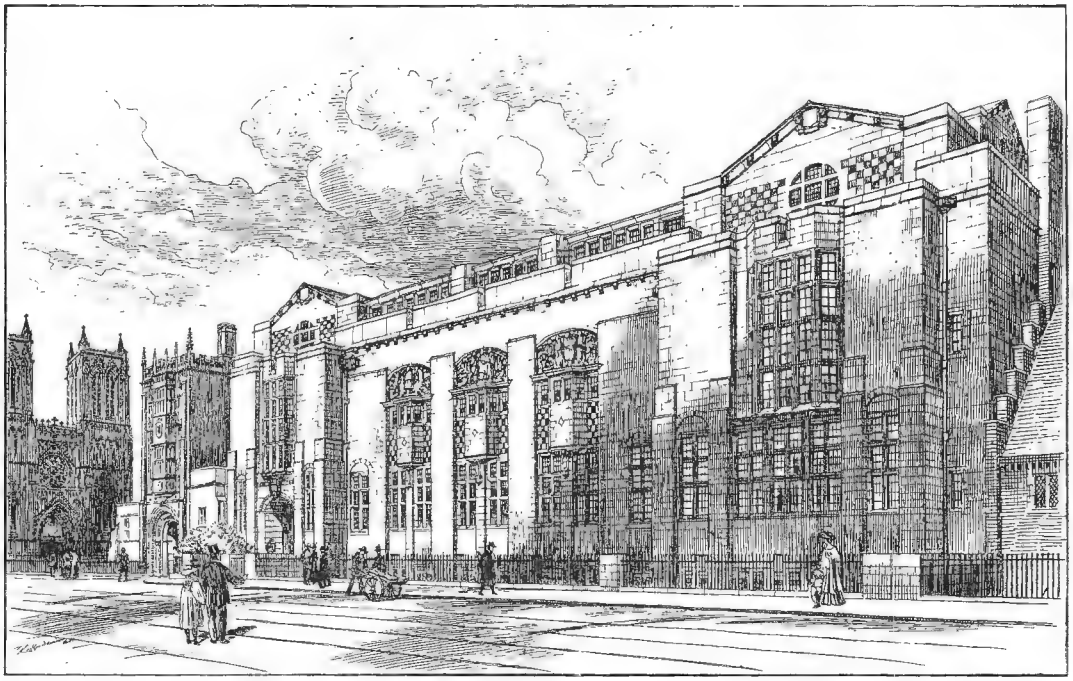

1624. *New Central Reference Library, Bristol, Front to Deanery Road.*

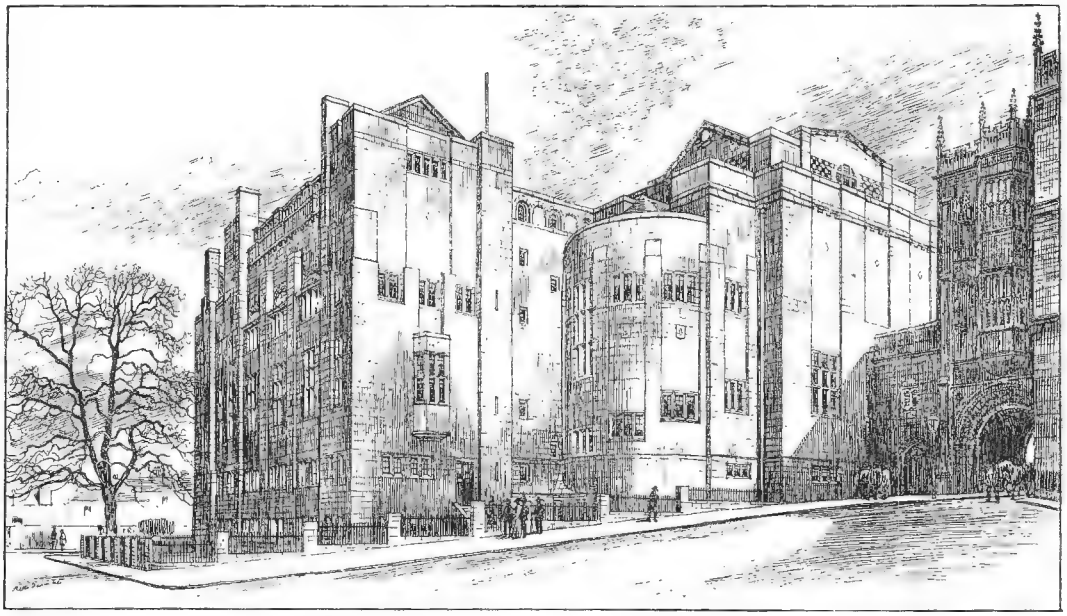

1625. *New Central Reference Library, Bristol, Front to the Deanery*, H. PERCY ADAMS, Architect.
(For Plans, *see* p. 27.)
Mosaics: Diespeker, Ltd., 57-60 *Holborn Viaduct, London, E.C.*

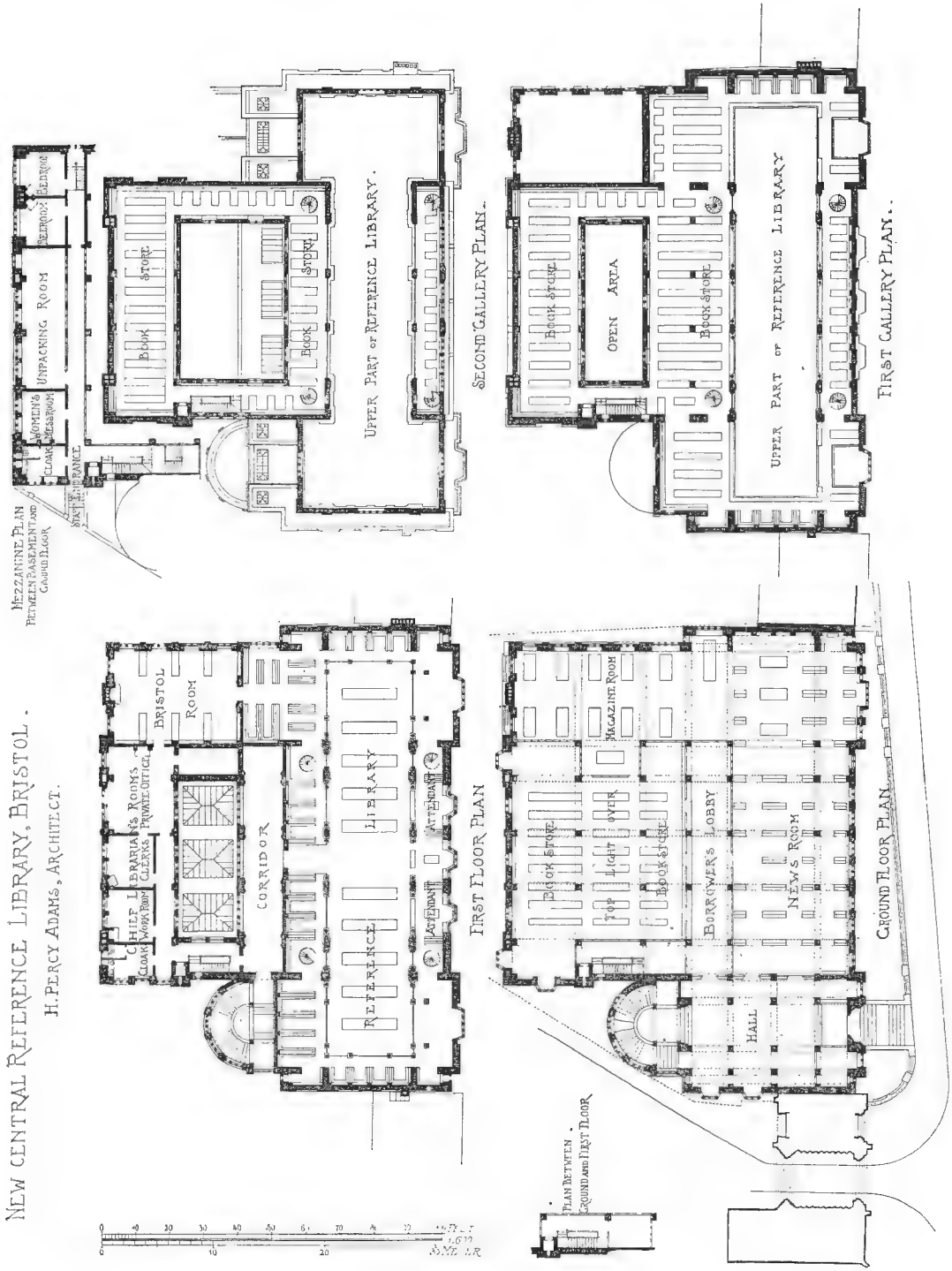
NEW CENTRAL REFERENCE LIBRARY, BRISTOL.
H. PERCY ADAMS, ARCHITECT.
MEZZANINE PLAN BETWEEN BASEMENT AND GROUND FLOOR
ENTRANCE
CLOAK ROOM
BEDROOM
UNPACKING ROOM
BOOK STORE
UPPER PART OF REFERENCE LIBRARY.
SECOND GALLERY PLAN.
OPEN AREA
FIRST GALLERY PLAN.
CHIEF LIBRARIAN'S ROOMS
CLERKS
PRIVATE OFFICE
CLOAK WORK ROOM
BRISTOL ROOM
CORRIDOR
REFERENCE LIBRARY
ATTENDANT
FIRST FLOOR PLAN
MAGAZINE ROOM
TOP LIGHT OVER
BORROWER'S LOBBY
NEWS ROOM
HALL
GROUND FLOOR PLAN
PLAN BETWEEN GROUND AND FIRST FLOOR

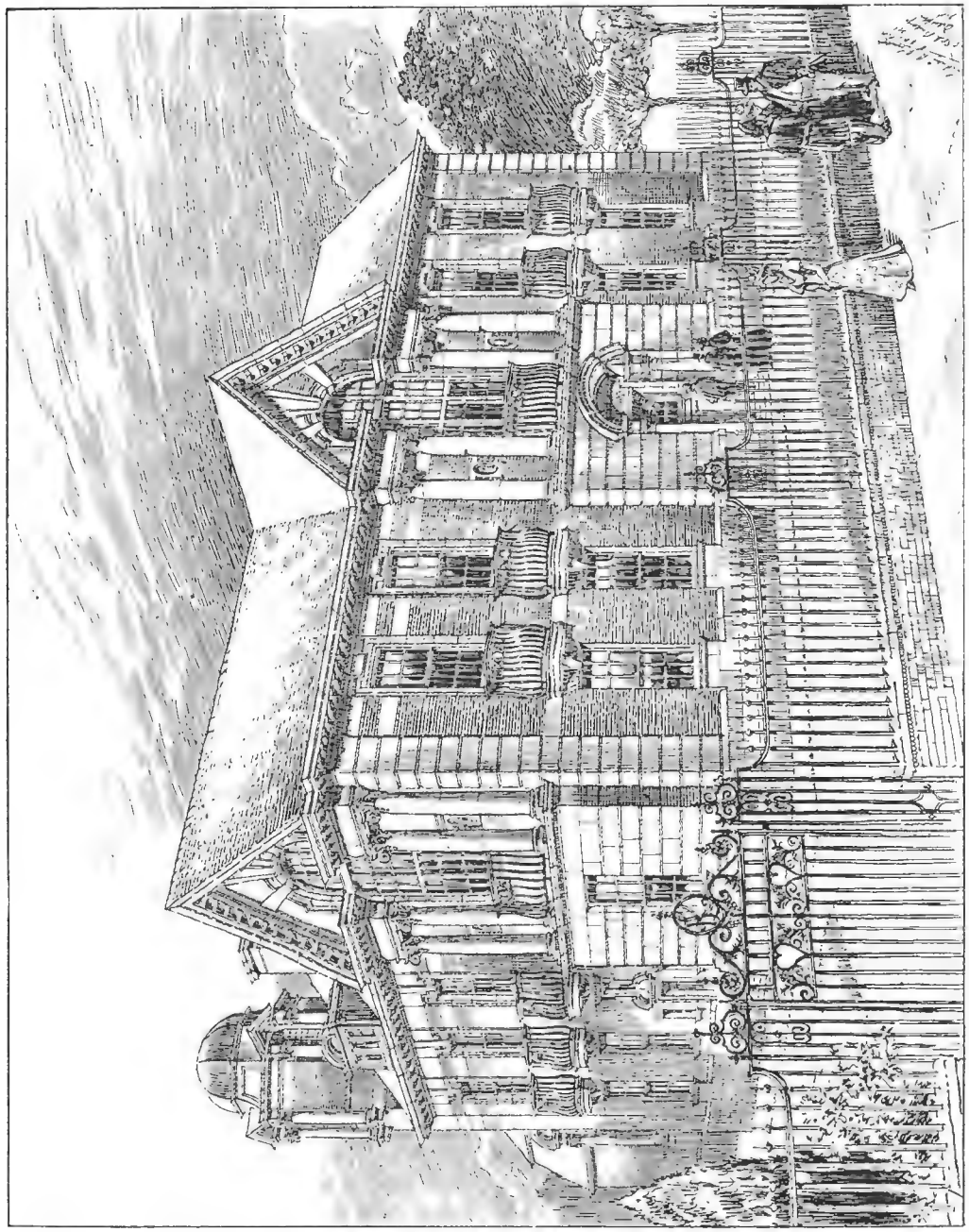

1501. *New Library, North Wales*, SIDNEY R. J. SMITH, Architect.

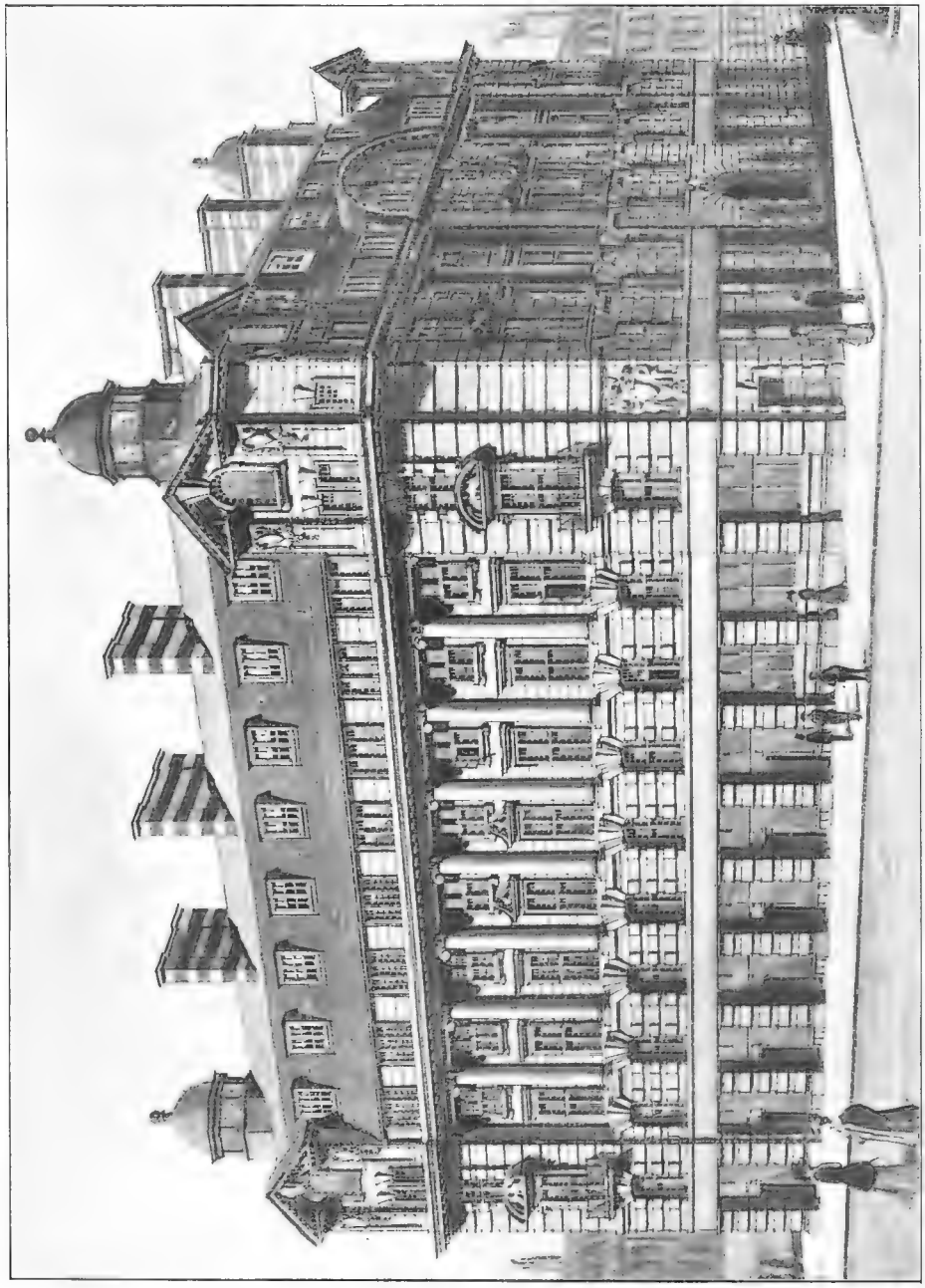

1616. *Mr. Wm. Willett's Offices and Flats, Sloane Square*, EDWARD W. MOUNTFORD, Architect.

1549. *New Stock Exchange, Manchester*, BRADSHAW AND GASS, Architects.
(For Plans, *see* p. 31.)
Heating and Ventilating: Saunders and Taylor, Ltd., 43 *Lower Mosley Street, Manchester.*

NEW STOCK EXCHANGE, MANCHESTER BRADSHAW AND GASS, ARCHITECTS.

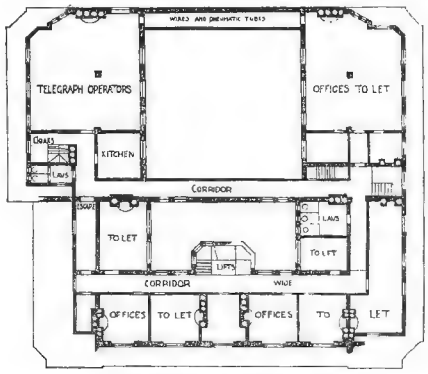

THIRD FLOOR PLAN.

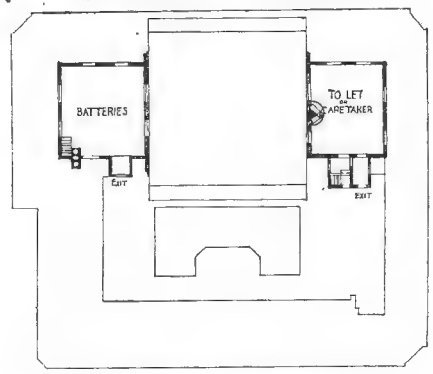

FOURTH FLOOR PLAN.

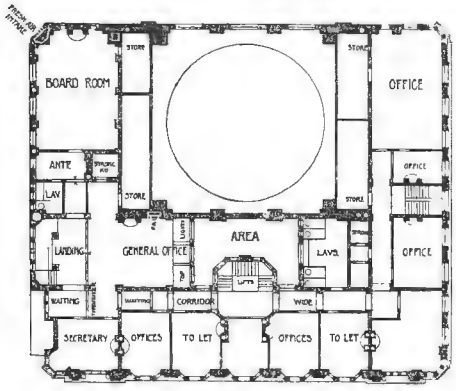

FIRST FLOOR PLAN.

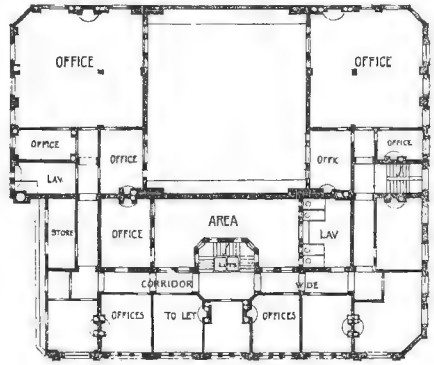

SECOND FLOOR PLAN.

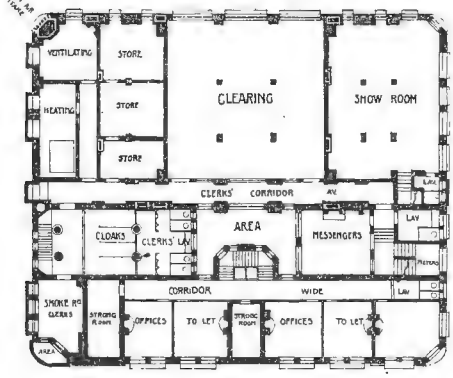

LOWER GROUND FLOOR

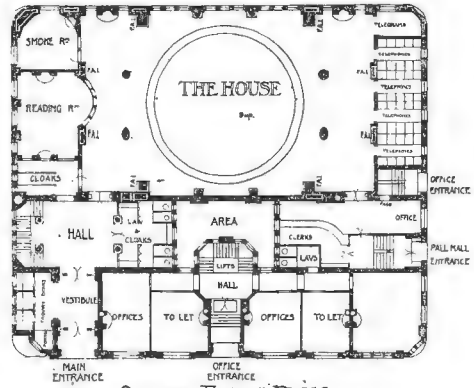

GROUND FLOOR PLAN.

1538. *Royal London Friendly Society's New Buildings, Southampton Row, W.C.*,
BRADSHAW AND GASS, Architects.
Steel Work: Fulham Steel Works Co., Ltd., Townmead Road, Wandsworth Bridge, London, S.W.

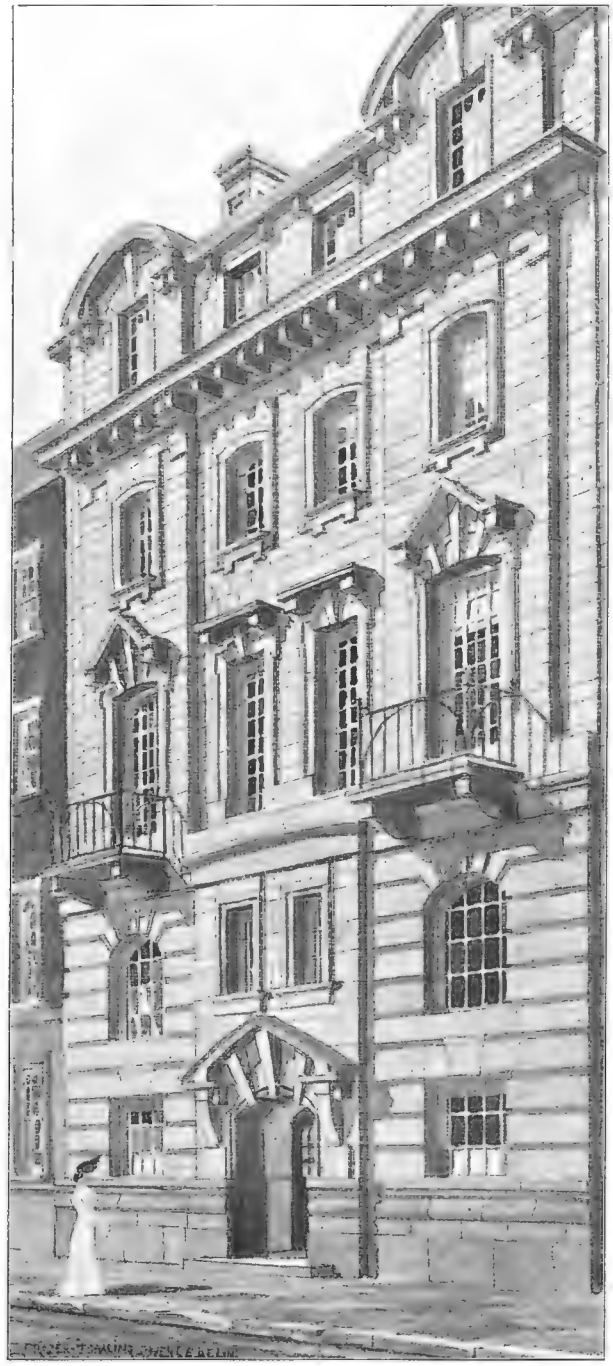

1639. *An Office in the West End,*
E. FRAZER TOMLINS, Architect.

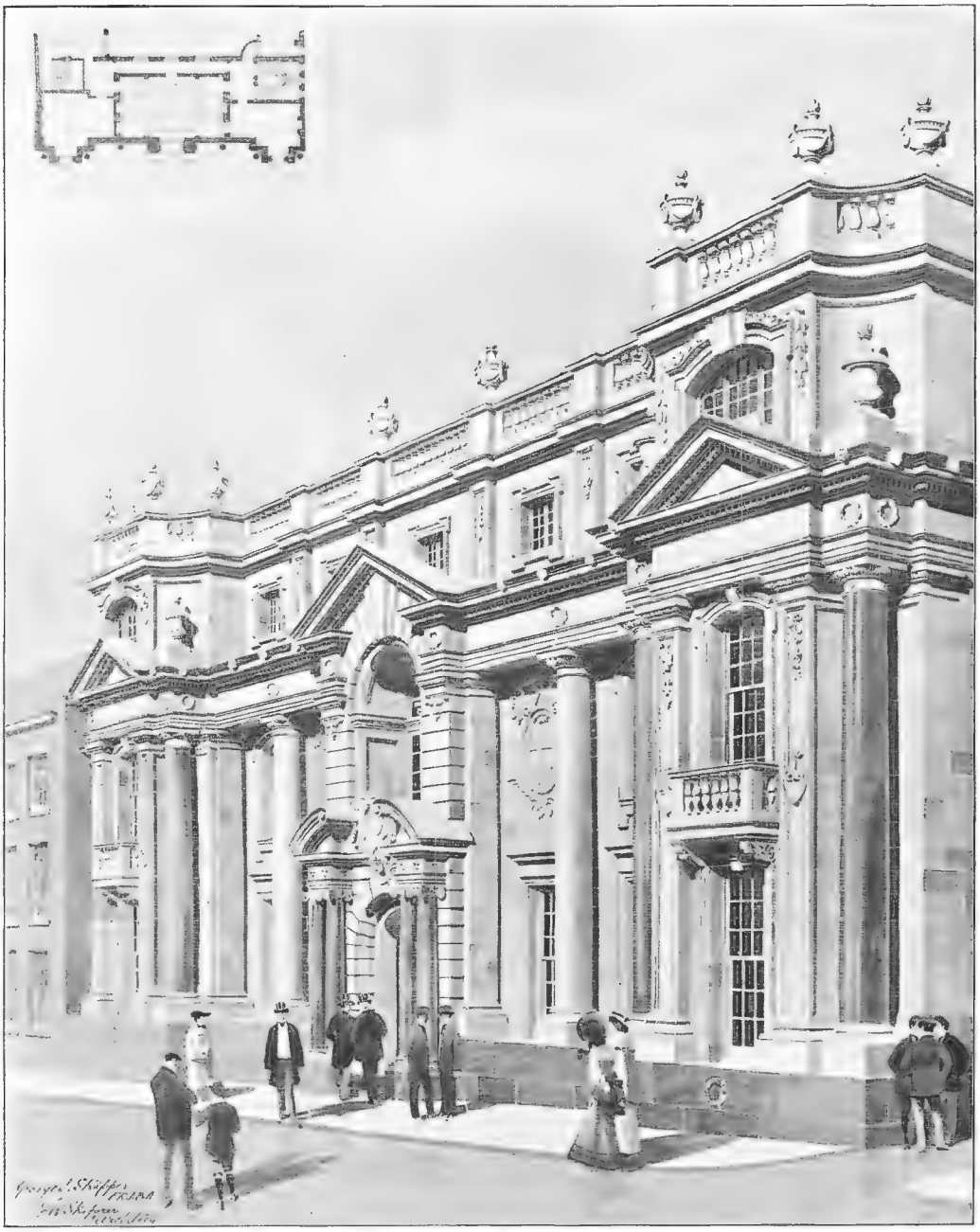

1406. *Norwich and London Accident Assurance Association*, G. J. AND F. W. SKIPPER, Architects.
General Contractors: J. Youngs and Son, Chapel Field Road, Norwich.

MONTROSE PUBLIC LIBRARY COMPETITION.
MARTIN CAPPON, ARCHITECT.

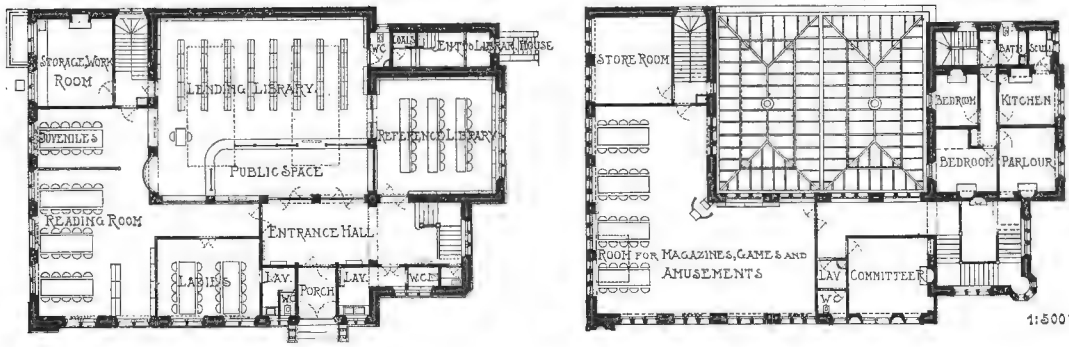

COLSHAW HALL, CHESHIRE. DOUGLAS AND MINSHULL, ARCHITECTS.

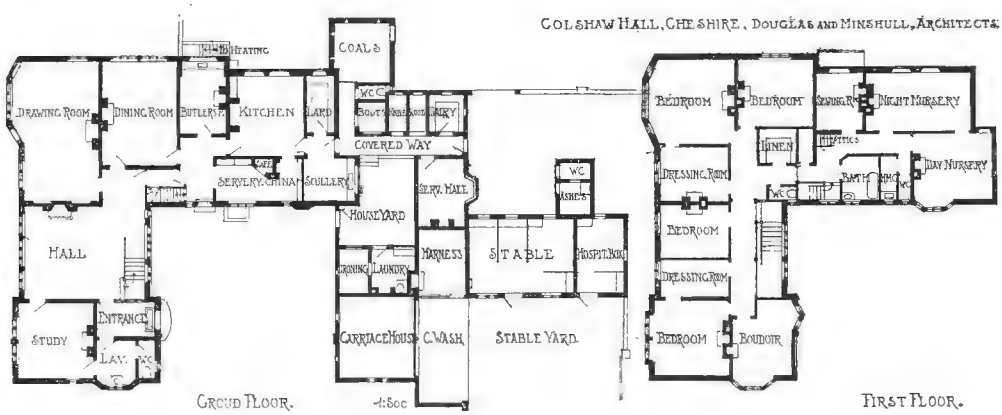

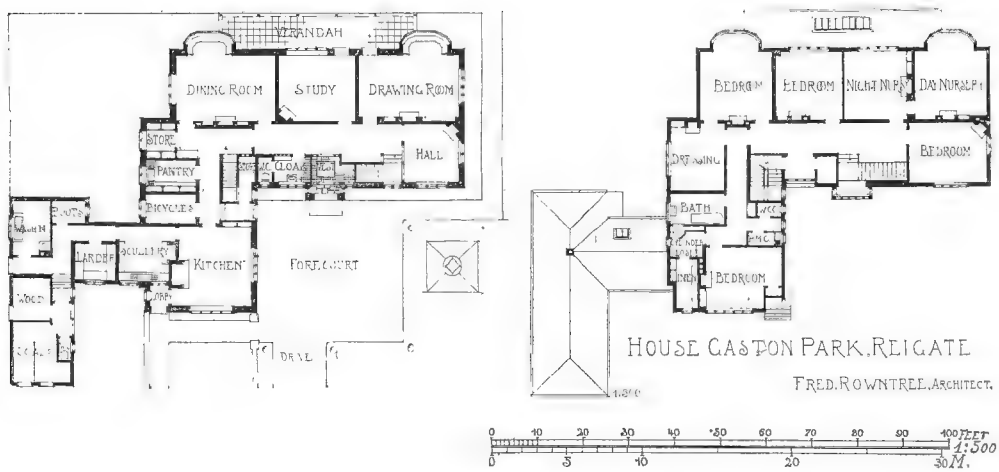

D

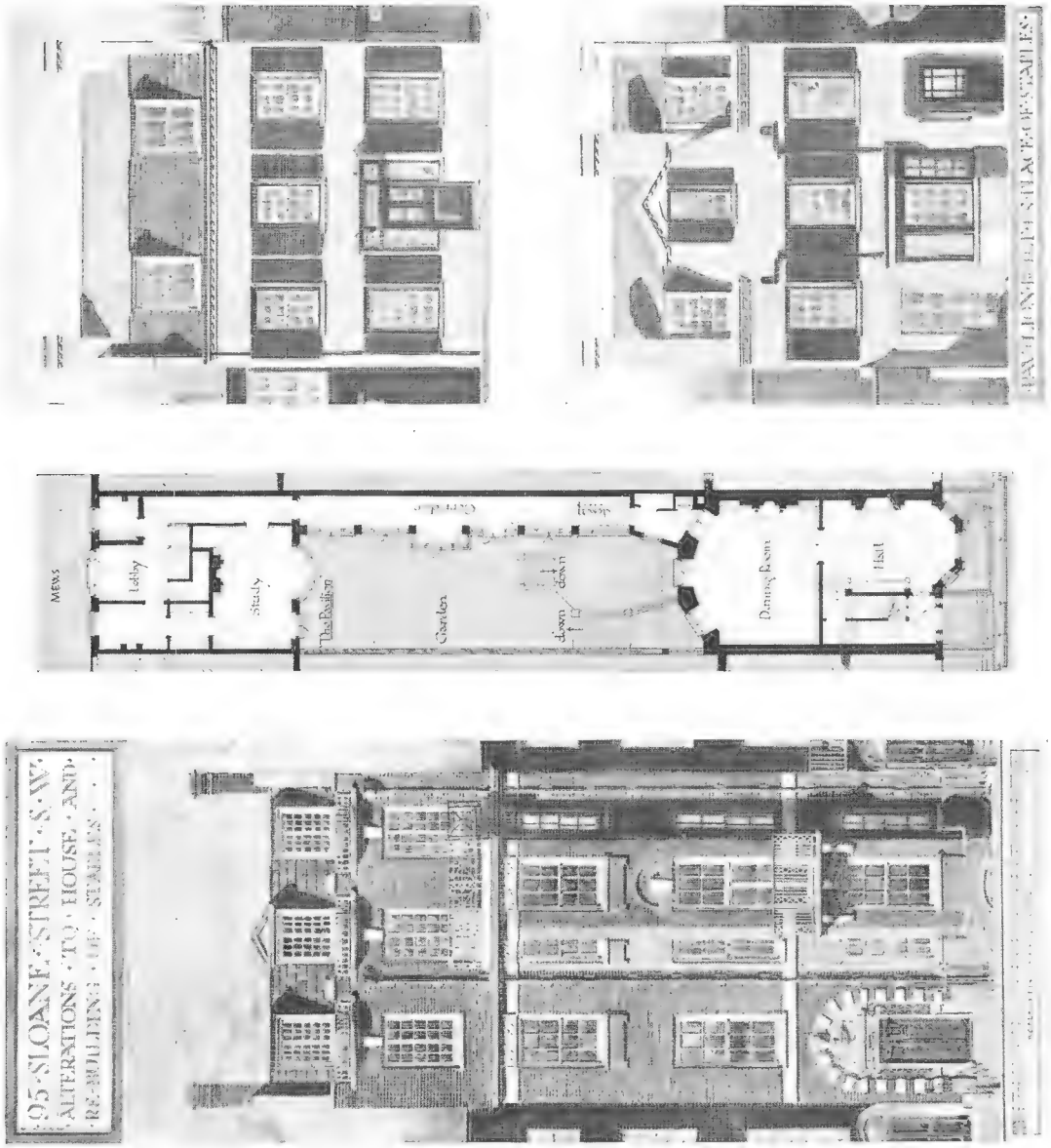

1479. 95 *Sloane Street, Alterations to House and Rebuilding of Stables*, AMBROSE POYNTER, Architect.

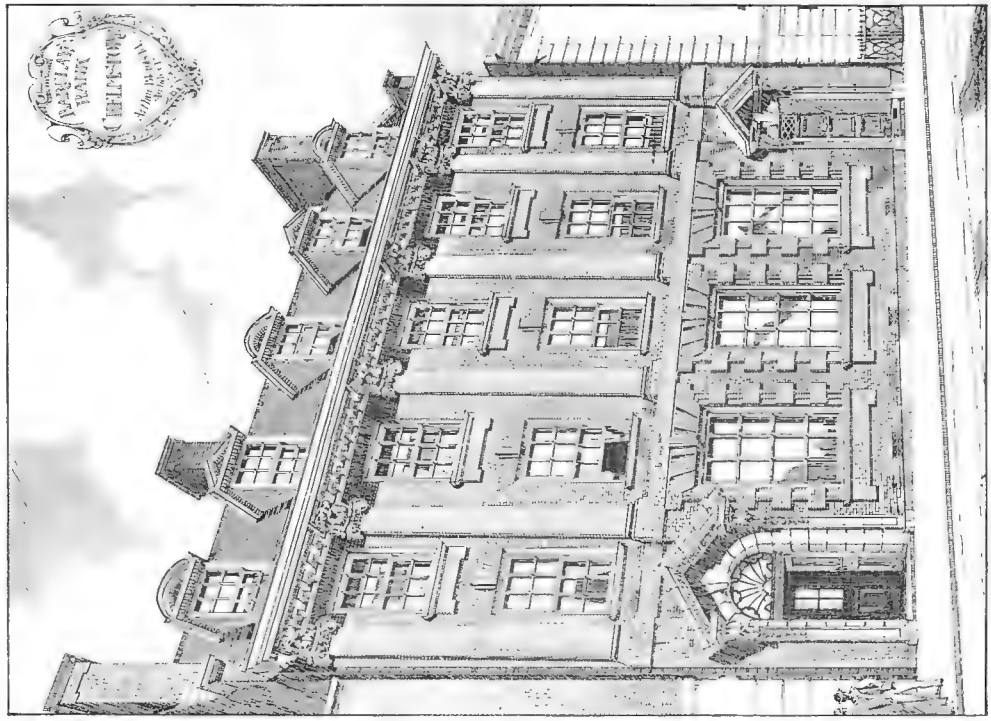

1427. *Barclay's Bank, Cheltenham*, ARTHER BLOMFIELD, Architect.
Heating: Richard Crittall and Co., 27 Noel Street, Wardour Street, London, W.
Oak Carving: H. H. Martyn and Co., Ltd., Cheltenham.

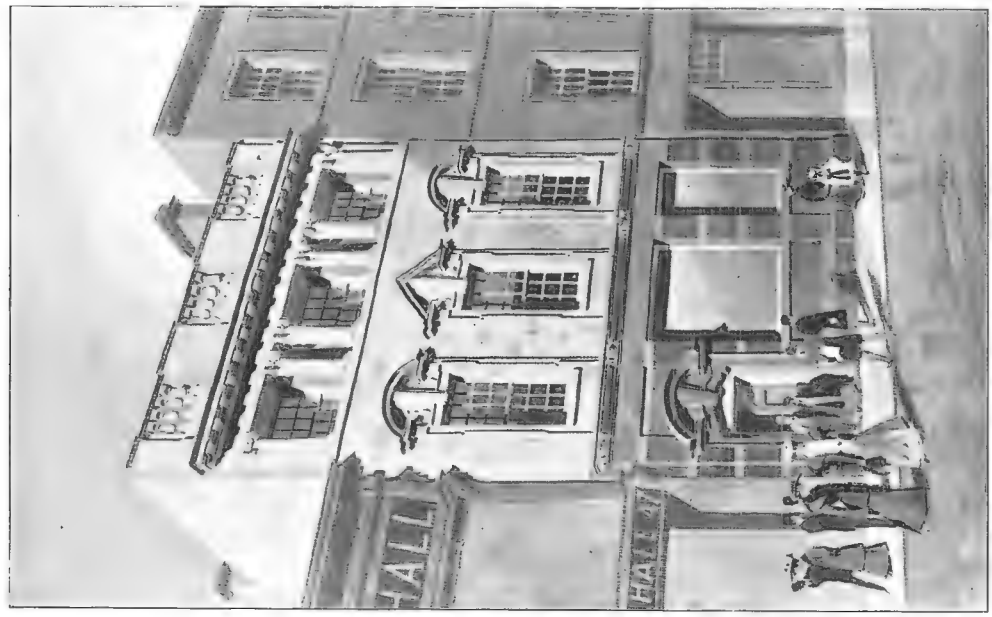

1428. *Banking Premises, Hull*,
WALSH AND NICHOLAS, Architects.
General Contractor: George Houlton, 6 Baker Street, Hull.

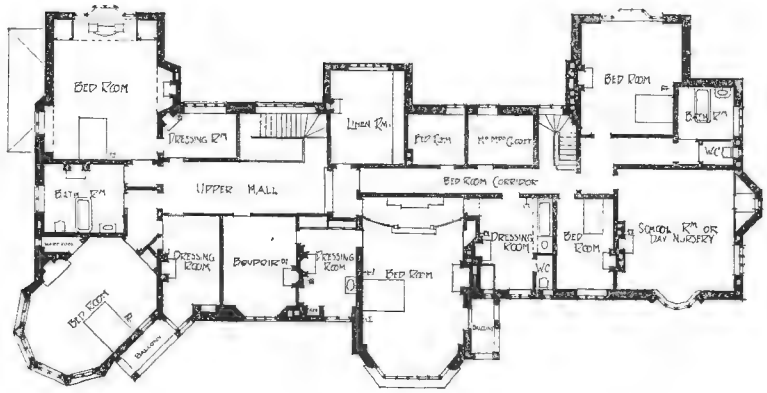

PLAN OF FIRST FLOOR

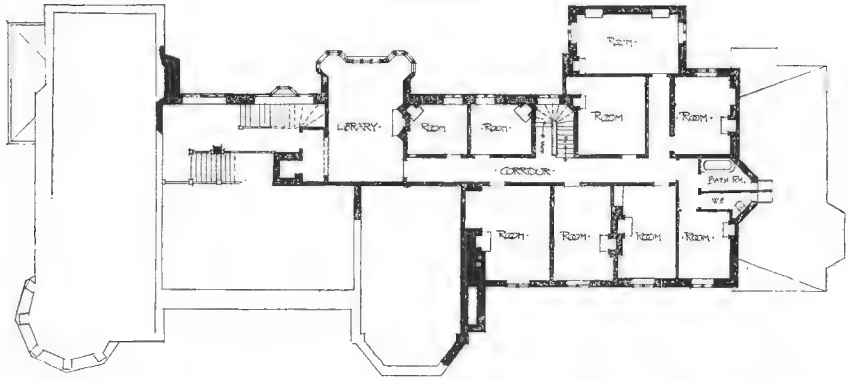

PLAN OF MEZZANINE FLOOR

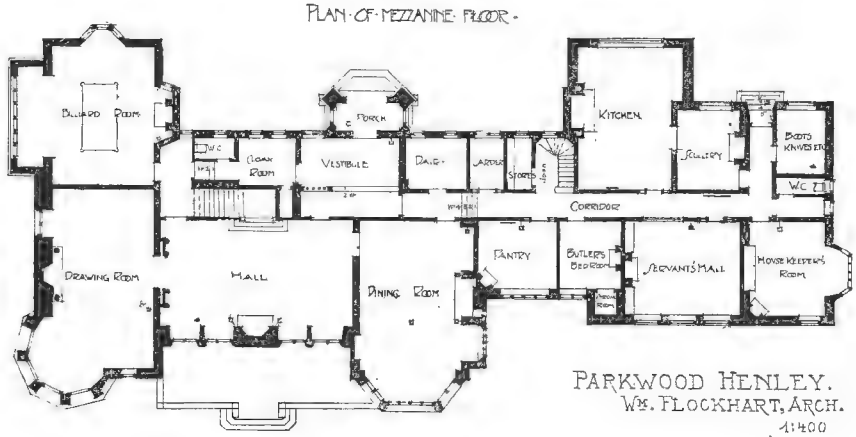

PARKWOOD HENLEY.
WM. FLOCKHART, ARCH.
1:400

PLAN OF GROUND FLOOR

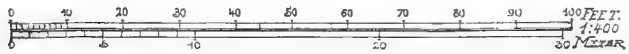

1608. *Parkwood, Holy-on-Thames*, WILLIAM FLOCKHART, Architect.
Interior Finishings: *J. S. Henry, Ltd.*, 287-291 *Old Street, London, E.C.*
(For Interiors, *see* Vol 23, pp. 73 75.)
(For Plans, *see* p. 38.)

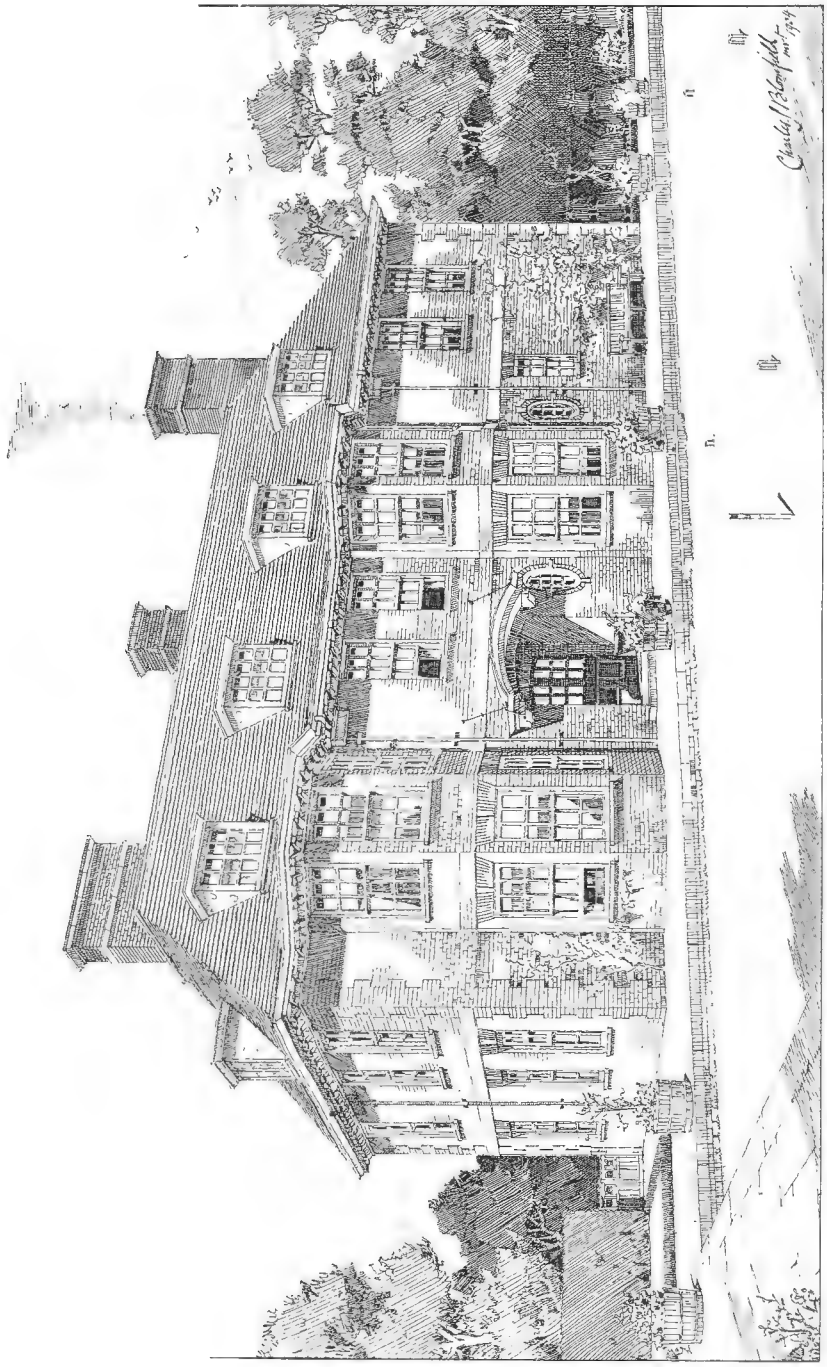

1552. *House at Stansted, Essex,* CHARLES J. BLOMFIELD, Architect.
(For Plans, *see* p. 56.)
General Contractor: Daniel Robinson, Jun., Stansted, Essex.

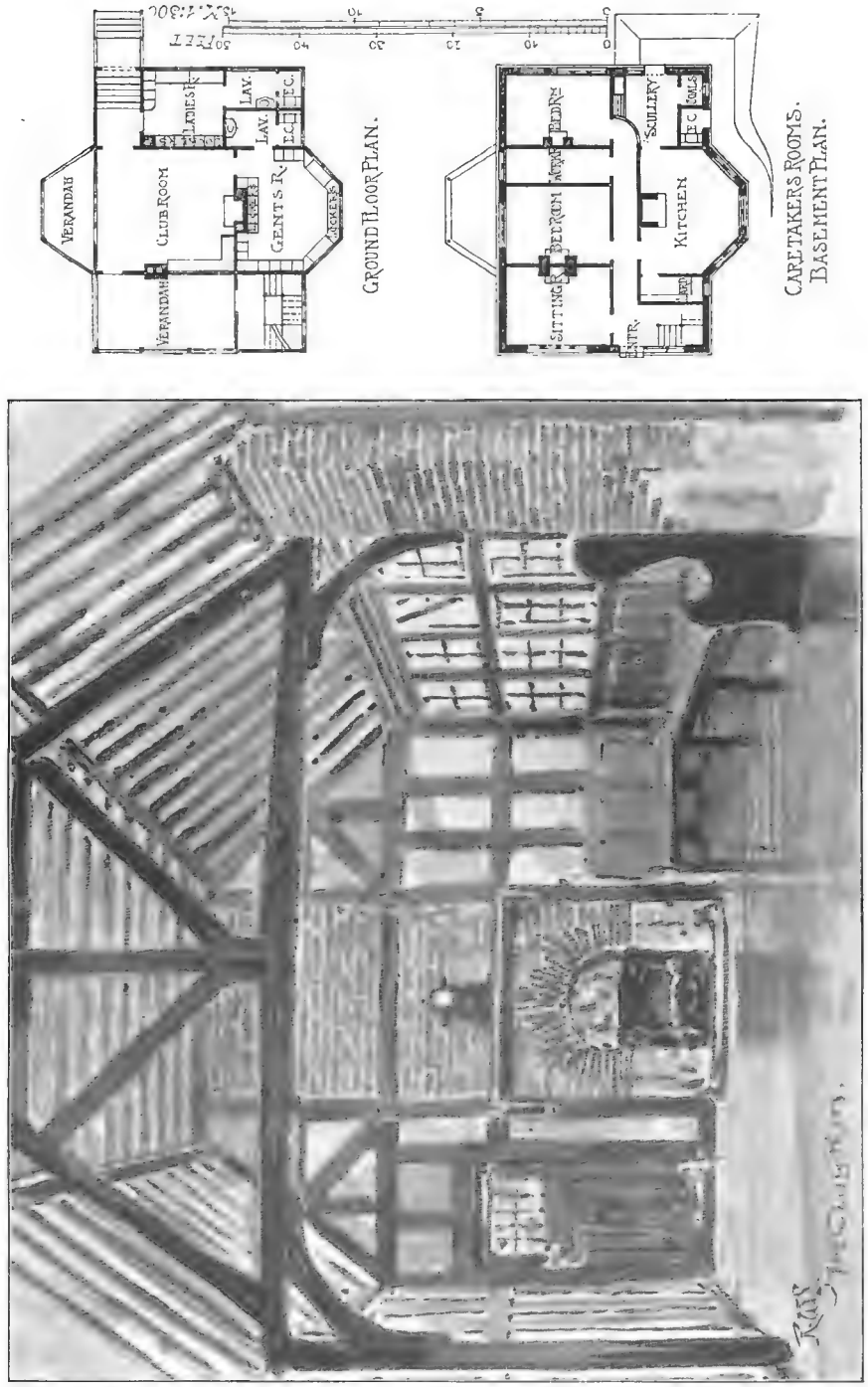

1474. *Club Room, Golf Pavilion, Sidmouth*, ROBERT W. SAMPSON, Architect.

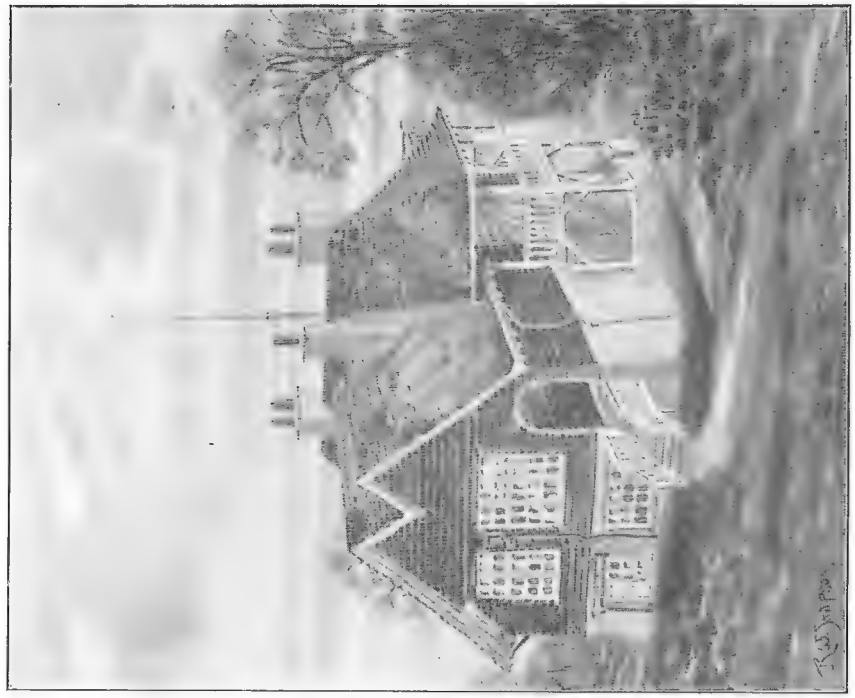

1474. *Golf Pavilion, Sidmouth*, ROBERT W. SAMPSON, Architect.
(For Plans, *see* p. 42.)
General Contractors: R. W. and J. Skinner, 15 *Jubilee Terrace, Sidmouth*.

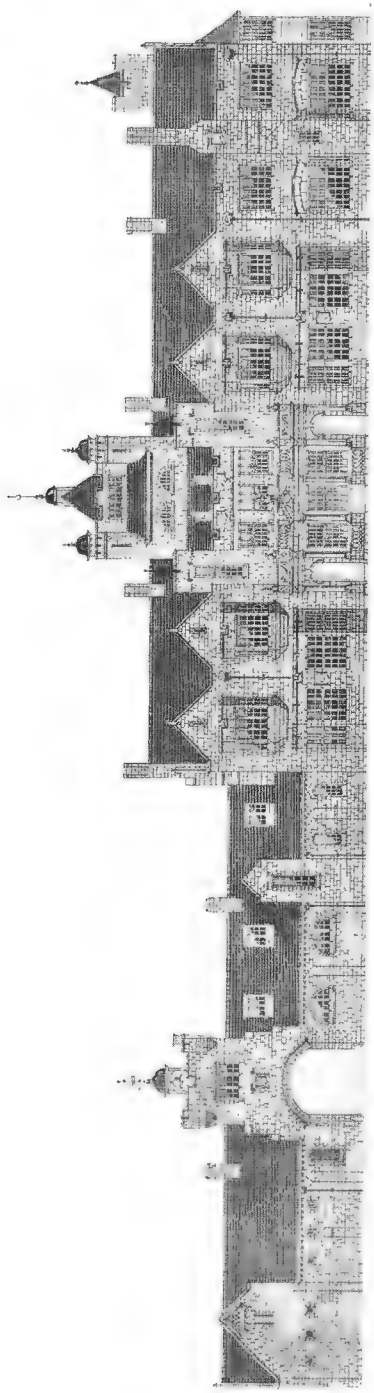

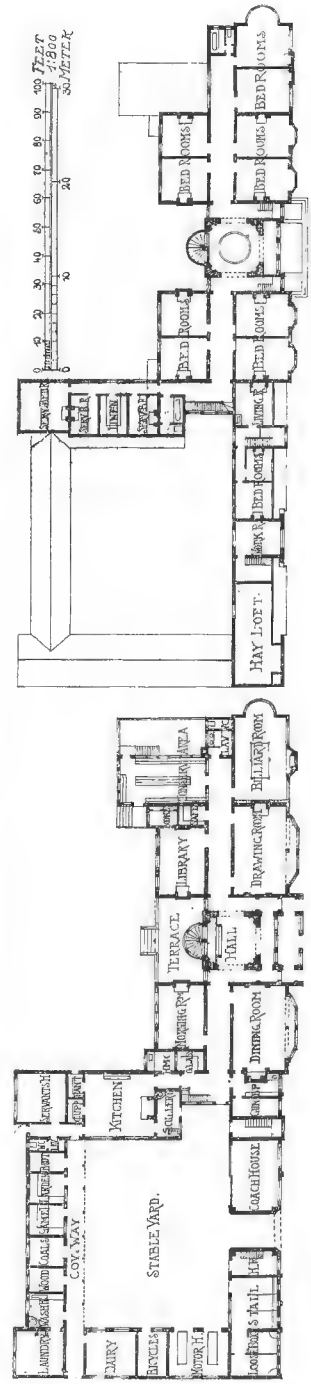

1488. *The Towers*, A. SPOTTISWOOD JONES, Architect.

1586. *Colshaw Hall, Cheshire*, DOUGLAS AND MINSHULL, Architects.
(For Plans, *see* p. 35.)
Heating and Ventilating: Saunders and Taylor, Ltd., 43 *Lower Mosley Street, Manchester.*

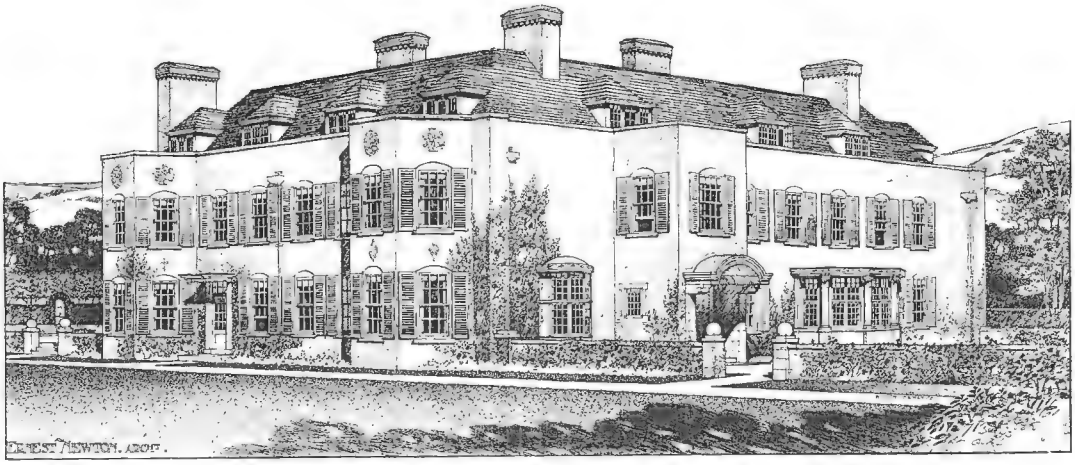

1513. *House at Triscombe, Somerset*, ERNEST NEWTON, Architect.
(For Plans, *see* p. 47.)
General Contractor: Henry W. Pollard, Bridgwater.
Electric Light Installation: Sidney Sharp, M.I.Mech.E., M.I.E.E., Consulting Engineer,
34 *Victoria Street, Westminster.*

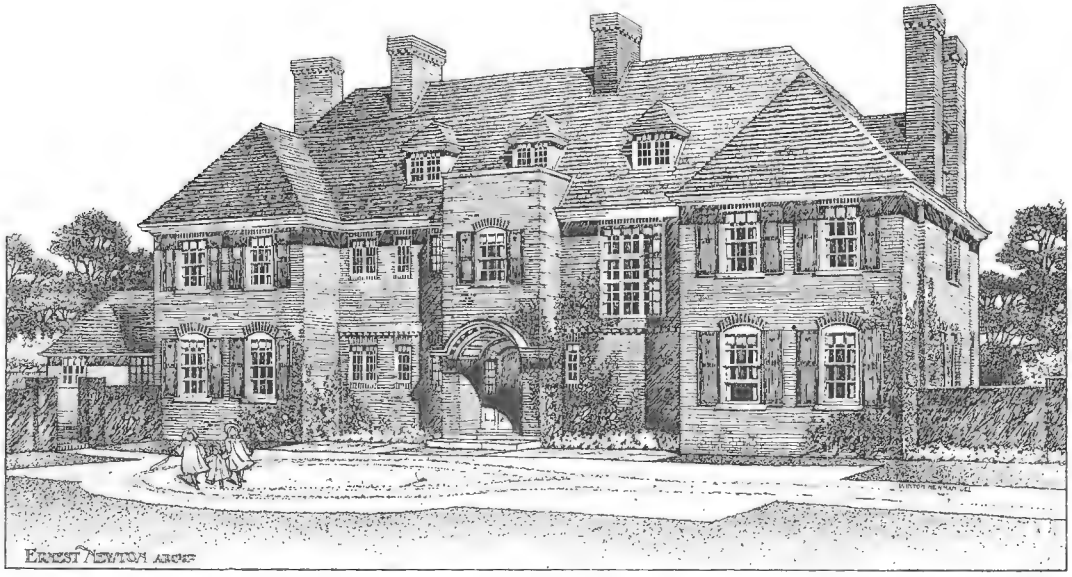

1519. *House at Bickley, Kent*, ERNEST NEWTON, Architect.
(For Plans, *see* p. 47, and also Vol. 25, p. 43.)

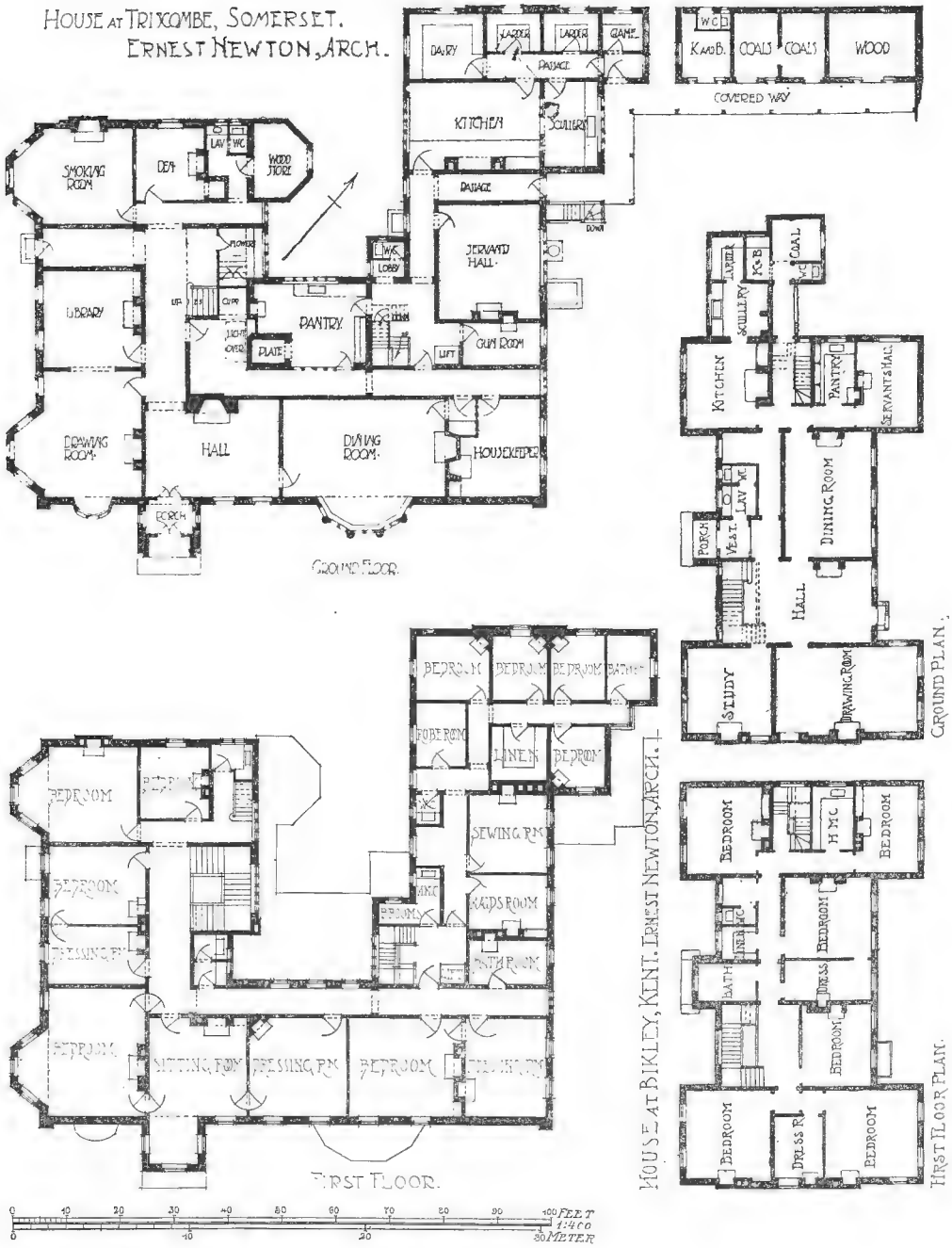
HOUSE AT TRIXCOMBE, SOMERSET.
ERNEST NEWTON, ARCH.
DAIRY
LARDER
LARDER
GAME
PASSAGE
W.C.
KAOB.
COALS
COALS
WOOD
COVERED WAY
KITCHEN
SCULLERY
PASSAGE
SMOKING ROOM
DEN
LAV
W.C.
WOOD STORE
FLOWERS
W.C. LOBBY
SERVANTS HALL
DOWN
LIBRARY
UP
CUPS
PANTRY
LIGHT OVER
PLATE
GUN ROOM
LIFT
DRAWING ROOM
HALL
DRAWING ROOM
HOUSEKEEPER
PORCH
GROUND FLOOR.
LARDER
KOB
COAL
SCULLERY
KITCHEN
PANTRY
SERVANTS HALL
DINING ROOM
PORCH
VEST
LAV
W.C.
HALL
STUDY
DRAWING ROOM
GROUND PLAN.
BEDROOM
BEDROOM
BEDROOM
BATH
FOBE ROOM
LINEN
BEDROOM
SEWING RM
MAIDS ROOM
BATH ROOM
BEDROOM
BEDROOM
DRESSING RM
BEDROOM
SITTING ROOM
DRESSING RM
BEDROOM
BEDROOM
FIRST FLOOR.
HOUSE AT BIKLEY, KENT. ERNEST NEWTON, ARCH.
BEDROOM
H.M.C.
BEDROOM
BEDROOM
LINEN
BATH
DRESS
BEDROOM
BEDROOM
DRESS R.
BEDROOM
FIRST FLOOR PLAN.
FEET
METER

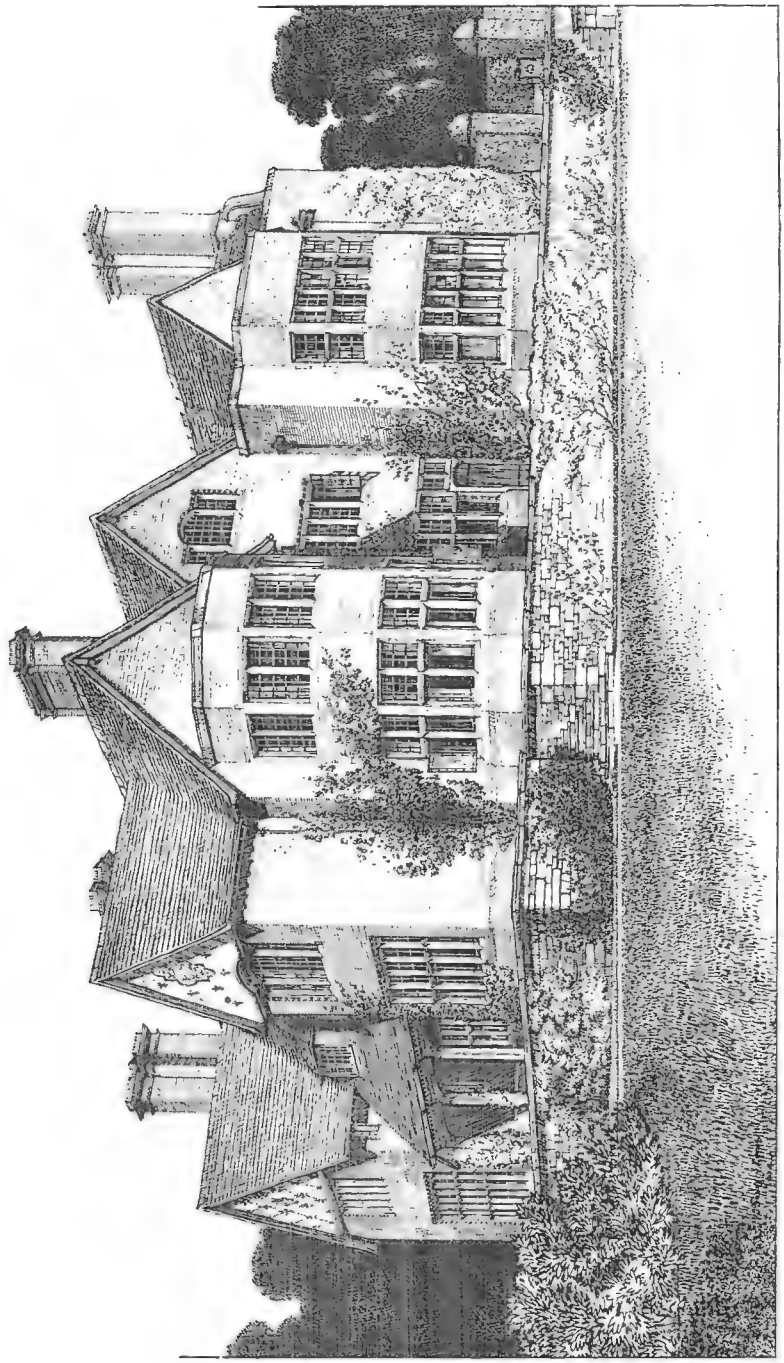

1555. *Brackenclifſe, Scarborough*, WALTER H. BRIERLEY, Architect.
(For Plans, *see* p. 13.)

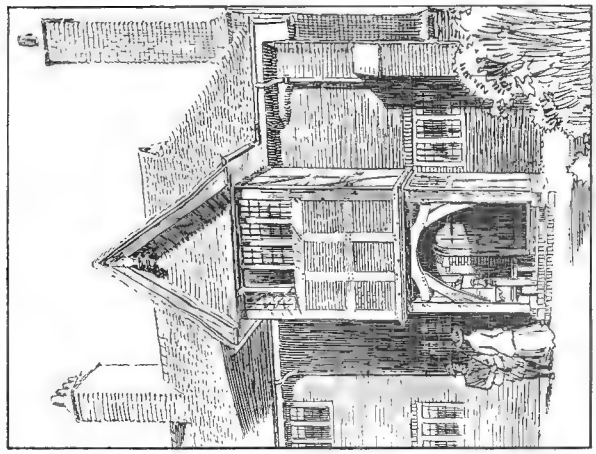

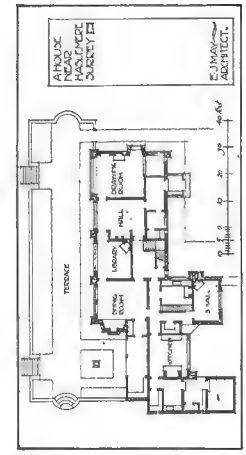

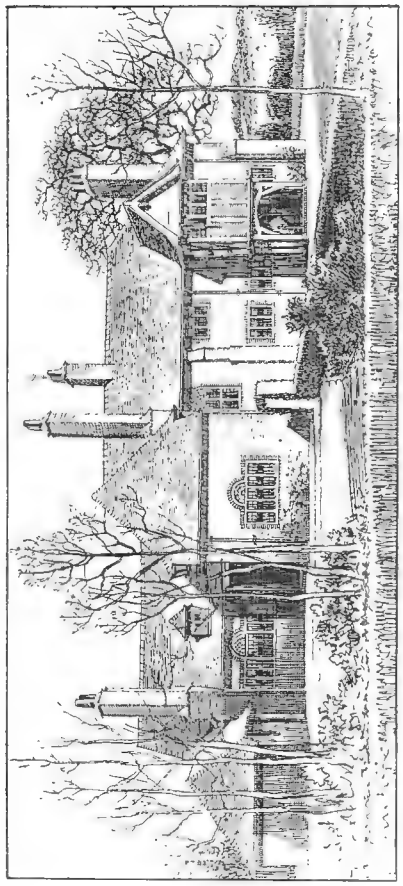

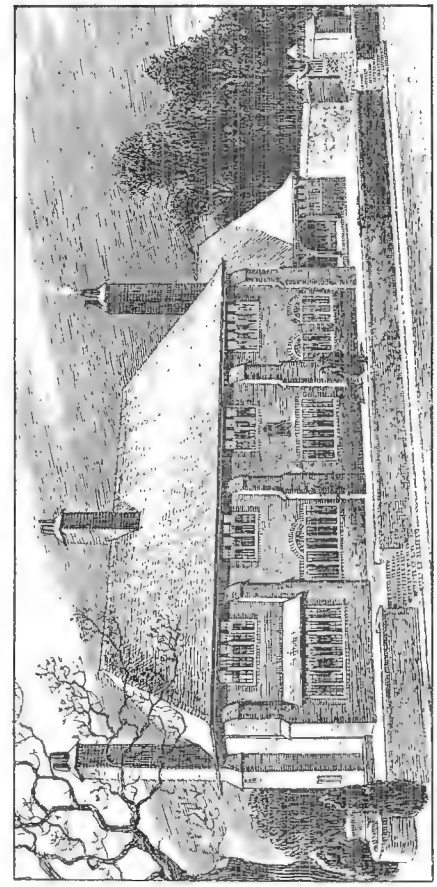

1506. *House near Haslemere,* EDWARD J. MAY, Architect.
(For Plans, *see* p. 58.)

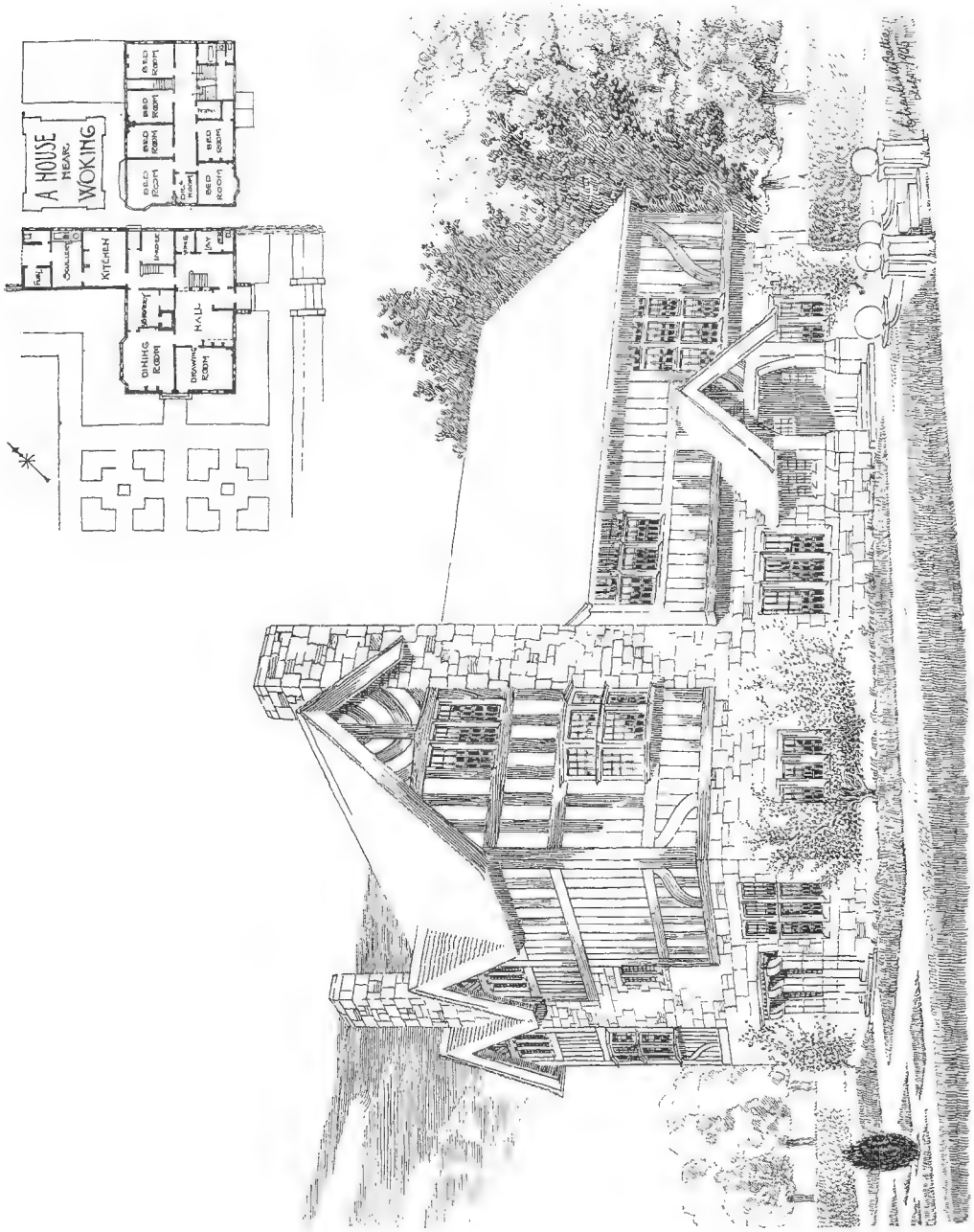

1564. *House near Woking*, CHARLES A. BATTIE, Architect.

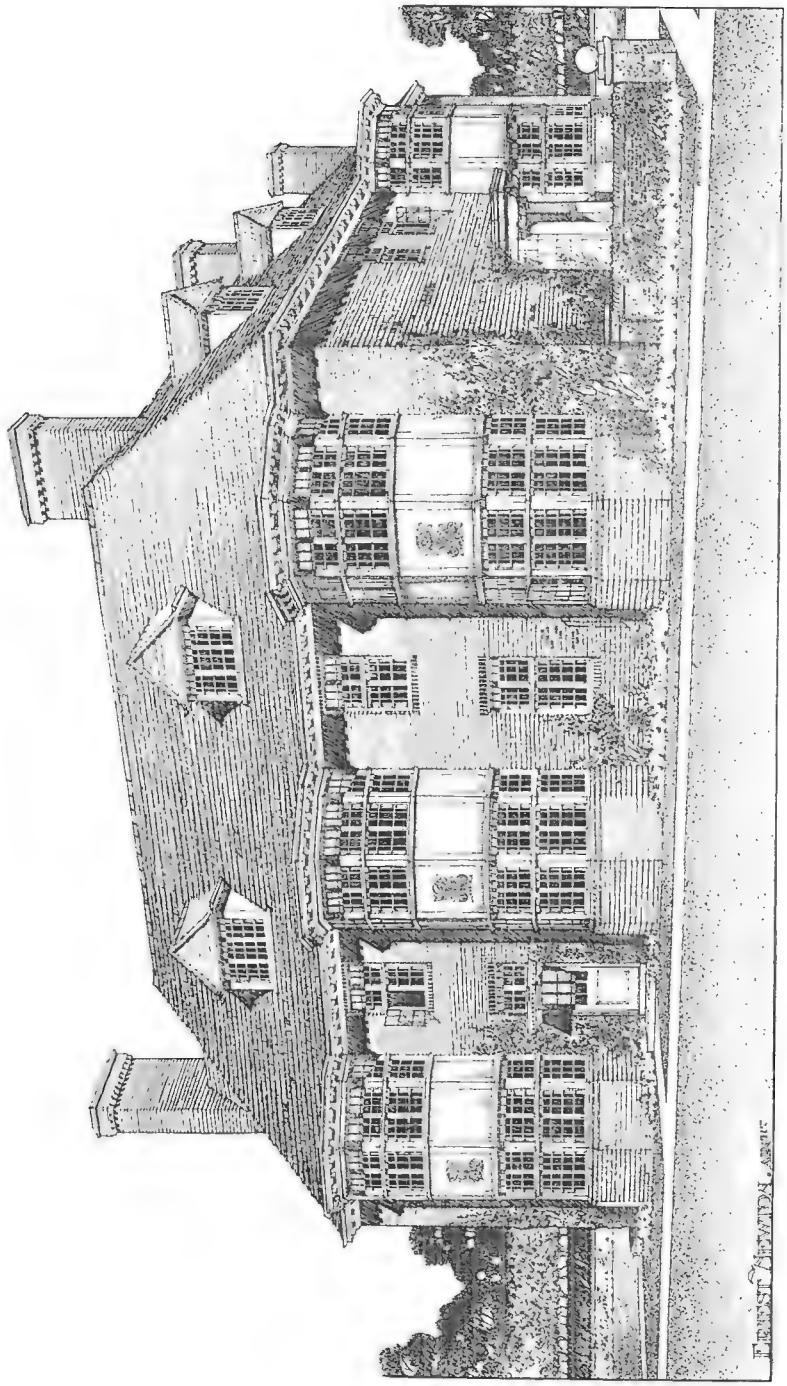

1512. *Proposed House at Reigate*, ERNEST NEWTON, Architect.

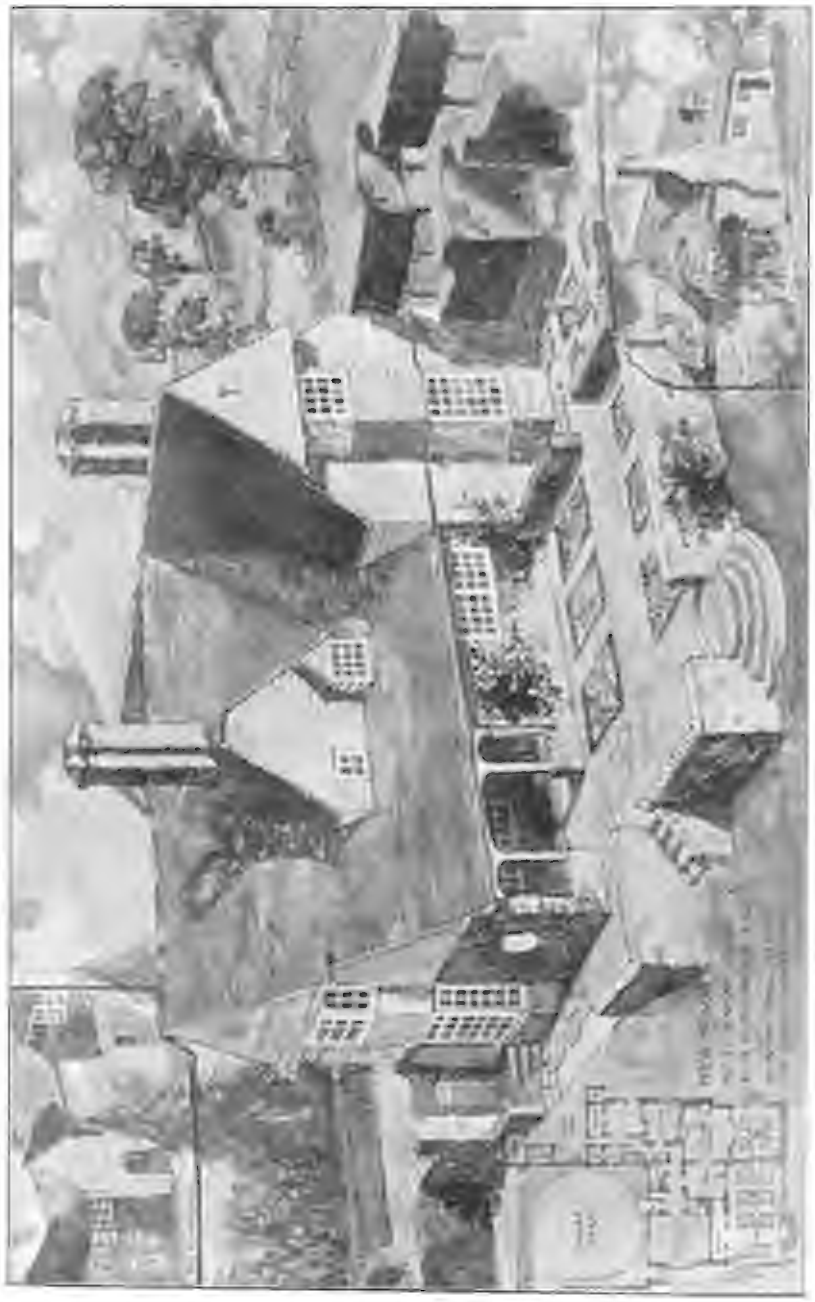

1456. *House at Tilehurst, Gloucestershire.* NORMAN EVILL, *Architect.*
(For Plans, *see* p. 53.)
Sidney Webb & Walter Cecil Jones, Sculptor Street, Bristol.

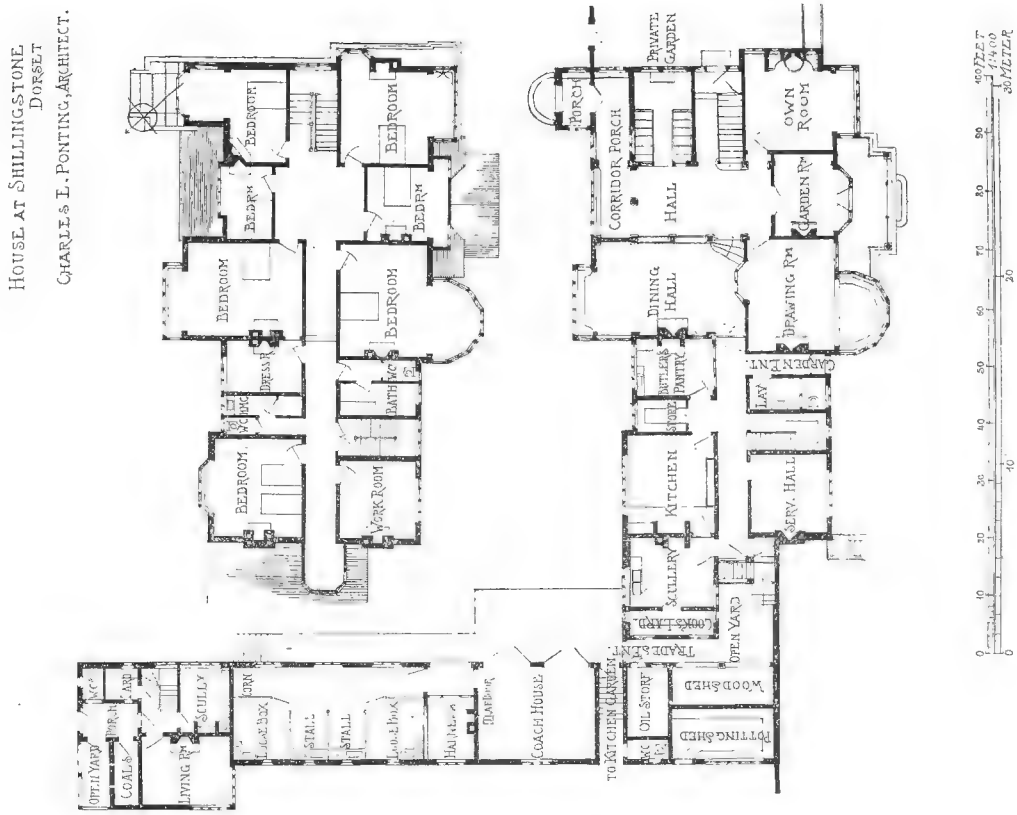
HOUSE AT SHILLINGSTONE
DORSET
CHARLES L. PONTING, ARCHITECT.
BEDROOM
BEDRM
DRESS.R
BATH
W.C.
WORK ROOM
PORCH
CORRIDOR PORCH
PRIVATE GARDEN
HALL
OWN ROOM
GARDEN RM
DINING HALL
DRAWING RM
BUTLER'S PANTRY
STORE
KITCHEN
SERV. HALL
SCULLERY
COOK'S LAND
TRADES'T
OPEN YARD
WOOD SHED
POTTING SHED
COACH HOUSE
TO KITCHEN GARDEN
OIL STORE
STALL
LOOSE BOX
HARNESS
COAL
LIVING RM
SCULLY
OFFICE YARD
40 FEET
1:400
30 FEET

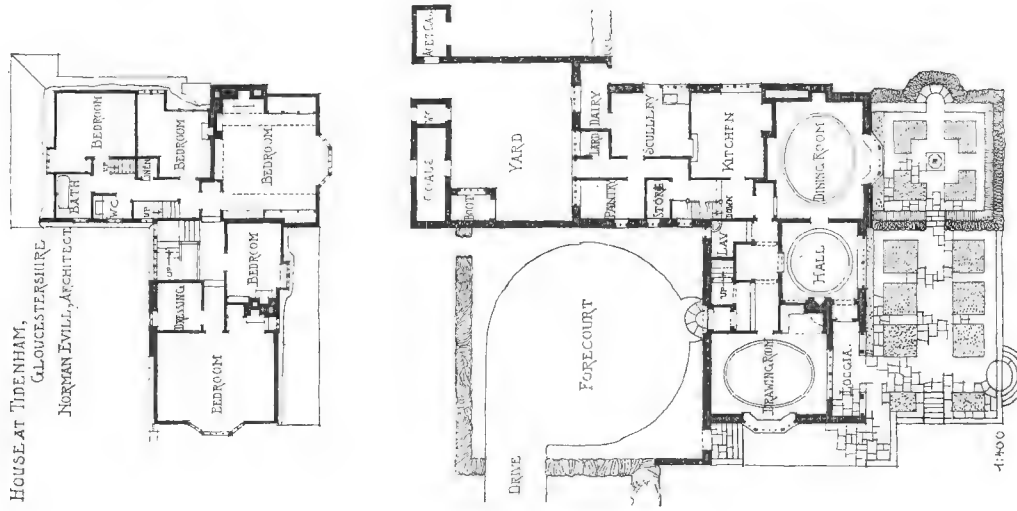
HOUSE AT TIDENHAM,
GLOUCESTERSHIRE
NORMAN EVILL, ARCHITECT
BEDROOM
BATH
W.C.
DRESS.
DRAWING
FORECOURT
DRIVE
YARD
COALS
BOOTS
PANTRY
DAIRY
SCULLERY
STORE
KITCHEN
LAV.
DINING ROOM
HALL
DRAWING ROOM
LOGGIA
1:400

1505. *House at Shillingstone, Dorset*, CHARLES E. PONTING, Architect.
(For Plans, *see* p. 53.)

1607. *Proposed House at Forest Row, Sussex*, ALLAN F. VIGERS, Architect.

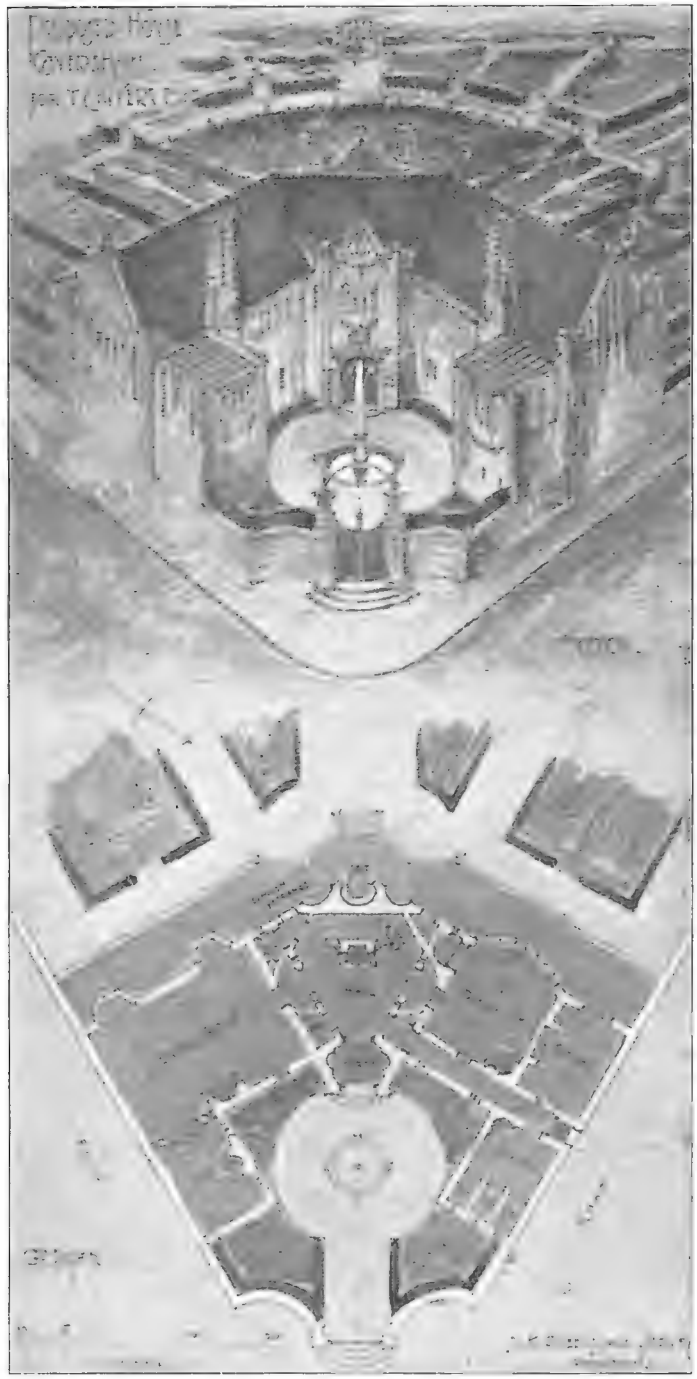

1520. *House at Caversham, Oxon*, SIDNEY K. GREENSLADE, Architect.

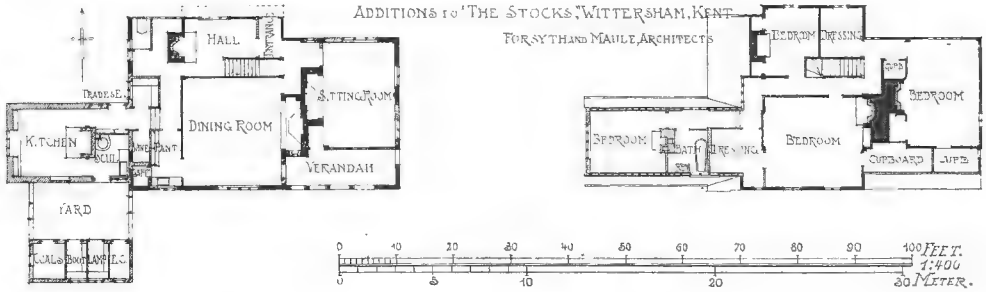

1563. *Additions to "The Stocks," Wittersham, Kent*, FORSYTH AND MAULE, Architects.

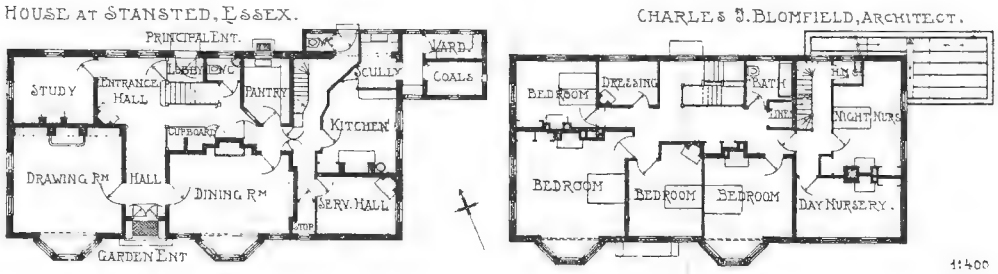

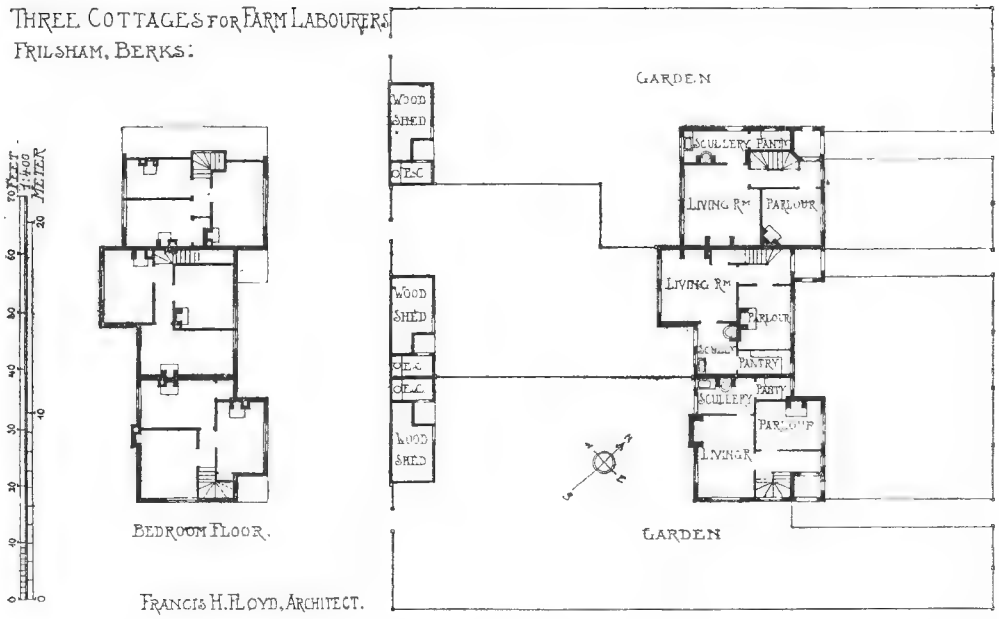

1421. *Three cottages for farm labourers, Frilsham, Berks.*, FRANCIS H. FLOYD, Architect.

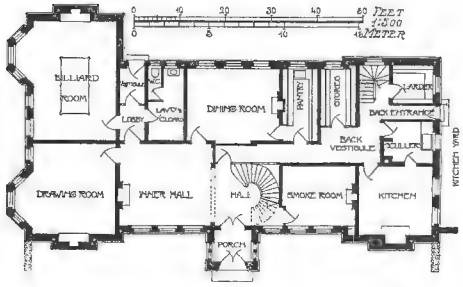

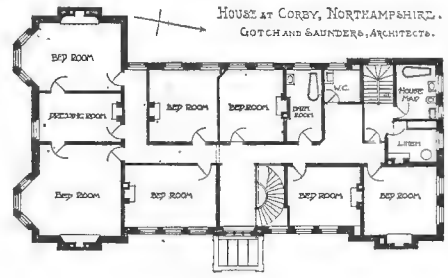

1557. *House at Corby, Northamptonshire*, GOTCH AND SAUNDERS, Architects.

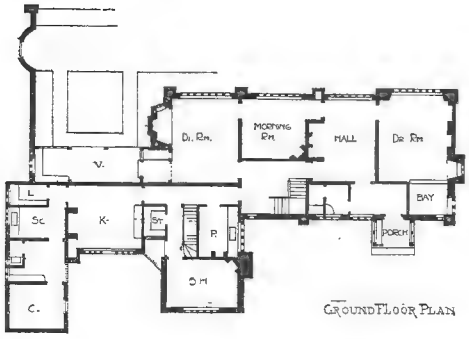

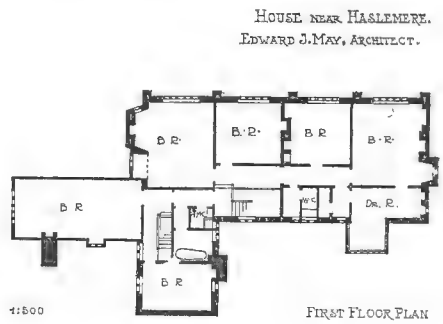

CHANCE BROTHERS & CO.,

LIMITED,

GLASS WORKS, Near BIRMINGHAM.

Manufacturers of all descriptions of Window Glass, Sheet, Patent Plate, Rolled and Rough Cast Plate, Figured Rolled, Rolled and Double-Rolled Cathedral, Flemish, Muffled, Crown and Coloured Glass. *Book of Patterns & Samples free on application.*

FIGURED ROLLED GLASS, IMPERIAL PATTERN, Registered No. 447316.

GODFREY GILES & Co.

Specialists in **DECORATION & INTERIOR WOODWORK.**

ARCHITECTS' Designs and Specifications Estimated and carefully carried out.

TELEPHONE No. 2669 GERRARD. TELEGRAPH ADDRESS: "GILLONEM, LONDON."

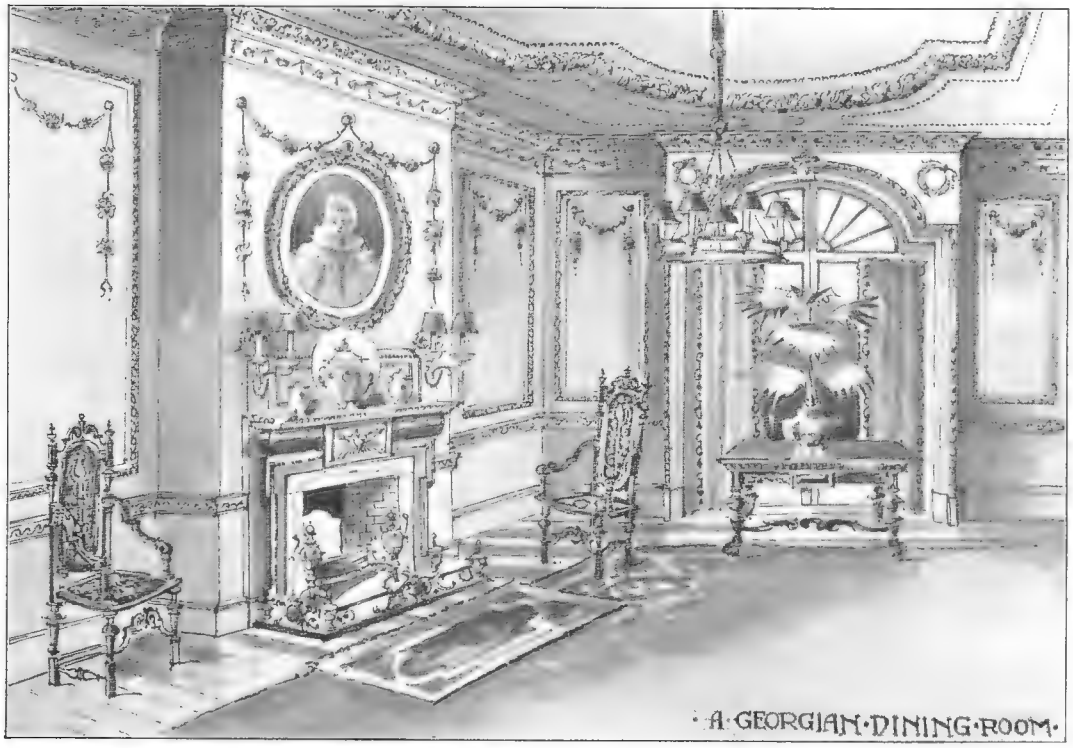

Specialities in
FURNISHING and
DECORATIVE FABRICS,
WALL PAPERS,
TAPESTRIES,
WOOD PANELLING,
CHIMNEY PIECES,
TILES, GRATES, &c.

Special Designs and Estimates
prepared for every description of
INTERIOR DECORATION and WOOD-WORK
on receipt of plans and particulars of requirements.

OUR ILLUSTRATED LIST, **"PEN AND INK SKETCHES,"**
SENT FREE ON APPLICATION.

Only Address— **GODFREY GILES & Co.,**

18 OLD CAVENDISH ST., LONDON, W.

4000. *Galerie des fêtes*, FOURNIER DE SAINT-MAUR, Architecte.
(Medaille III. Classe, Encouragement special de l'Etat.)

Paris Salon, 1905.

PARIS SALON
1905

4012. *Nid de montagne*, PAUL GÉRARD, Architecte.
(Mention honorable.)
(For Plans, *see* p. 73.)

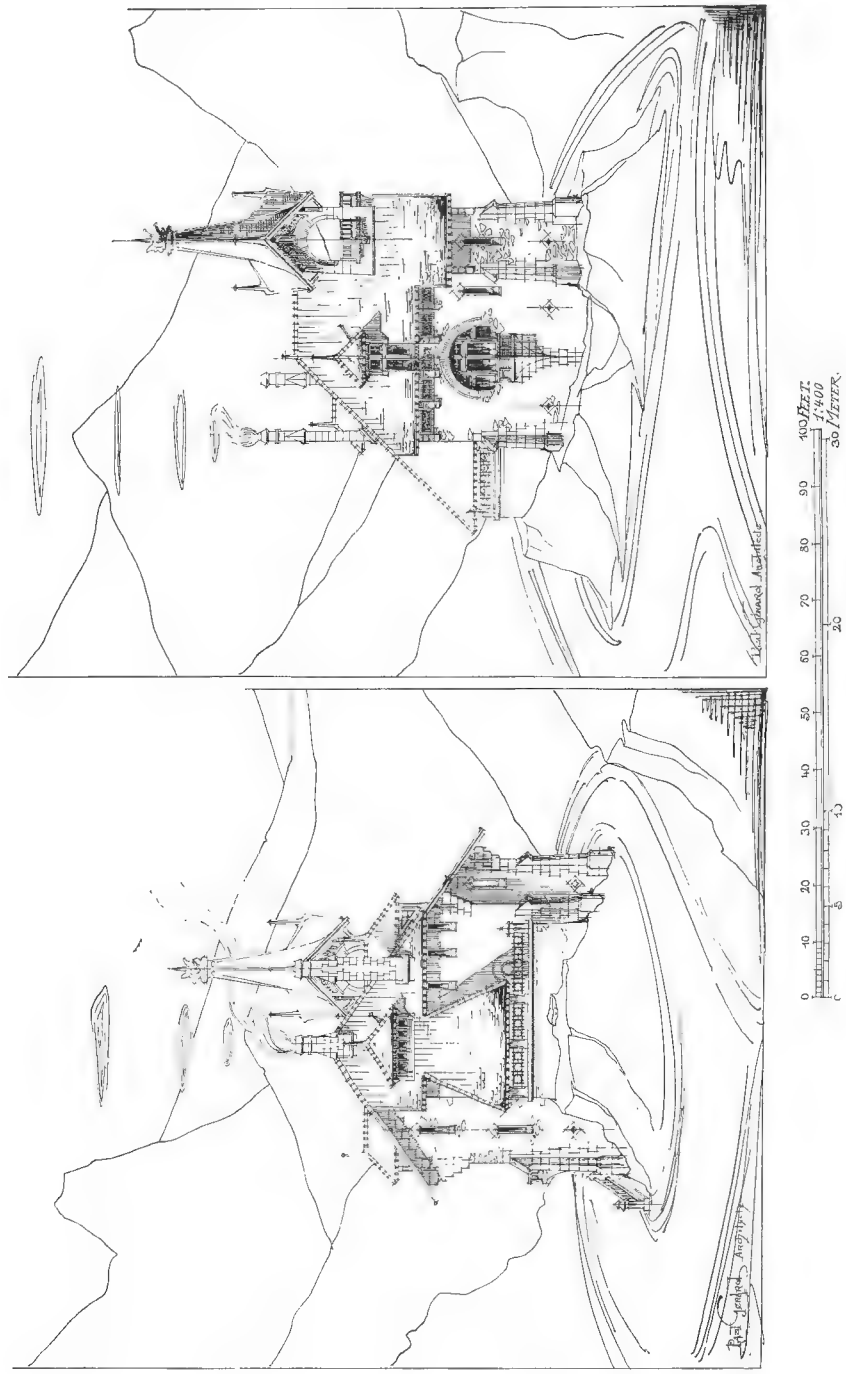

4012. *Nid de montagne*, PAUL GÉRARD, Architecte.
(Mention honorable.)

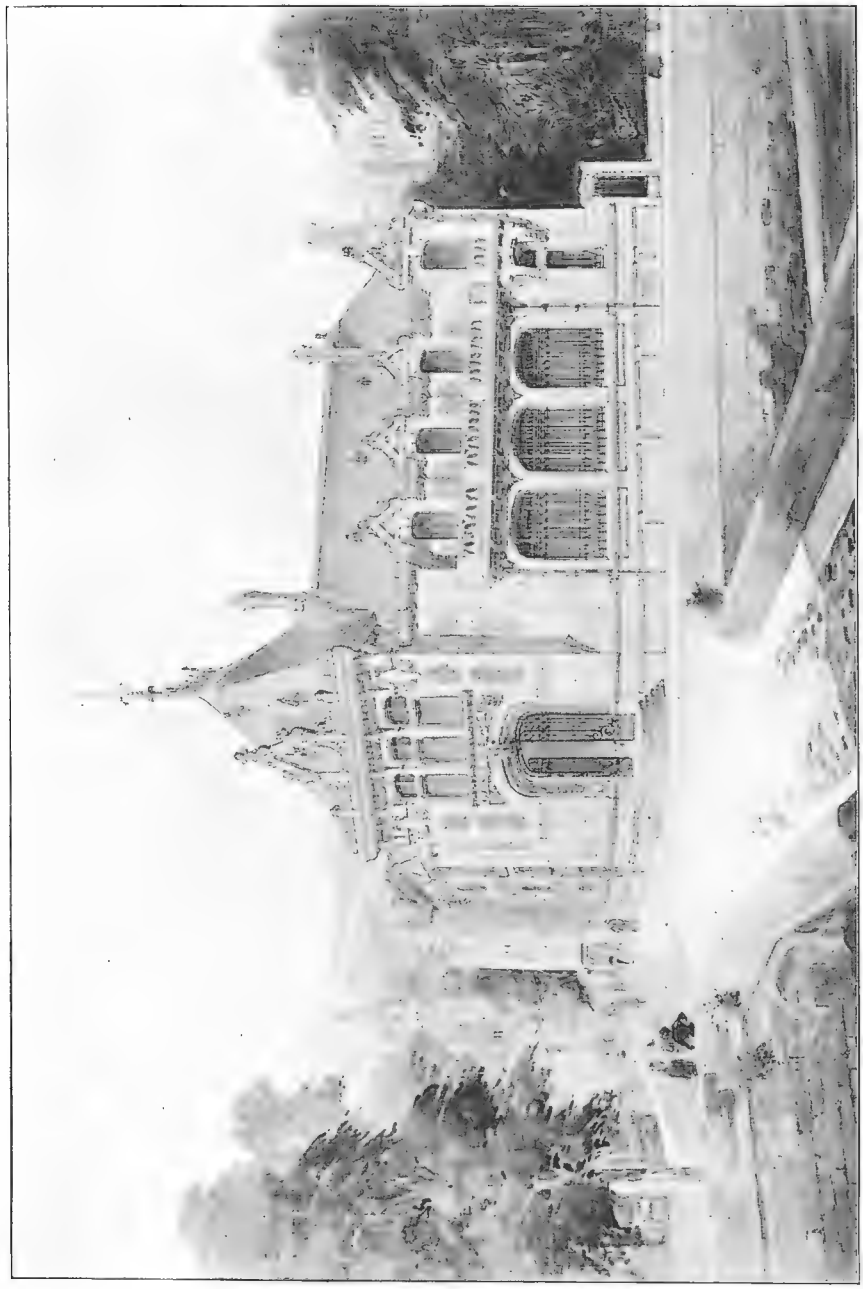

4006. *Hôtel de Crisse d'Epargne, Montbrison*, L. GAUDIBERT, Architecte.
(Medaille III. Classe.)
(For Plans, *see* p. 105.)

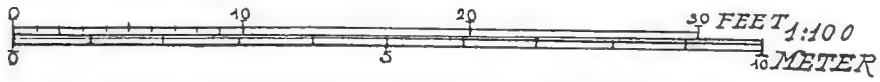

4006. *Hôtel de Caisse d'Epargne, Montbrison*, L. GAUDIBERT, Architecte.

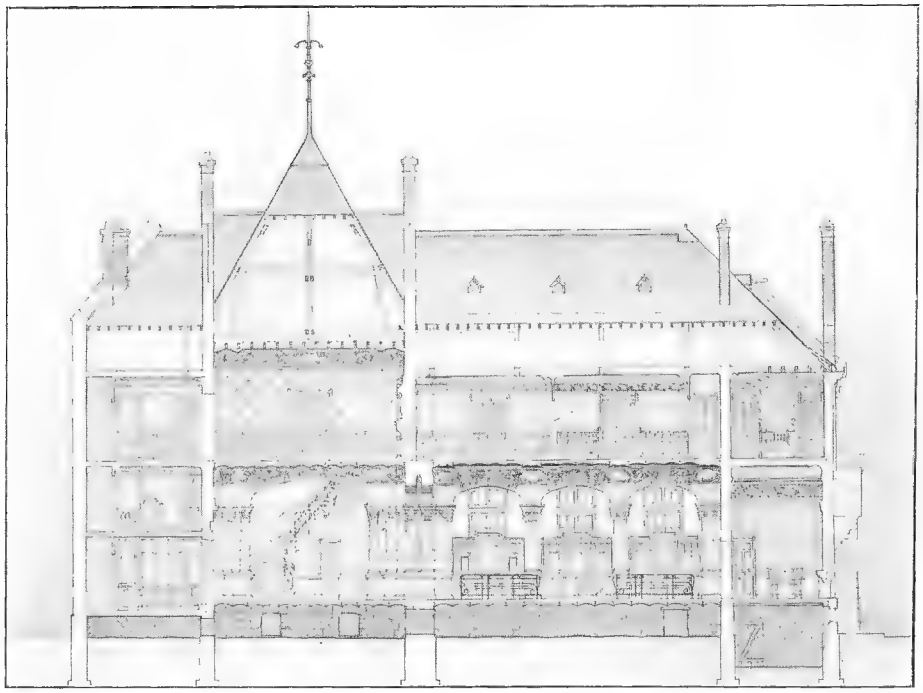

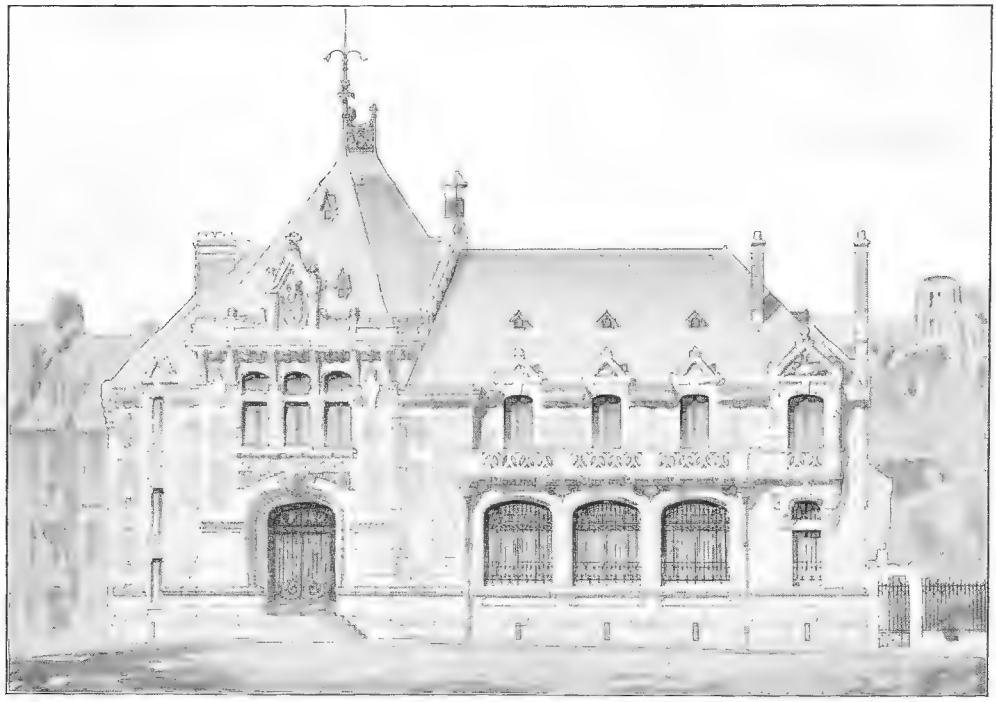

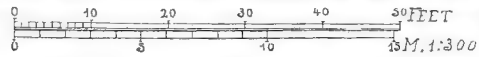

4006. *Hôtel de Caisse d'Epargne, Montbrison*, L. GAUDIBERT, Architecte.
(For Plans, *see* p. 105.)

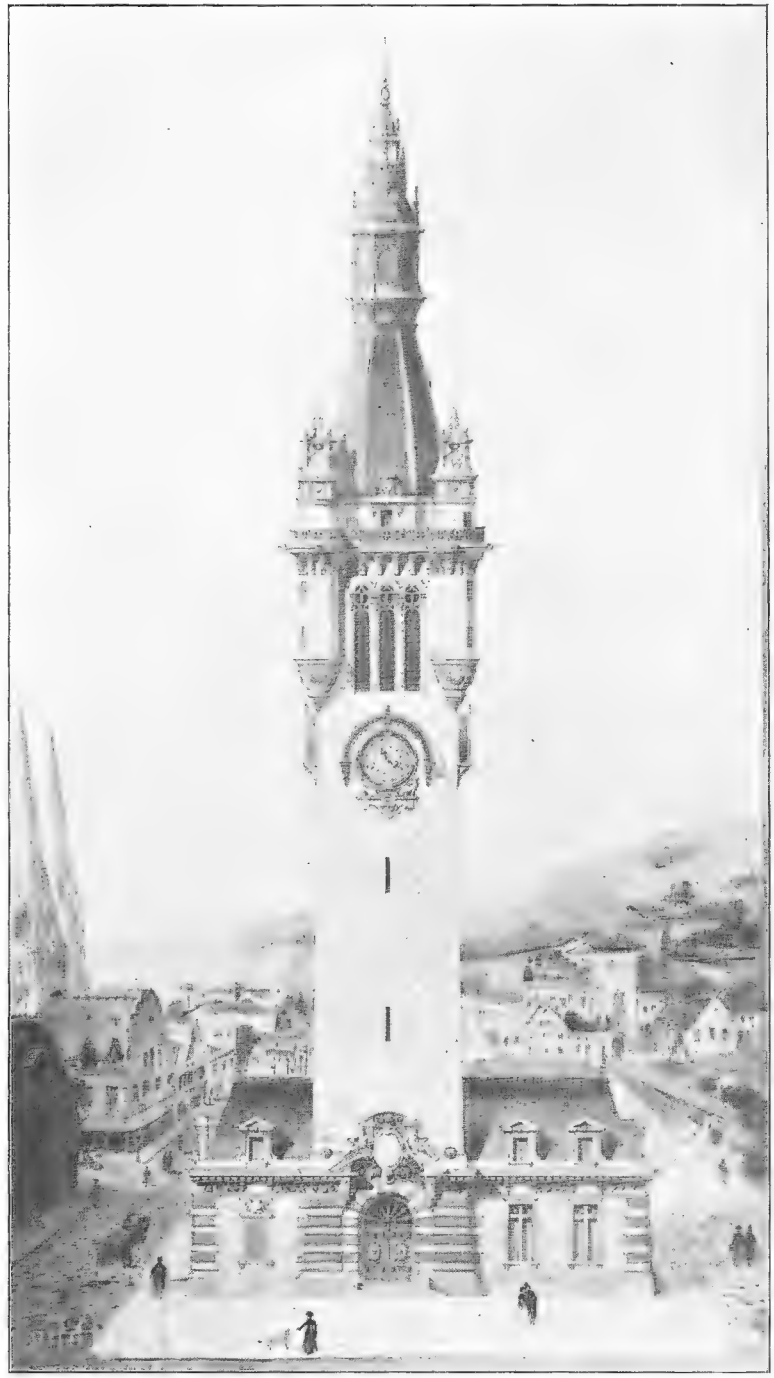

4127. *Un beffroi,* J. PUTHOD, Architecte.
(I. Prix.)

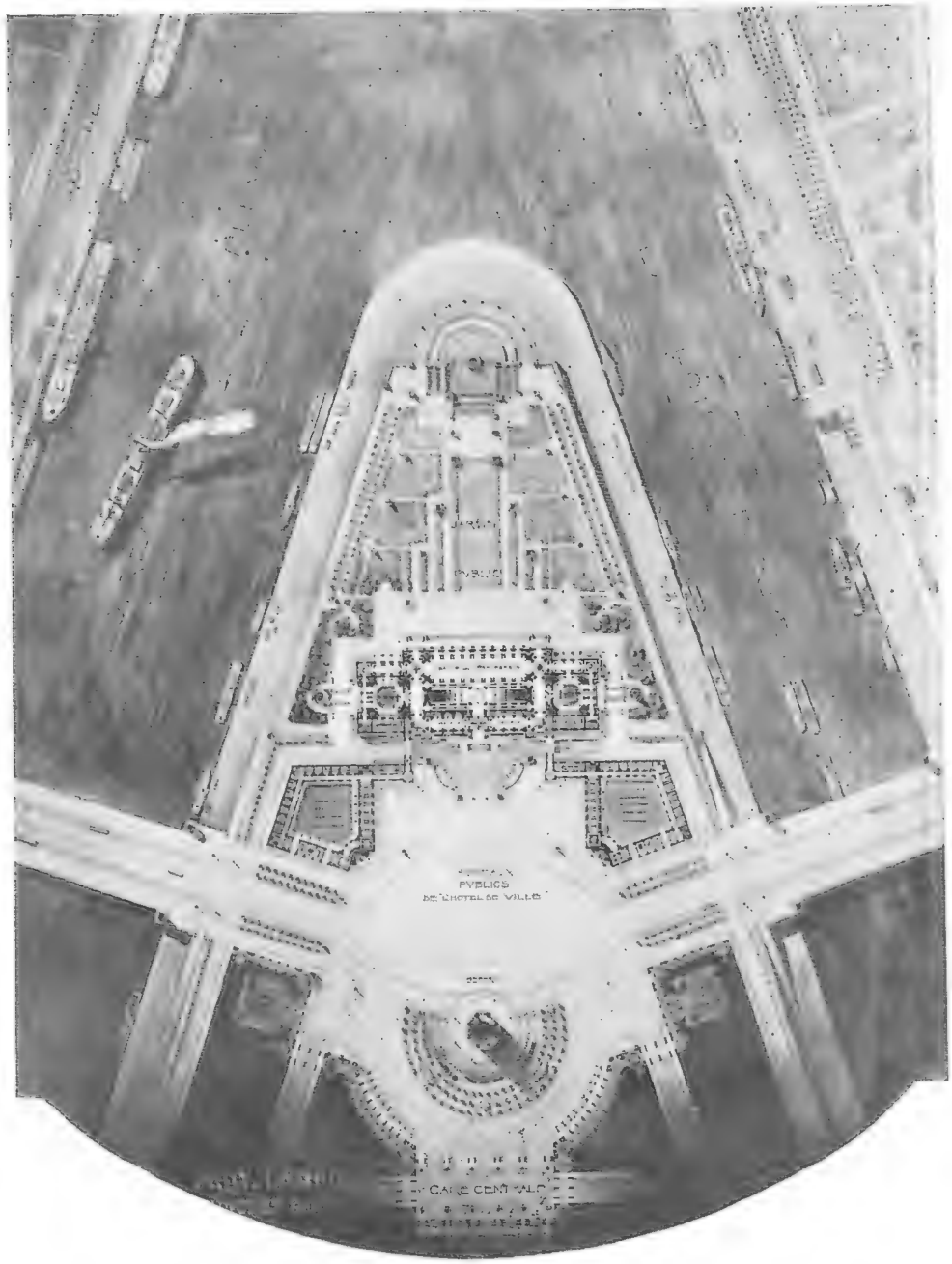

Plan général.

3959. *Palais municipal, pour un grand port fluvial,* P. E COUTANT, Architecte.
(I. Prix.)

3959. *Palais municipal, pour un grand port fluvial,*

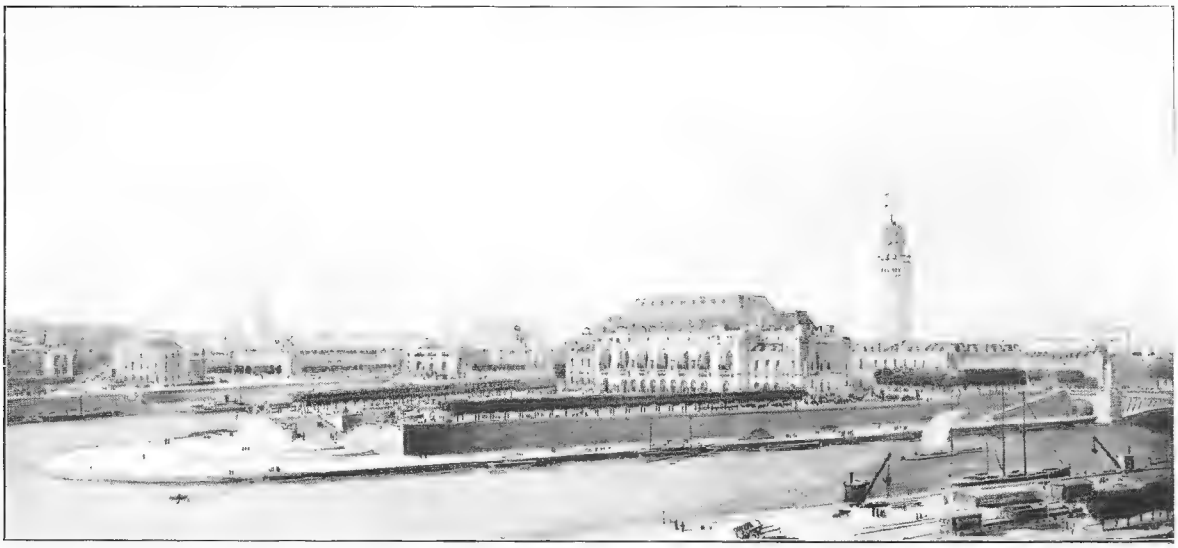

Perspective.

P. E. COUTANT, Architecte. Bourse de Voyage de l'Etat.

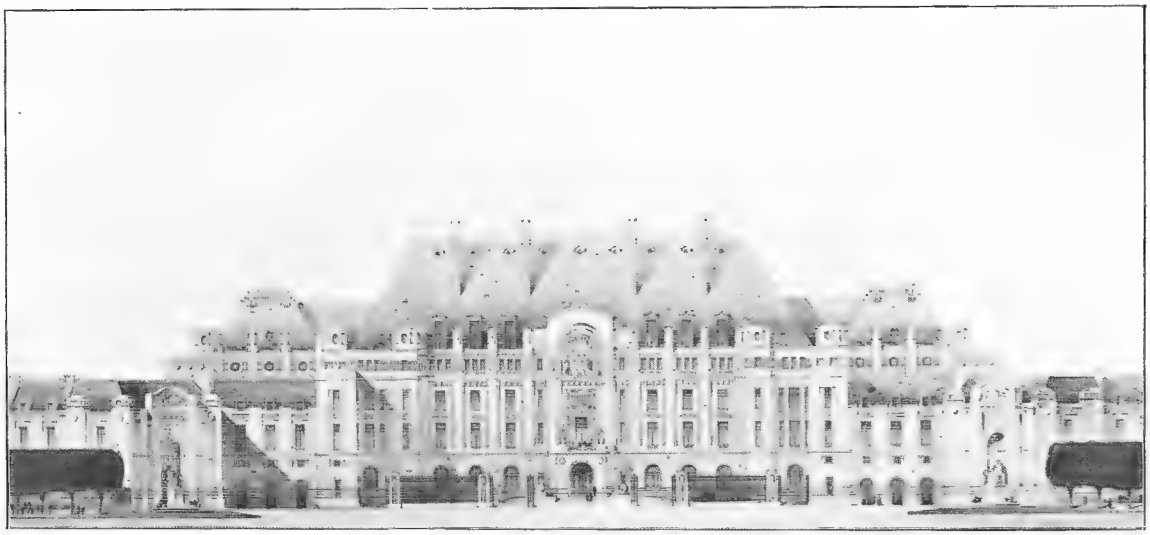

Façade postérieure (*Place publique*).

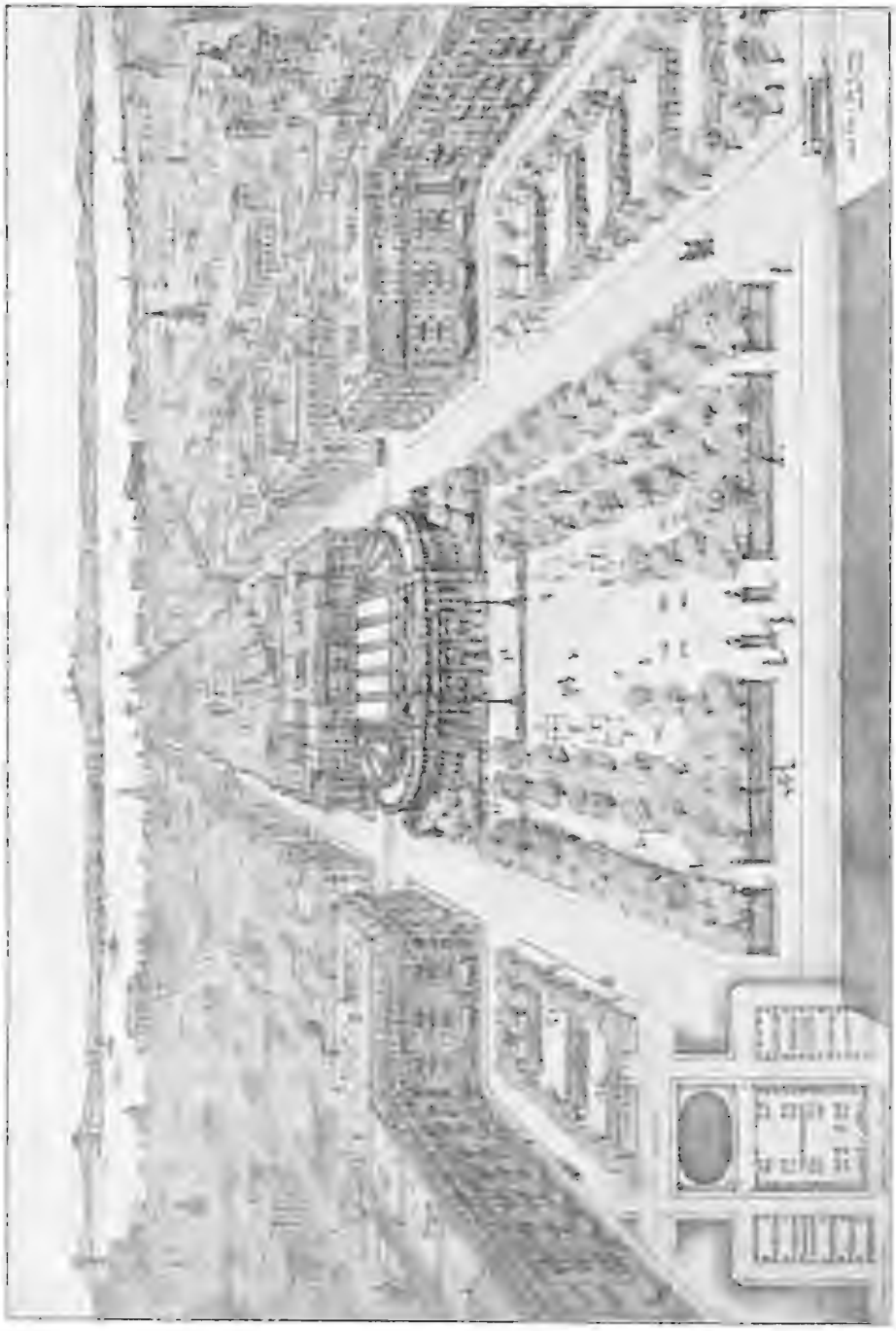

4047. Gymnase.—*Nous publions, Aux quartier peuple, à New York*, H. M. HULL ET G. W. JACOBY, Architectes.
(Mention honorable.)

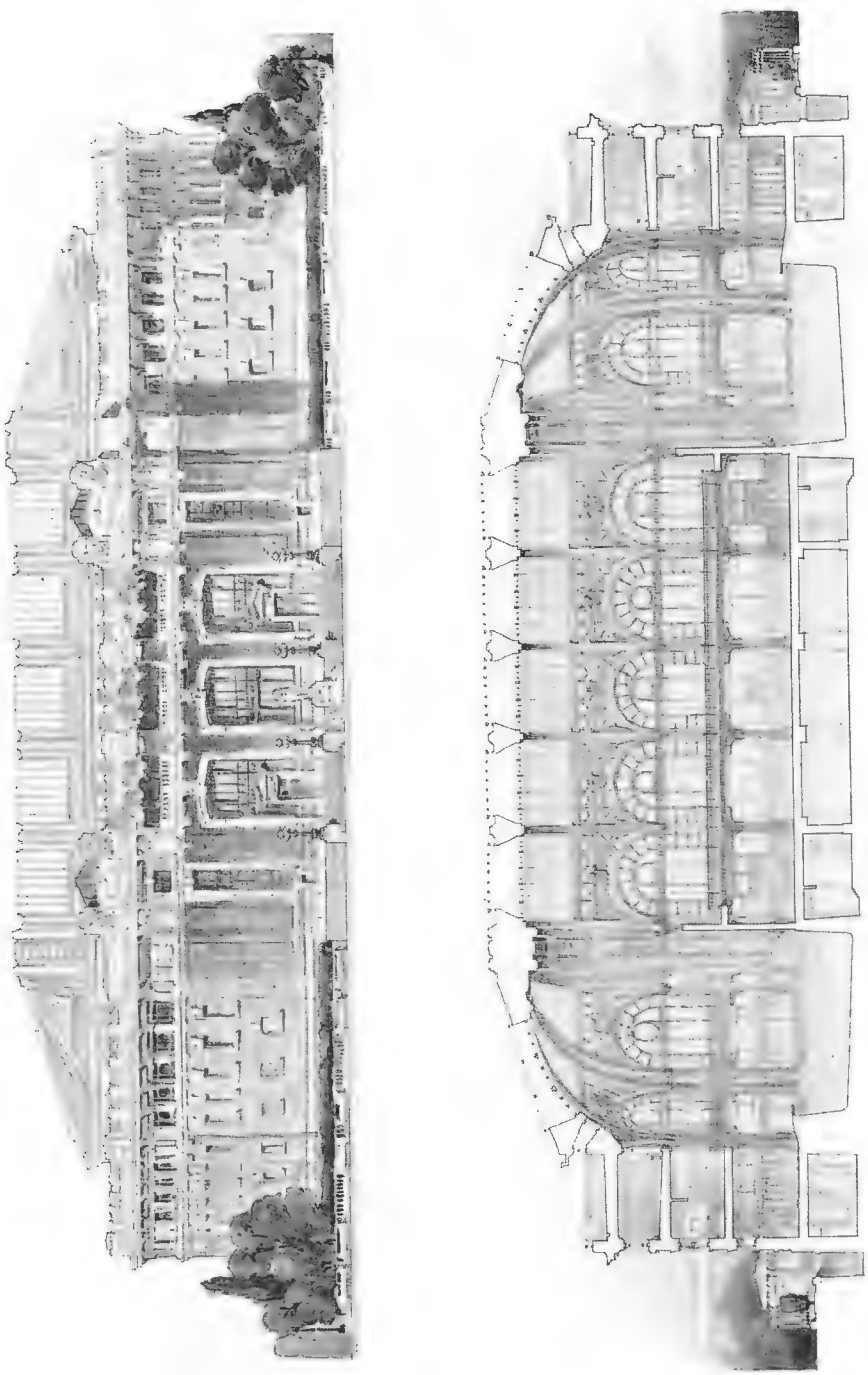

4047. *Gymnase.—Bains publics, pour un quartier peuplé, à New York*, H. M. BAER ET G. W. JACOBY, Architectes.

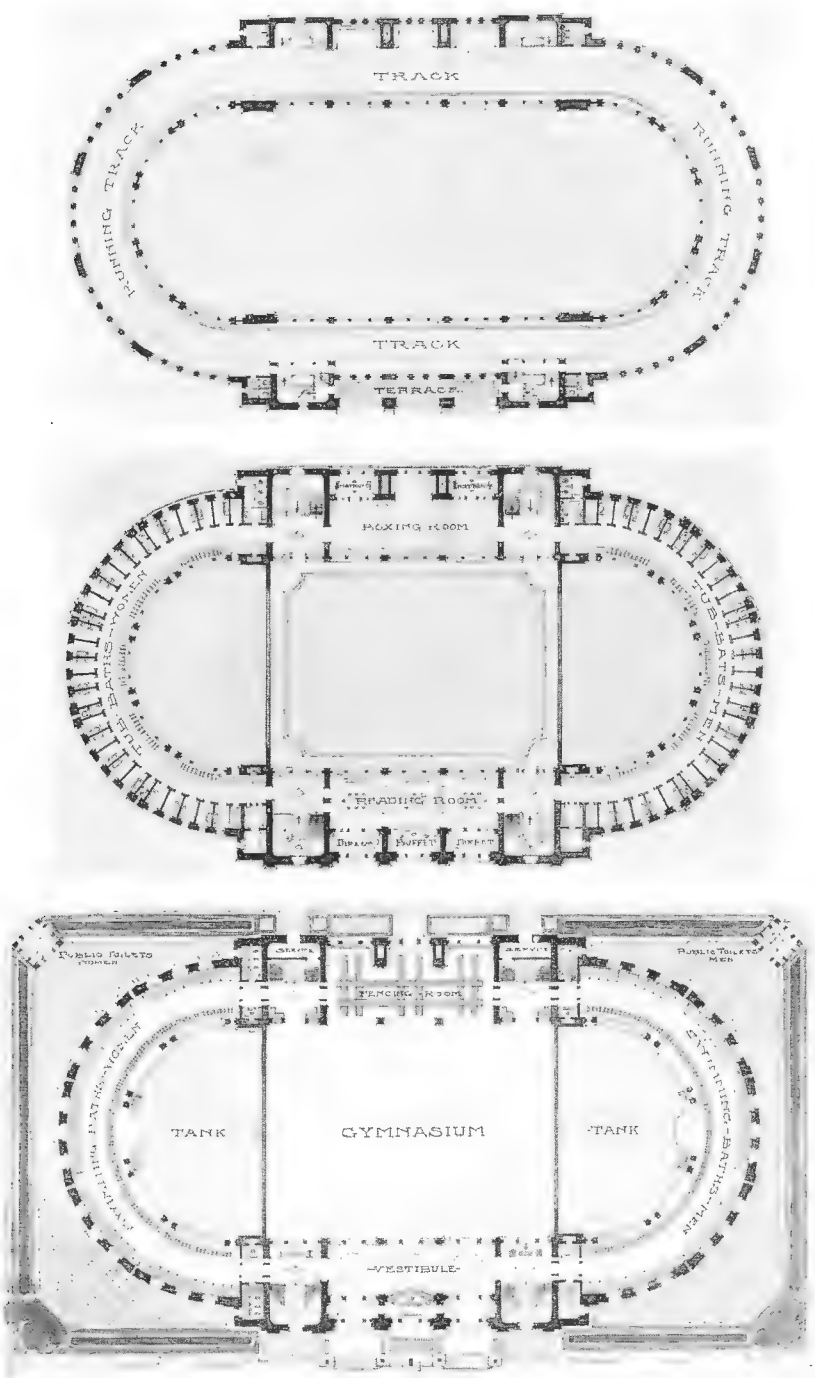

1 : 800

4047. *Gymnase et Bains publics,* H. M. BAER ET G. W. JACOBY, Architectes.

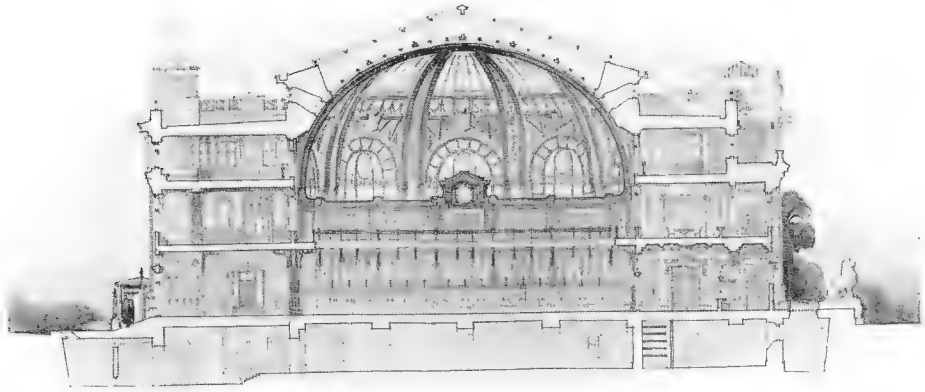

1 : 500

4047. *Gymnase et Bains publics*, H. M. BAER ET G. W. JACOBY, Architectes.

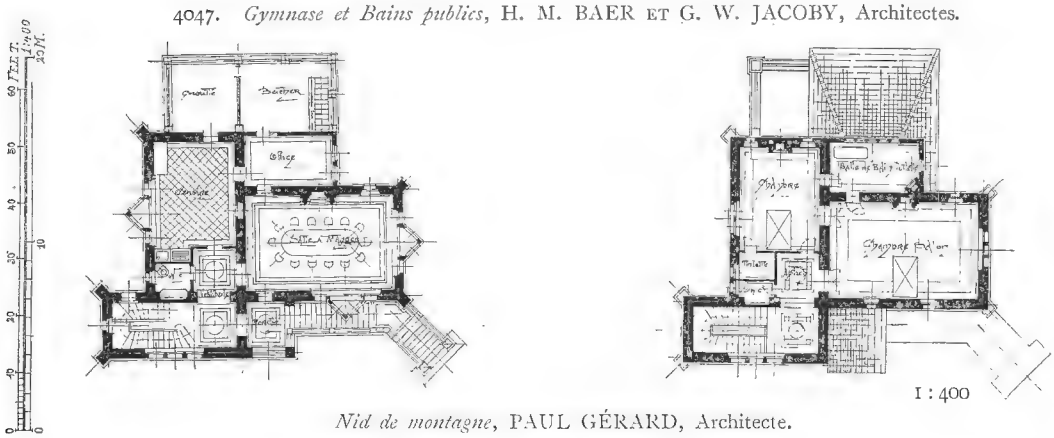

1 : 400

Nid de montagne, PAUL GÉRARD, Architecte.

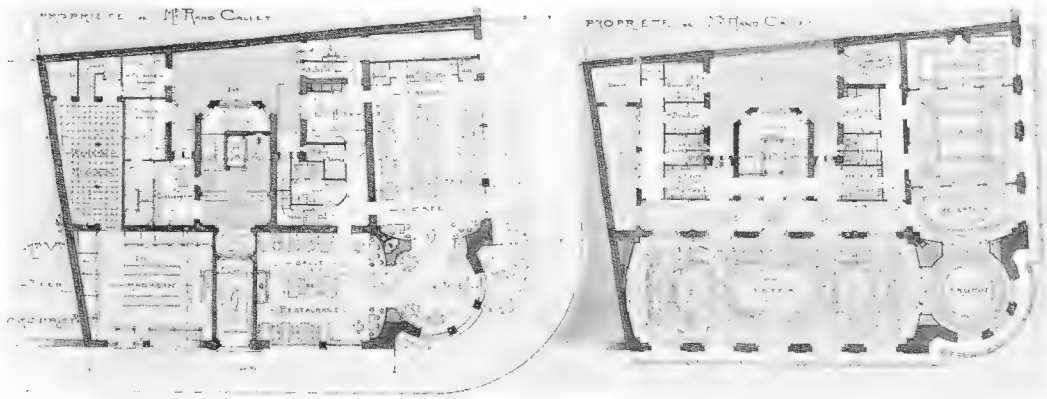

Rez-de-Chaussée. *Troisieme Etage.*

Hôtel pour des Sociétés d'Ingénieurs à Saint Etienne, LÉON ET MARCEL LAMAIZIÈRE, Architectes.

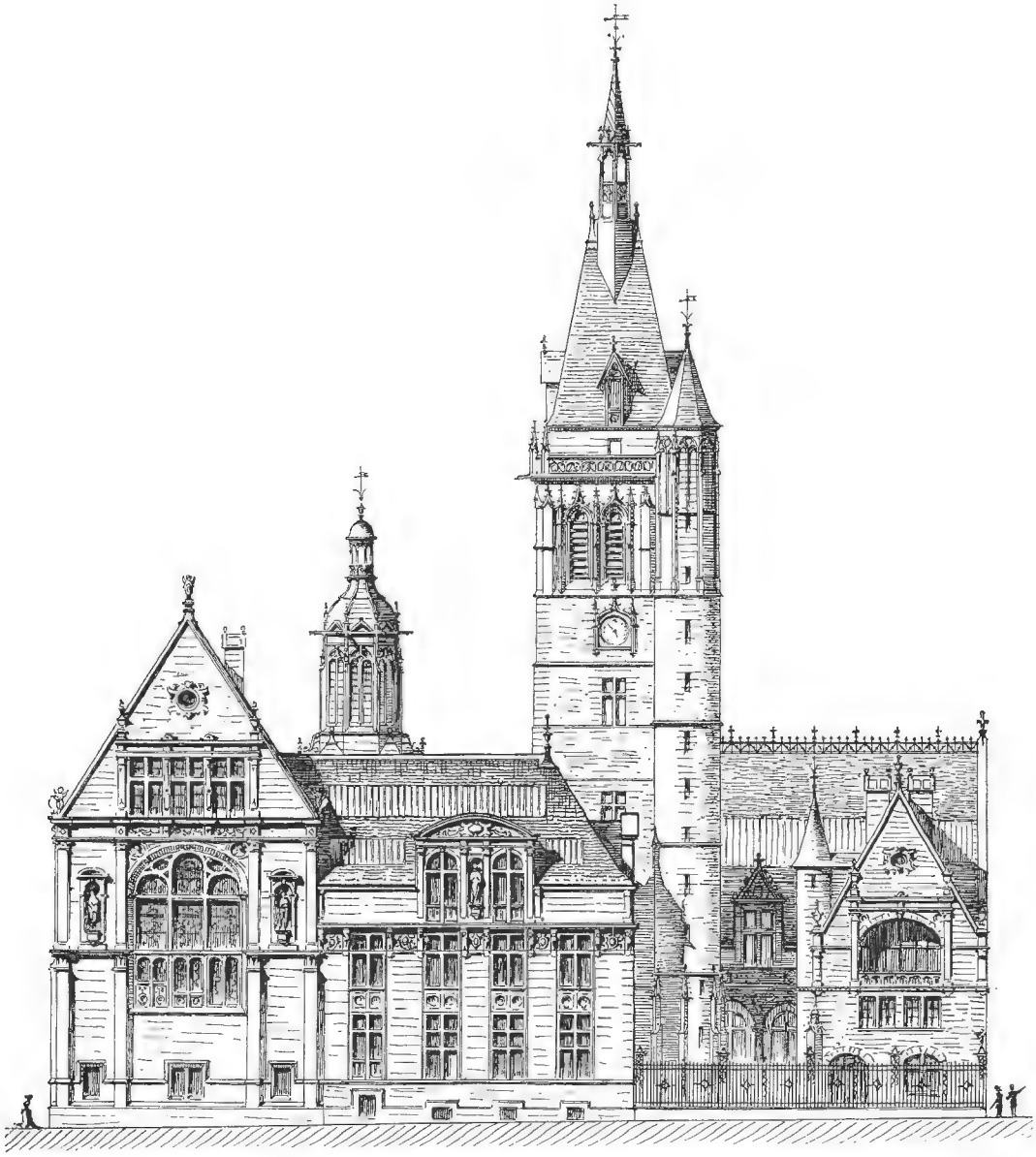

1 : 400

4093. *Projet de musée pour la ville d'Orléans,* H. E. MOREAU ET L. RAPINE, Architectes.

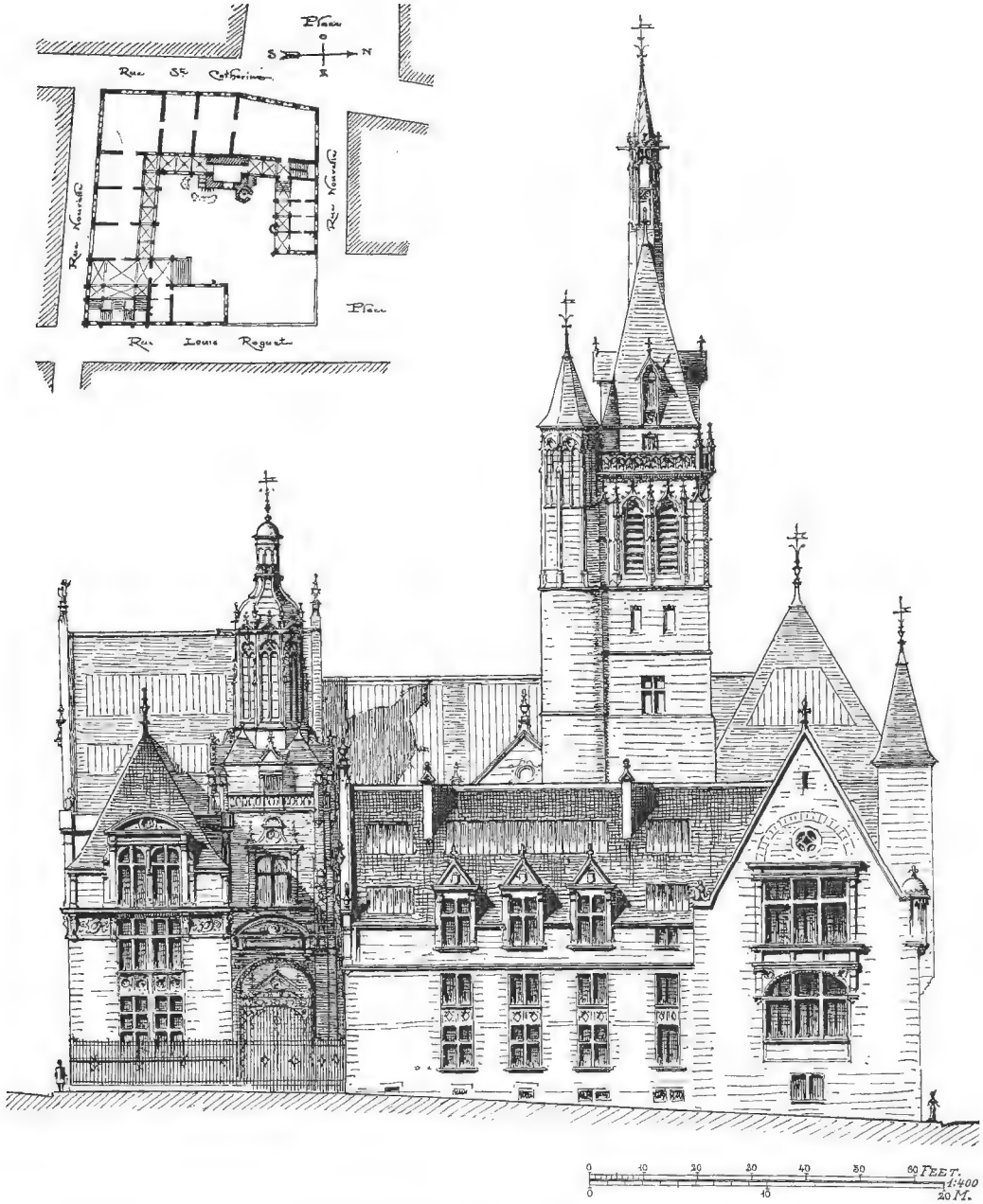

4093. *Projet de musée pour la ville d'Orléans*, H. E. MOREAU ET L. RAPINE, Architectes.

4056. *Un hôtel pour des Sociétés d'Ingénieurs à St. Etienne,*
LÉON ET MARCEL LAMAIZIÈRE, Architectes. (Mention honorable.)
(For Plans, *see* p. 73.)

Le Coupon *entier* doit être envoyé. Der *ganze* Coupon muss gesandt werden.

Bulletin de Demande.

Doit être mise à la Poste pas plus tard que—
En Europe, 1. Fev. 1906.
Etats-Unis, Canada, 15. Fev. 1906.
Inde, 1. Mars 1906.
Australie et N.Z., 1. Avril 1906.

BRITISH COMPETITIONS

(Concours Anglais).

Veuillez m'envoyer franco un Spécimen de "BRITISH COMPETITIONS."

Date de la mise en Poste.....

Nom et adresse de mon Libraire—

.....

Signature.....

Adresse.....

Coupon.

Nur gültig wenn auf die Post gegeben vor oder am—
In Europa, 1. Feb. 1906.
U.S A. und Canada, 15. Feb. 1906.
Indien, 1. März 1906.
Australien, N.Z., 1. April 1906.

BRITISH COMPETITIONS

(Englische Konkurrenzen).

An den Herausgeber von "ACADEMY ARCHITECTURE, 58 Theobalds Road, London, W.C.

Bitte senden Sie mir, franco, als Freiexemplar eine Lieferung von BRITISH COMPETITIONS.

Datum der Post-Aufgabe.....

Name und Adresse meines Buchhändlers—

.....

Unterschrift.....

Adresse.....

HOMMAGE DES EXEMPLAIRES

ACADEMY ARCHITECTURE ET BRITISH COMPETITIONS.

Afin de faire connaître "ACADEMY ARCHITECTURE" par les jeunes gens et étudiants et pour mieux faire apprécier BRITISH COMPETITIONS (*Concours Anglais*), l'éditeur a décidé de distribuer un nombre d'exemplaires spécimens, aux personnes s'intéressant aux ouvrages d'art.

Pour recevoir un spécimen de ces ouvrages, il suffit de remplir le Bulletin ci-joint, de le détacher et de l'envoyer franco adressé "ACADEMY ARCHITECTURE," 58 Theobalds Road, London, W.C., prenant soin de le mettre à la Poste au plus tard à la date indiquée au Bulletin. (Pour les spécimens de l'ACADEMY ARCHITECTURE prière d'ajouter Frcs. 0.60 pour le port.)

L'exemplaire vous sera envoyé franco par l'intermédiaire de votre libraire ou directement dès l'arrivée des premiers courriers à Londres partant de votre pays à la date indiquée au bulletin. Avant cette date ne se fera aucun envoi, et les demandes qui sont mises à la Poste après cette date ne peuvent être considérées.

La fabrication de ces exemplaires ne diffère en aucun façon des éditions régulières.

FREIEXEMPLARE VON

ACADEMY ARCHITECTURE AND BRITISH COMPETITIONS

(Englische Konkurrenzen).

Um "ACADEMY ARCHITECTURE" bei der jüngern Generation einzuführen und *Englische Konkurrenzen* bekannt zu machen, hat sich der Herausgeber entschlossen, eine gewisse Anzahl von Exemplaren dieser beiden Publikationen *gratis* zu vertheilen.

Um ein Freiexemplar zu erhalten ist es nur notwendig, den angebogenen Coupon auszufüllen und denselben rechtzeitig auf die Post zu geben, frankirt und adressirt "ACADEMY ARCHITECTURE," 58 Theobalds Road, London, W.C., und im Falle "ACADEMY ARCHITECTURE" gewünscht wird, unter Beilage von 50 Pfennigen (60 cts.) in Freimarken für Porto.

Applikant wird alsdann das Gewünschte direkt oder durch seinen Buchhändler zugestellt erhalten, doch wird die Versendung von London aus jeweilen erst erfolgen, nachdem angenommen werden kann, dass der erste Courrir, welcher aus den verschiedenen Ländern an den angegebenen Daten abging, in London eingetroffen ist, und werden jeweilen alle Applikationen aus einem Lande zusammen bedient, nach Ablauf des festgesetzten Termins. Später einlaufende Applikationen können nicht mehr berücksichtigt werden.

Die Freiexemplare unterscheiden sich bezüglich Ausstattung in keiner Weise von den gewöhnlichen Ausgaben.

Bulletin de Demande.

Doit être mise à la Poste pas plus tard que—
En Europe. 1. Fev. 1906.
Etats-Unis, Canada, 15. Fev. 1906.
Inde, 1. Mars 1906.
Australie et N.Z., 1 Avril 1906.

ACADEMY ARCHITECTURE.

N'ayant pas encore 25 ans et étant un assistant dans l'emploi de l'Architecte M. (donnez nom et adresse ou en cas d'étudiant l'école)—

.....

je vous prie de m'adresser un exemplaire spécimen d'ACADEMY ARCHITECTURE, ci-inclus 6 timbres de 10 cts. pour le port.

Date de la mise en Poste.....

Nom et adresse de mon Libraire—

.....

Signature.....

Adresse.....

Coupon.

Nur gültig wenn auf die Post gegeben vor oder am—
In Europa, 1. Feb. 1906.
U.S.A. und Canada, 15. Feb. 1906.
Indien, 1. März 1906.
Australien, N.Z., 1. April 1906.

ACADEMY ARCHITECTURE.

Unterzeichneter ist angehender Architekt, unter 25 Jahre alt, und angestellt im Bureau des Architekten (Name und Adresse, ev. wenn Student Schule)—

.....

und bittet um Uebersendung eines Freiexemplares (älterer Jahrgang) von "ACADEMY ARCHITECTURE," 50 Pfennige (Frcs. 0.60) in Freimarken beilegend für Frankatur.

Datum der Post-Aufgabe.....

Name und Adresse meines Buchhändlers—

.....

Unterschrift.....

Adresse.....

To be posted on or before—
In Europe, Feb. 1st, 1906.
U.S.A. & Canada, Feb. 15th, 1906.
India, March 1st, 1906.
Australia & N.Z., April 1st, 1906.

COUPON.

BRITISH COMPETITIONS
IN ARCHITECTURE.

Please send me, postage paid, a Free Specimen Copy of "BRITISH COMPETITIONS."

Date of Posting .....

Name and Address of my Bookseller— Signature .....

Address .....

PRESENTATION COPIES OF

ACADEMY ARCHITECTURE
AND
BRITISH COMPETITIONS.

In order to introduce "ACADEMY ARCHITECTURE" to the younger generation, and to make "BRITISH COMPETITIONS" better known, the Publisher has decided to distribute a number of free specimen copies of both publications to the profession.

In order to obtain such free copy, applicant has only to fill in the adjoining coupon and post the same, properly stamped, on or before the appointed date to the publishing office "ACADEMY ARCHITECTURE," 58 Theobalds Road, London, W.C. (in the case of "ACADEMY ARCHITECTURE" enclosing 6*d.* stamps for postage), and the copy will be forwarded, postage paid to him, either through his bookseller or direct, on arrival of the first mail in London from each country, leaving immediately after the dates mentioned on the coupons for posting.

It must be understood that no copies will be posted in the meantime, but always a batch together, as soon as it may be fairly supposed that all applications from one country have reached London. Applications arriving after these dates cannot be considered.

The make up of the presentation copies will in no way differ from the regular editions.

To be posted on or before—
In Europe, Feb. 1st, 1906.
U.S.A. & Canada, Feb. 15th, 1906.
India, March 1st, 1906.
Australia & N.Z., April 1st, 1906.

COUPON.

ACADEMY ARCHITECTURE.

Being an Architect's Assistant under 25 years of age, in the office of (state name and address of Employer, or if a Student give name of School)—

.....

I beg you may send me a Free Specimen Copy of "ACADEMY ARCHITECTURE" (Back Number), and enclosed send you stamps value 6*d.* for postage of the same.

Date of Posting .....

Name and Address of my Bookseller— Signature .....

.....

Address .....

ACADEMY ARCHITECTURE

paraît régulièrement deux fois par an, en Juin et en Décembre. Chaque volume contient environ 144 pages avec des reproductions de grand intérêt sur papier de luxe.

De cette publication il reste disponible à ce jour, soit broché à frs. 5.50 le volume, soit relié à frs. 6.50 le volume :

Année	...	1896^{I}	1896^{II}	1897^{I}	1897^{II}	1898^{II}	1899^{I}	1899^{II}
Volume	...	9	10	11	12	14	15	16
Année	...	1900^{I}	1900^{II}	1901^{I}	1901^{II}	1902^{I}	1902^{II}	1903^{I}
Volume	...	17	18	19	20	21	22	23
Année	...	1903^{II}	1904^{I}	1904^{II}	1905^{I}	1905^{II}		
Volume	...	24	25	26	27	28		

Les volumes 1, 2, 3, 4, 5, 6, 7, et 13 sont épuisés, le volume 8 (1895^{II}) est encore disponible, mais relié seulement.

Trois volumes reliés en un seul :

Vol.	III	contenan	les	vol.	7,	8,	9,	frs.	18.00.
,,	IV	,,	,,	,,	10,	11,	12,	,,	,,
,,	V	,,	,,	,,	13,	14,	15,	,,	,,
,,	VI	,,	,,	,,	16,	17,	18,	,,	,,
,,	VII	,,	,,	,,	19,	20,	21,	,,	,,
,,	VIII	,,	,,	,,	22,	23,	24,	,,	,,
,,	IX	,,	,,	,,	25,	26,	27,	,,	,,

BRITISH COMPETITIONS

In ARCHITECTURE

(Concours d'Architecture Anglais)

paraît en 12 livraisons par an à frs. 3.00 (32 pages). L'abonnement est de frs. 24.00 pour 12 livraisons, frs. 12.00 pour 6 livraisons de 32 pages.

H. H. MARTYN & CO., LTD.,

Associated Craftsmen,

CHELTENHAM,

LONDON, GLASGOW and BIRMINGHAM.

SCULPTURE,
CARVING,
MODELLING,
METAL WORK,
FIBROUS PLASTER WORK,
CARTON PIERRE,
JOINERY.

REPRODUCTION
OF
GRINLING
GIBBONS
CARVING

A SPECIALITY.

Sculpture Studios—
Sunningend, Cheltenham.

TELEPHONE—298.
TELEGRAMS—"MARTYN," SUNNINGEND. CHELTENHAM.

Joinery Works—
59 High Street, Cheltenham.

Metal Works—
94 Vyse Street, Birmingham.
TELEPHONE—2806.

London Studios—
192 Albany Street,
Regent's Park, N.W.

Glasgow Studio—
160 Bothwell Street.

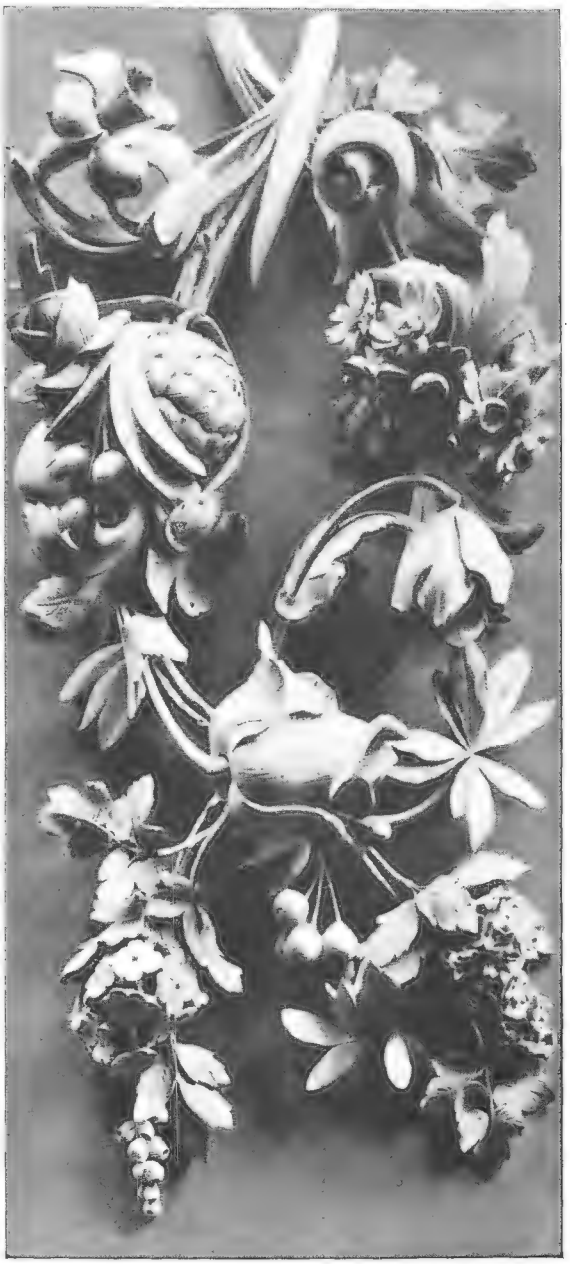

ARCHITECTS' DRAWINGS CAREFULLY RENDERED IN ALL MATERIALS. .·. MODELS, PHOTOS AND ESTIMATES SUBMITTED WITHOUT COST TO CLIENTS.

SCULPTURES

1905 II

1725. *Fine Arts, Panel for Pedestal of the Queen Victoria Memorial, Wellington, N.Z.*, ALFRED DRURY, A.R.A., Sculptor.

1646. *Brotherhood, Part of the Gladstone Memorial,*
HAMO THORNYCROFT, R.A., Sculptor.

1645. *A Drummer Boy, Dettingen*, 1743, *Part of the Memorial to the King's Liverpool Regiment*, W. GOSCOMBE JOHN, A.R.A., Sculptor.

1734. *Greek Dancer*, GILBERT BAYES, Sculptor.

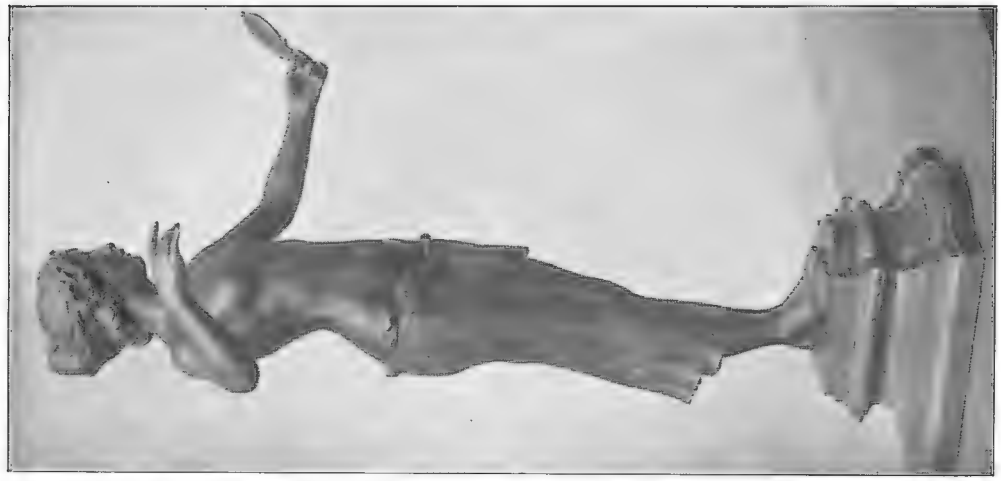

1770. *Vanity*, HEINRICH WIRSING, Sculptor.

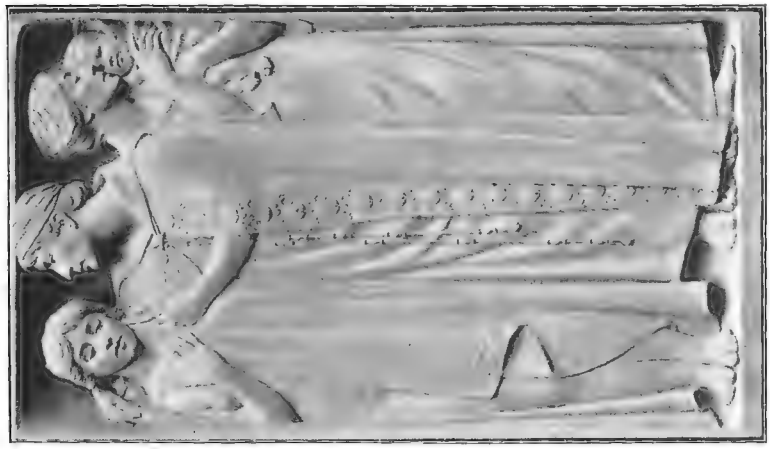

Clothing the Naked.

1657. *Maternity.*

Part of Memorial to the late Queen Victoria at Nottingham, ALBERT TOFT, Sculptor.

Feeding the Hungry.

1829. *Æolus ruling the four winds*,
EDWARD G. BRAMWELL, Sculptor.

1654. *Sisters*,
E. ROSCOE MULLINS, Sculptor.

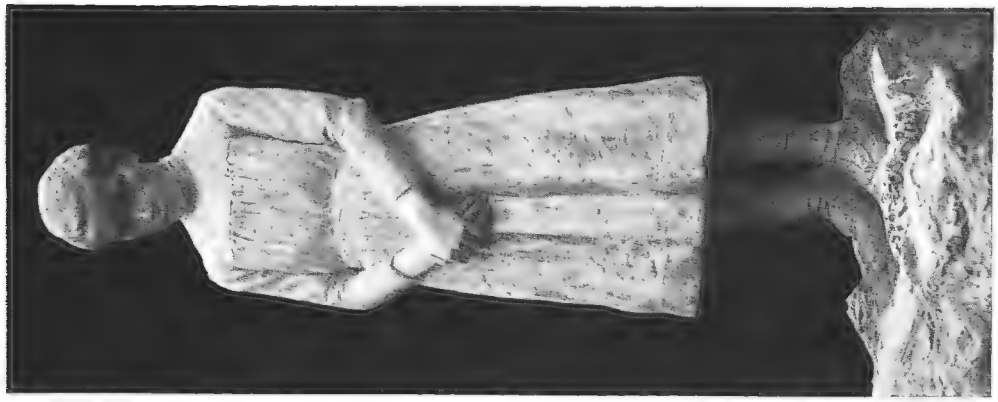

3574. *Orpheline*,
C. H. ROBERT-CHAMPIGNY, Statuaire,
Acquis par l'Etat.
Paris Salon, 1905.

3569. *Lion*,
L. RICHÉ, Statuaire,
Medaille II. Classe.
Paris Salon. 1905.

1658. *Hagar and Ishmael*,
MAX KLEIN, Sculptor.

3622. *La Danse sacrée*, VICTOR J. SÉGOFFIN, Statuaire, Medaille I. Classe.
Paris Salon, 1905.

2846. *Monument d'Edouard Pailleron*, L. B. BERNSTAMM, Statuaire, Destiné au Parc-Monceau.

Paris Salon, 1905.

3508. *A la mémoire du peintre Elie Delaunay*, V. PETER, Statuaire. Medaille I. Classe. *Paris Salon*, 1905.

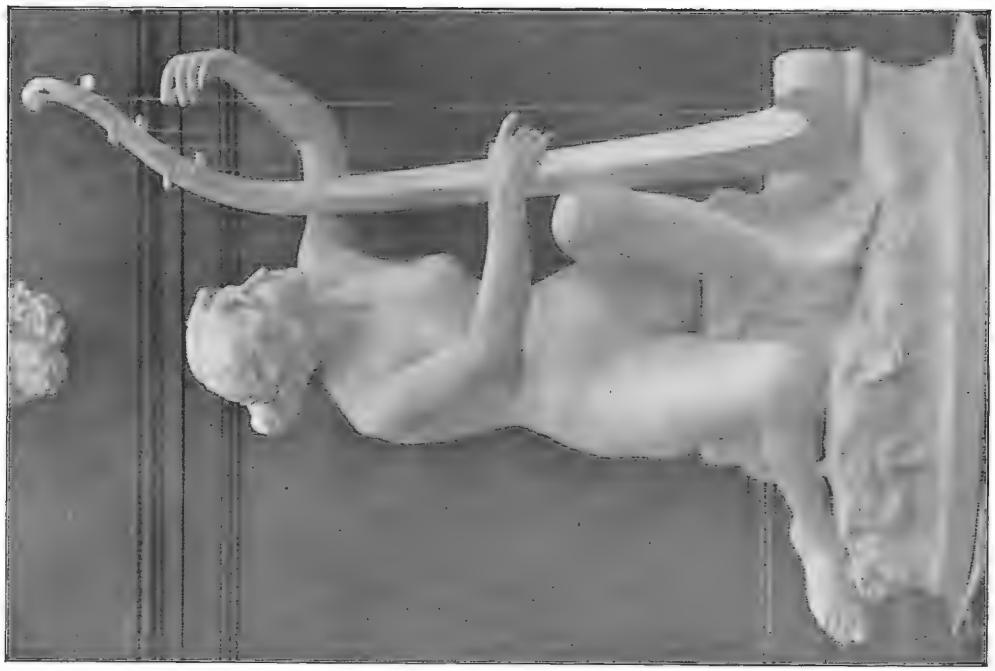

3637. *Sperando*, T. F. SOMME, Statuaire. *Paris Salon*, 1905.

Paris Salon, 1905.

3662. *L'Escaut.* C. H. THEUNISSEN, Statuaire, 3663. *La Seine.*
Décoration du pont du Canal, à Saint Quentin.

2786. *Les Mystères douloureux . . . Et demain!!!*
C. ALAPHILIPPE, Statuaire,
Medaille III. Classe, Acquis par l'Etat.
Paris Salon, 1905.

3001. *La Fortune*,
Mme. COUTAN MONTORGUEIL, Statuaire,
Commandée par le Conseil général de la Seine.
Paris Salon, 1905.

3099. *Chasseur surpris*, H. EVRARD, Statuaire, Medaille III. Classe, Encouragement special de l'Etat, Acquis par la Ville de Paris.

Paris Salon, 1905.

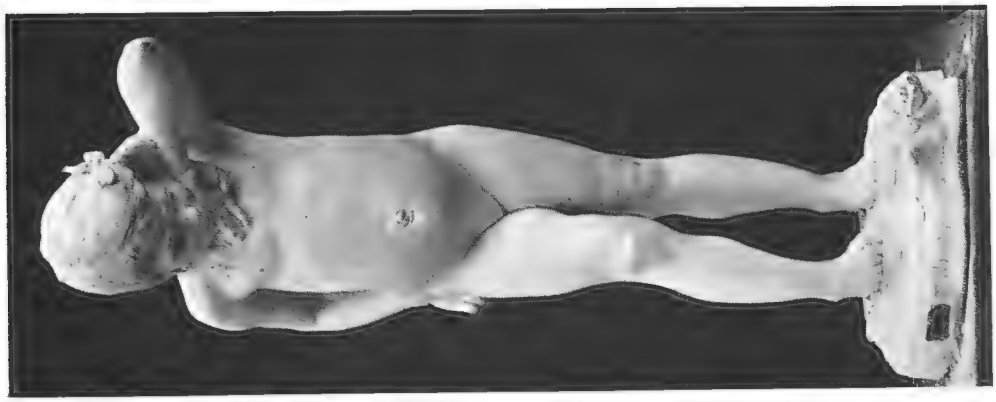

3405. "*Il n'est pas de rose . . .*" ALIX MARQUET, Statuaire, Medaille I. Classe.

Paris Salon, 1905.

"*L'Enigme*," F. FAIVRE, Statuaire.

"*Le Destin*," F. FAIVRE, Statuaire.

"*Le Printemps*," F. FAIVRE, Statuaire.

3393. *Bacchante surprise*, A. DE MANNEVILLE, Statuaire, Medaille III. Classe.
Paris Salon, 1905.

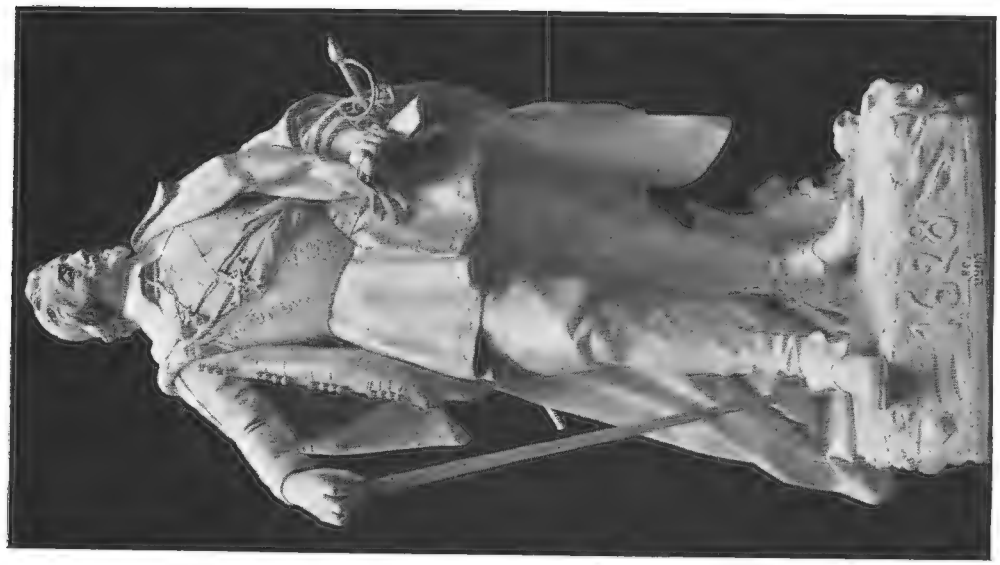

2792. *Richelieu à La Rochelle*, H. ALLOUARD, Statuaire, appartient à la Ville de Paris.
Paris Salon, 1905.

3648. *Hélène*, RAYMOND SUDRE, Statuaire.
Paris Salon, 1995.

R. WAYGOOD & Co., LTD.

WAYGOOD AUTOMATIC ELECTRIC LIFT.

FALMOUTH ROAD, LONDON, S.E.

IRON FENCING, GATES, &c.

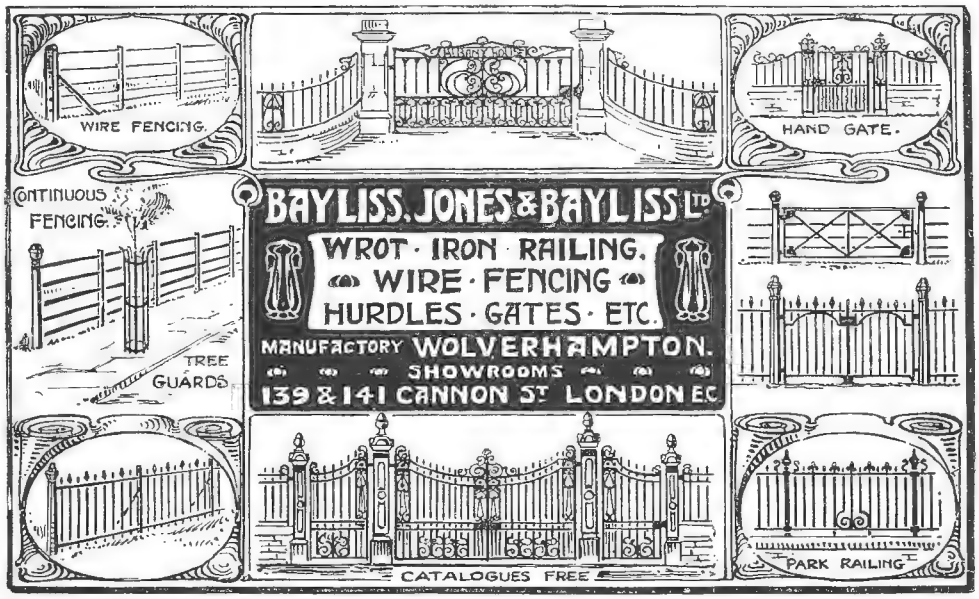

Please mention this Publication.

BRITISH COMPETITIONS

In ARCHITECTURE.

VOL. I. Part I. No. I. (48 pages, counting for 1½ Part)
LAMBETH MUNICIPAL BUILDINGS. Price 3/-

Part 2. No. 2. (32 pages)
WESLEYAN METHODIST HALL, WESTMINSTER. Price 2/-

Part 3. No. 3. (16 pages, counting for ½ Part)
ISLINGTON CENTRAL LIBRARY. Price 1/-

Part 4. No. 4. (24 pages, counting for ¾ Part)
PARISH CHURCH, EPSOM. Price 1/6

Part 5. No. 5. (48 pages, counting for 1½ Part)
MITCHELL LIBRARY, GLASGOW. Price 3/-

Subscription Price: 12 Parts, 16/-; 6 Parts, 8/-.

2897. *Le Génie des Arts*, P. E. BRETON, Statuaire.
Paris Salon, 1905.

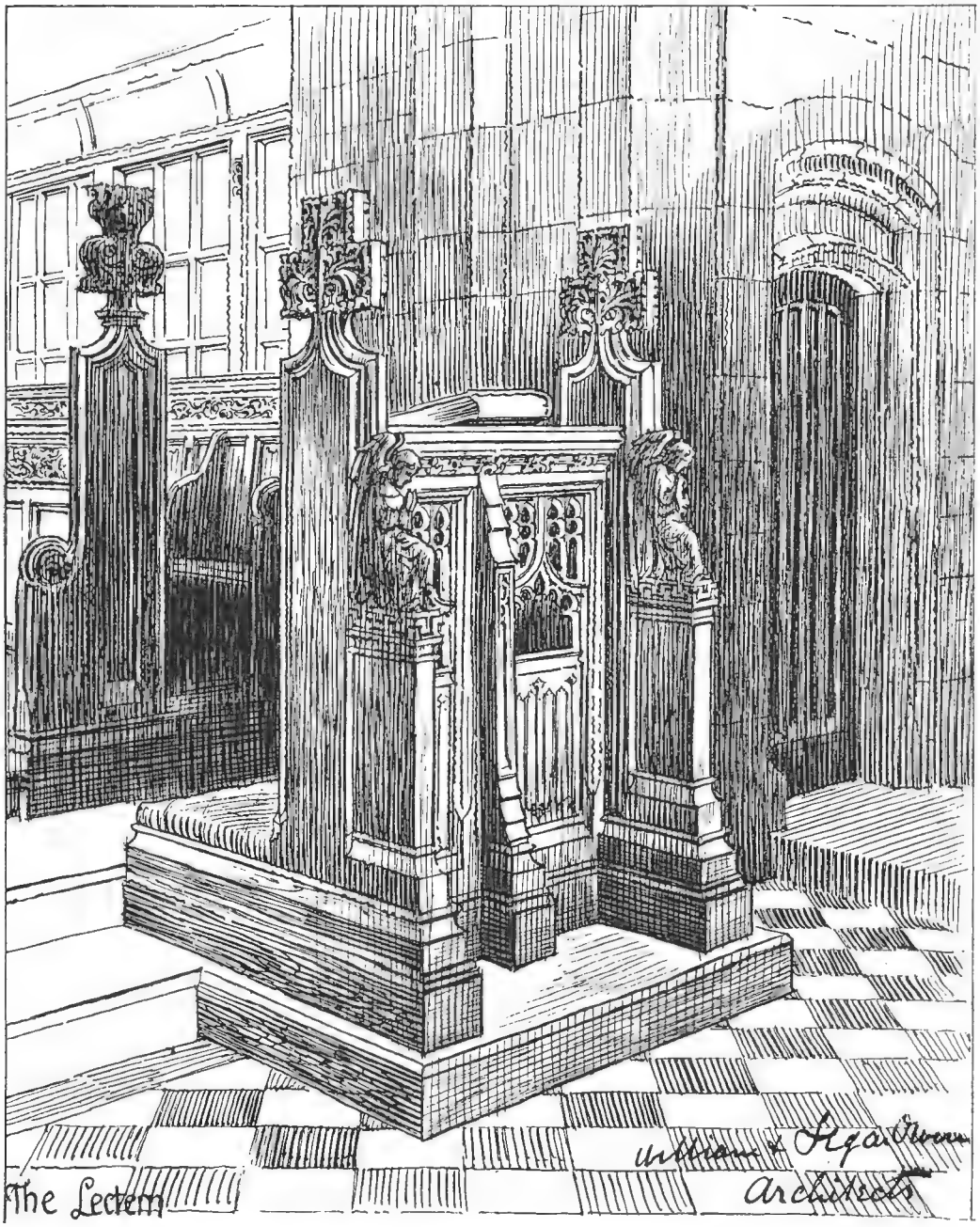

Christ Church, Port Sunlight, WILLIAM AND SEGAR OWEN, Architects.

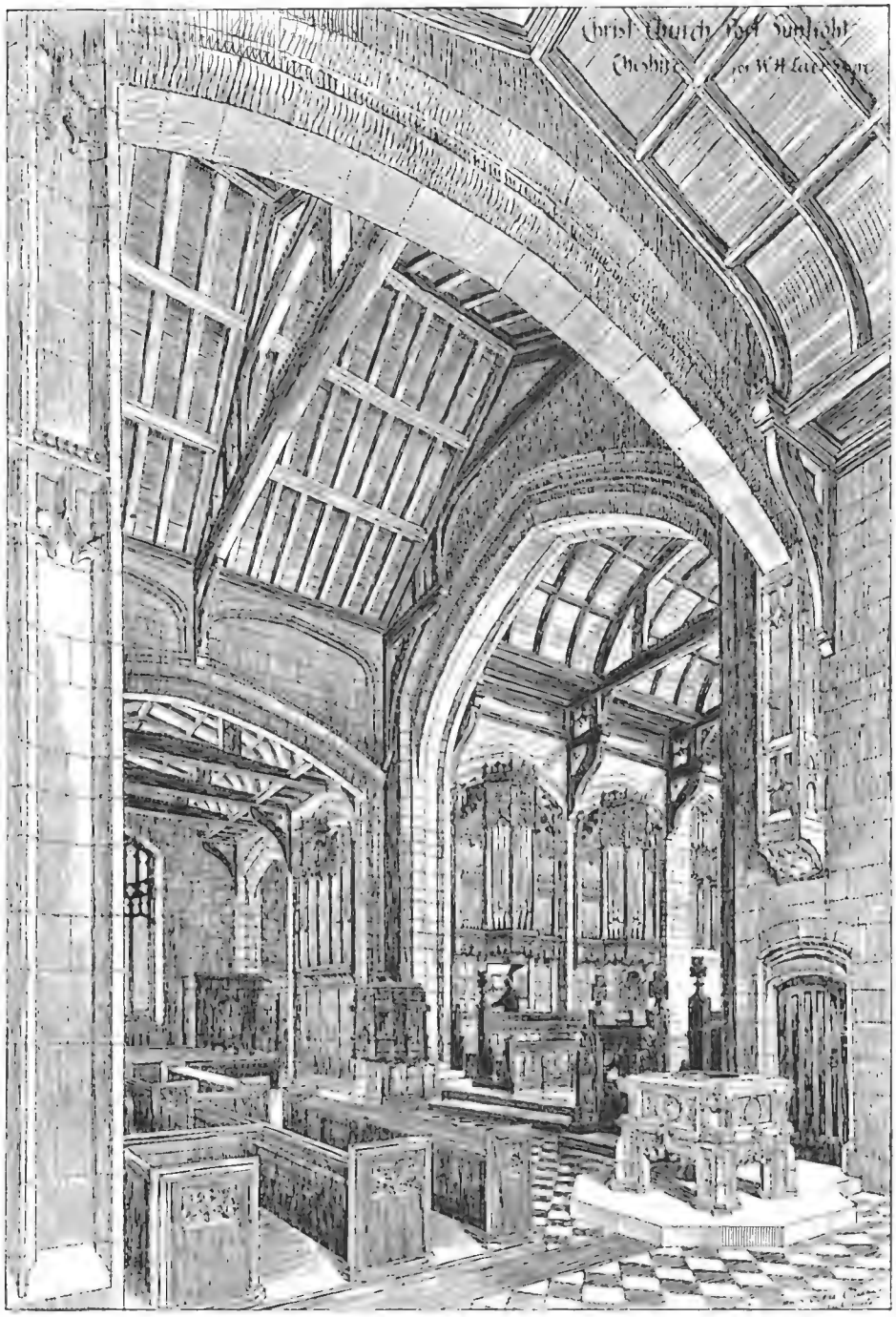

Christ Church, Port Sunlight, WILLIAM AND SEGAR OWEN, Architects.
Organ Fronts, Reredos, Seats, Pulpit, and Reading Desk: James Hatch and Sons, Lancaster.

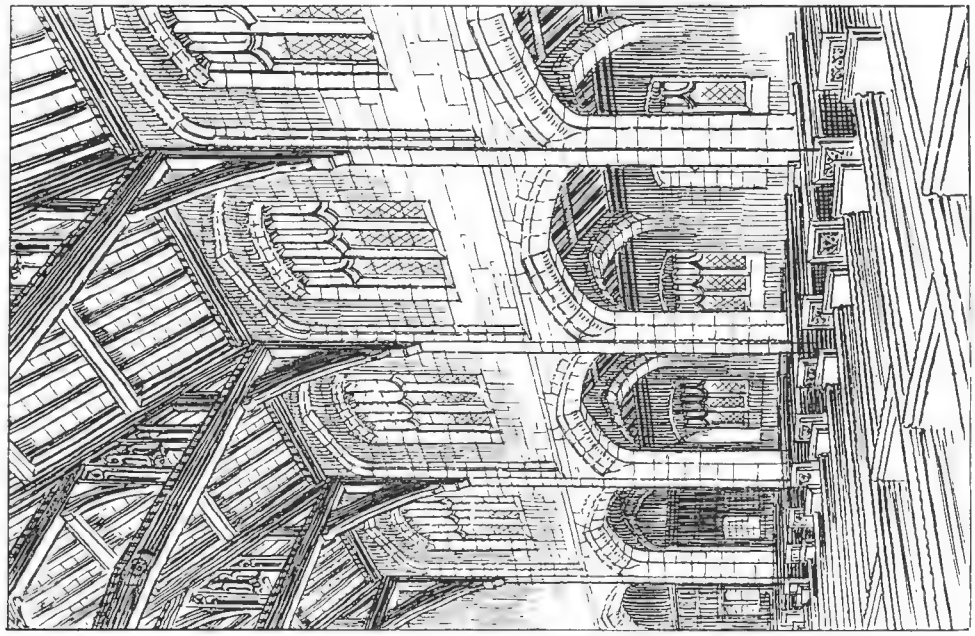

First arch of Nave.

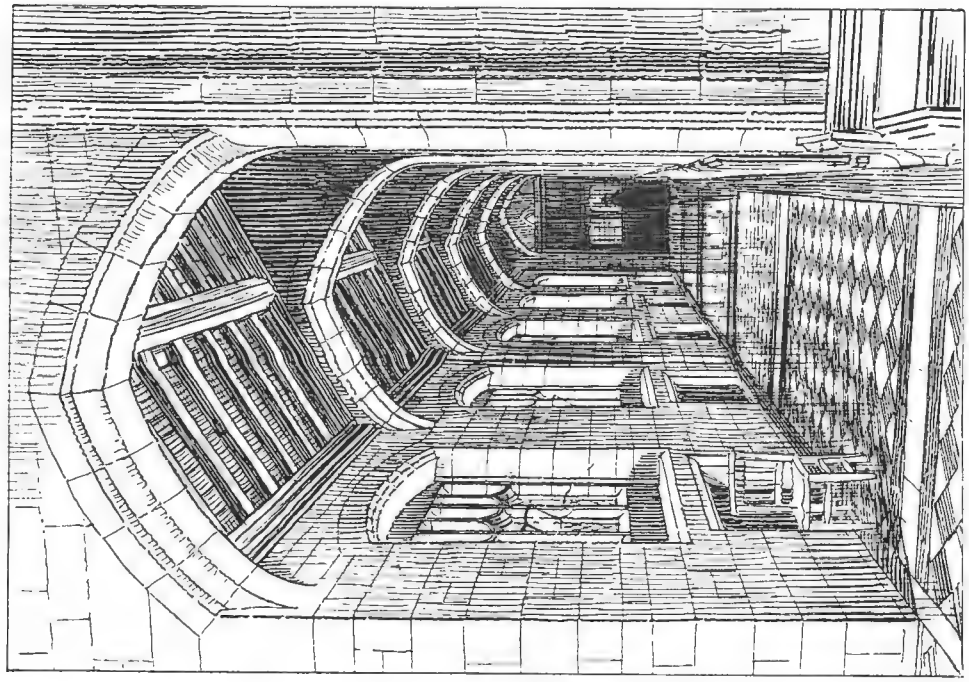

South Aisle.

Christ Church, Port Sunlight, WILLIAM AND SEGAR OWEN, Architects.

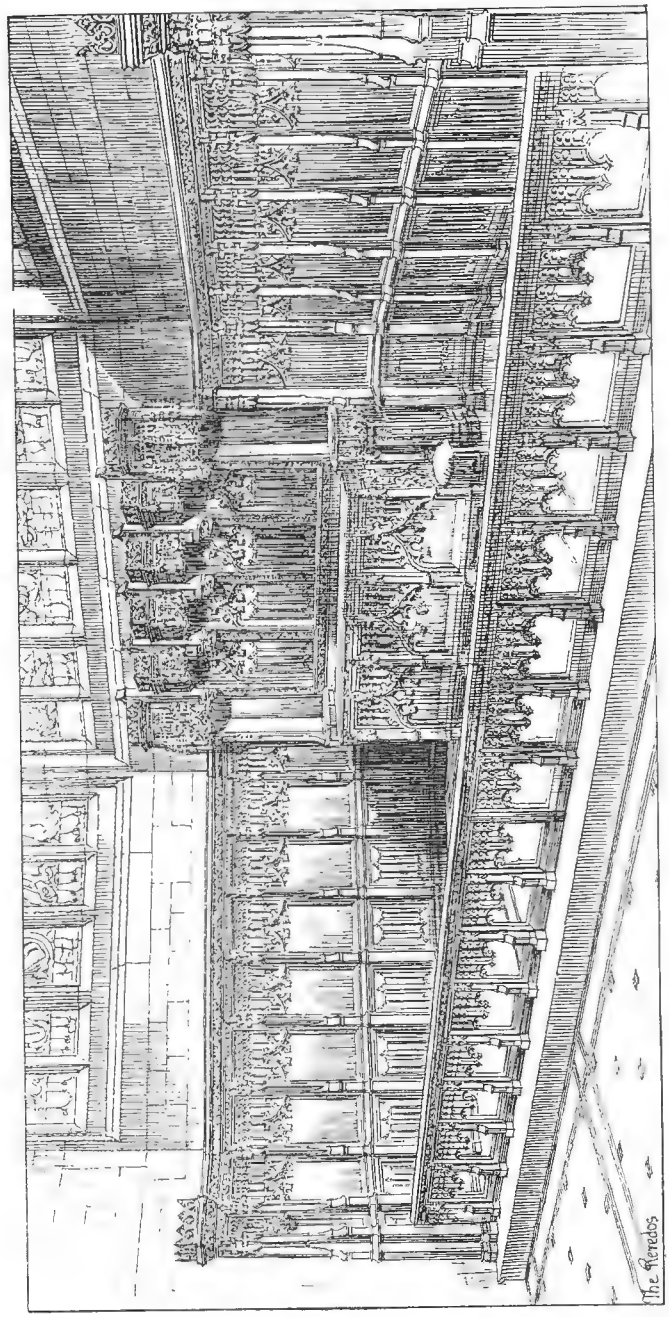

Christ Church, Port Sunlight, The Reredos, WILLIAM AND SEGAR OWEN, Architects.
Organ Fronts, Reredos, Seats, Pulpit, and Reading Desk: James Hatch and Sons, Lancaster.

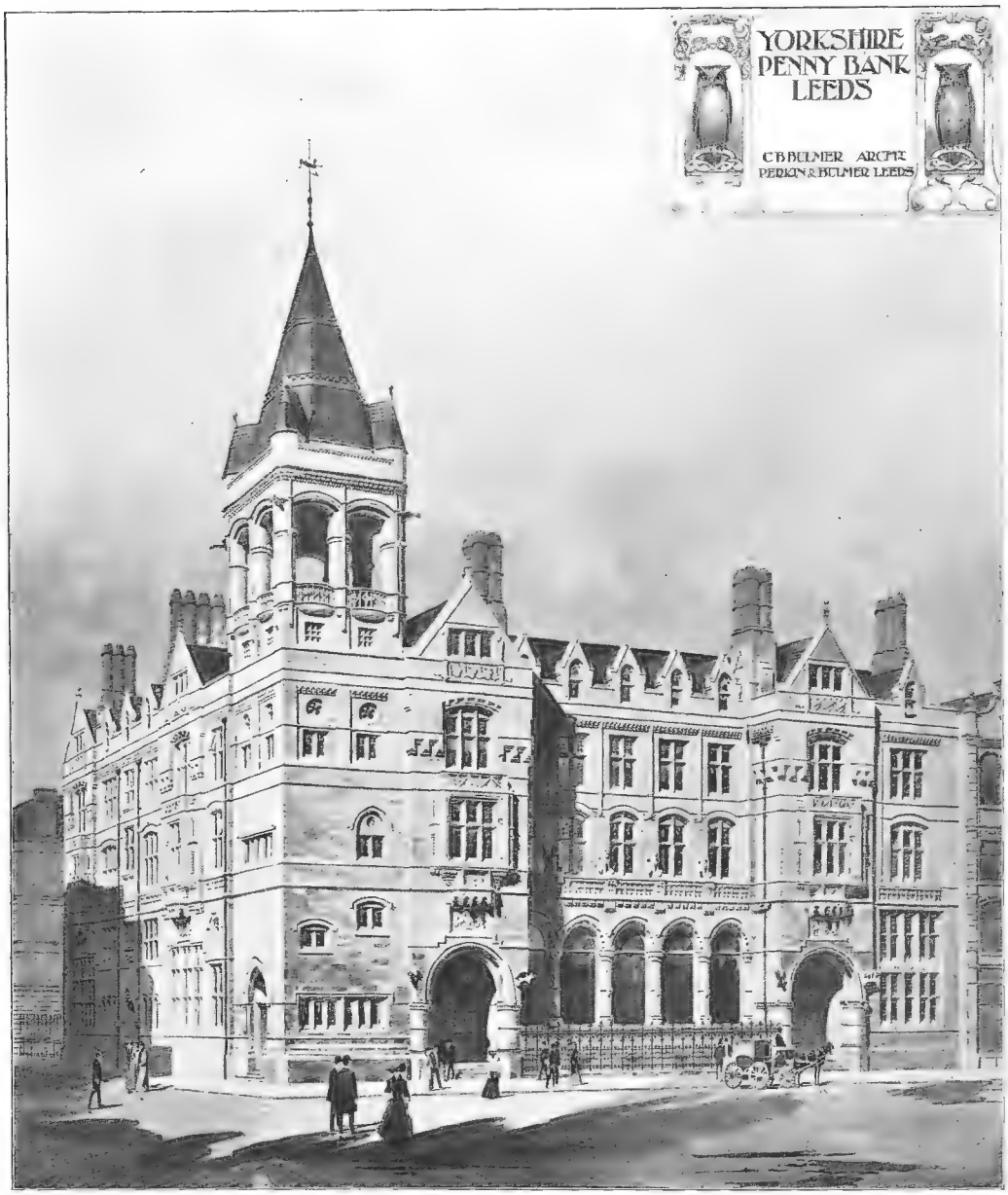

Yorkshire Penny Bank, Leeds, G. B. BULMER, Architect.
(For Plans, *see* p. 99.)
General Contractors: W. Nicholson and Son, Leeds.
Wrought Iron Casements and the whole of the Metal Work to special designs of the Architect, both inside the Building and out: George Wragge, Ltd., Salford, Manchester, and 211 *Shaftesbury Avenue, London, W.C.*

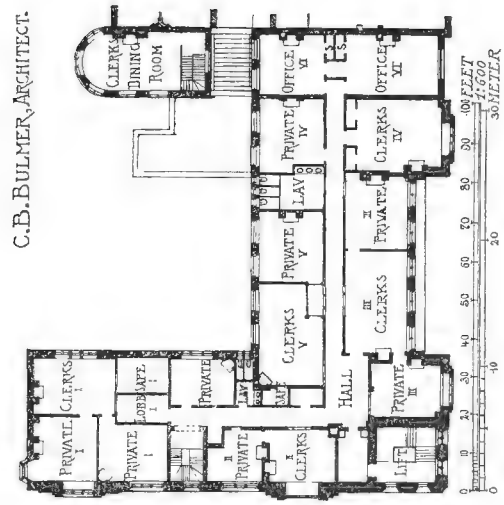
C.B. BULMER, ARCHITECT.
CLERKS DINING ROOM
PRIVATE I
CLERKS I
LOBBY I
PRIVATE I
PRIVATE I
PRIVATE
LAV
CLERKS V
PRIVATE V
LAV
PRIVATE IV
OFFICE VI
HALL
CLERKS III
PRIVATE III
LIFT
PRIVATE II
CLERKS IV
OFFICE XII
0 10 20 30 40 50 60 70 80 90 100 FEET
0 10 20 30 METER

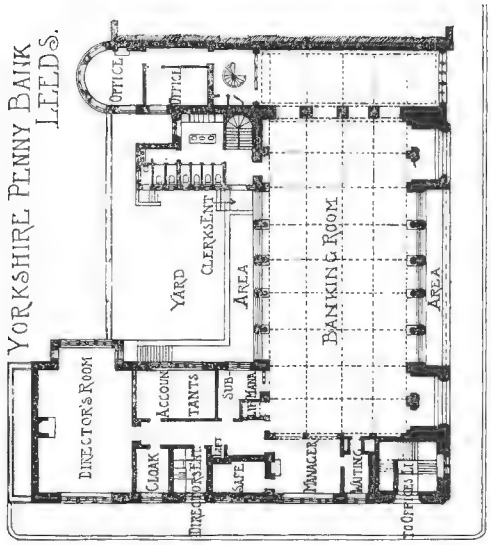
YORKSHIRE PENNY BANK
LEEDS.
OFFICE
OFFICE
YARD
CLERKS ENT
AREA
BANKING ROOM
AREA
DIRECTOR'S ROOM
ACCOUNTANTS
SUB-MANAGER
CLOAK
SAFE
MANAGER
MOTING
TO OFFICES

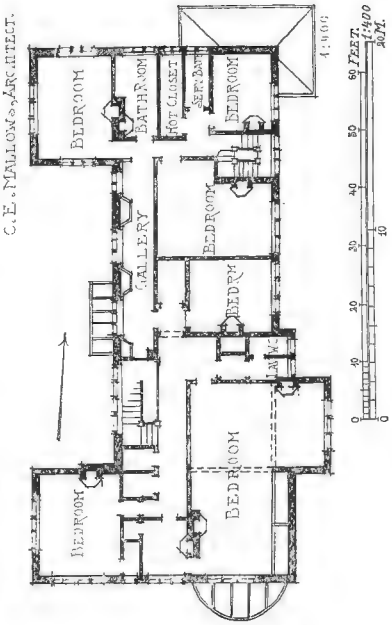
C.E. MALLOWS, ARCHITECT.
BEDROOM
BATHROOM
HOT CLOSET
SERV. BATH
BEDROOM
GALLERY
BEDROOM
BEDROOM
BEDROOM
BEDROOM
LAV
0 10 20 30 40 50 60 FEET
0 10 20 30 40 METER

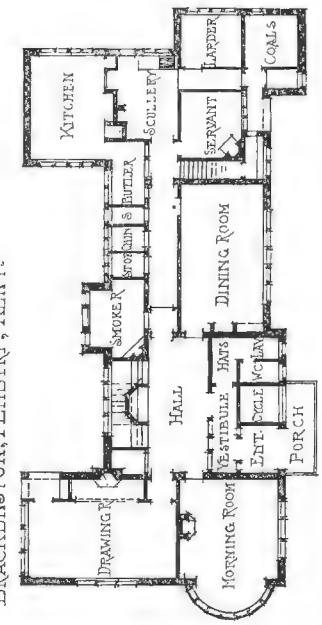
BRACKENSTON, PLUMBRY, KENT.
KITCHEN
SCULLERY
LARDER
COALS
SERVANT
BUTLER
STORE
SMOKER
DINING ROOM
HALL
HATS
VESTIBULE
COLL
ENT.
PORCH
DRAWING R.
MORNING ROOM

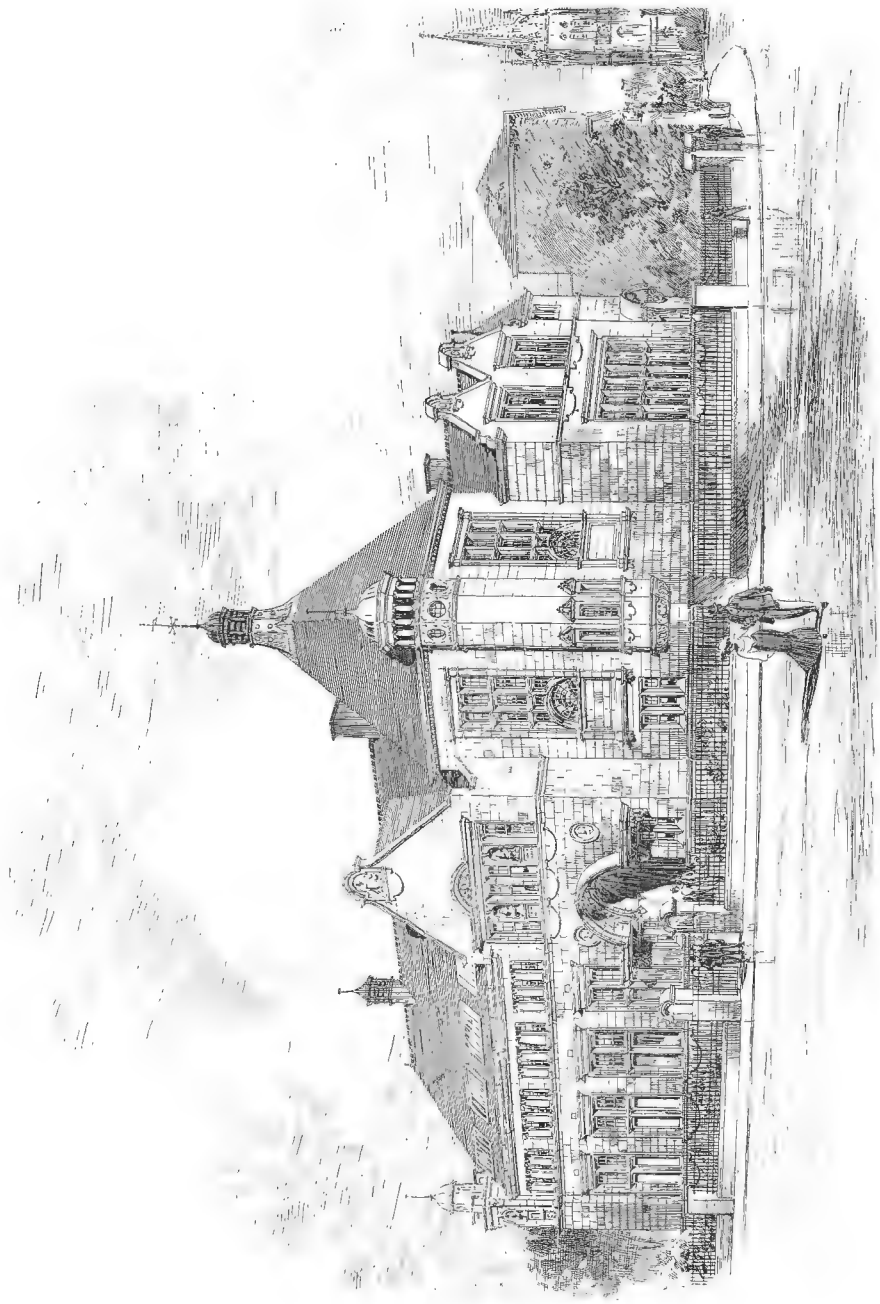

Montrose Public Library, Competition Design, T. MARTIN CAPPON, Architect.
(For Plans, *see* p. 35.)

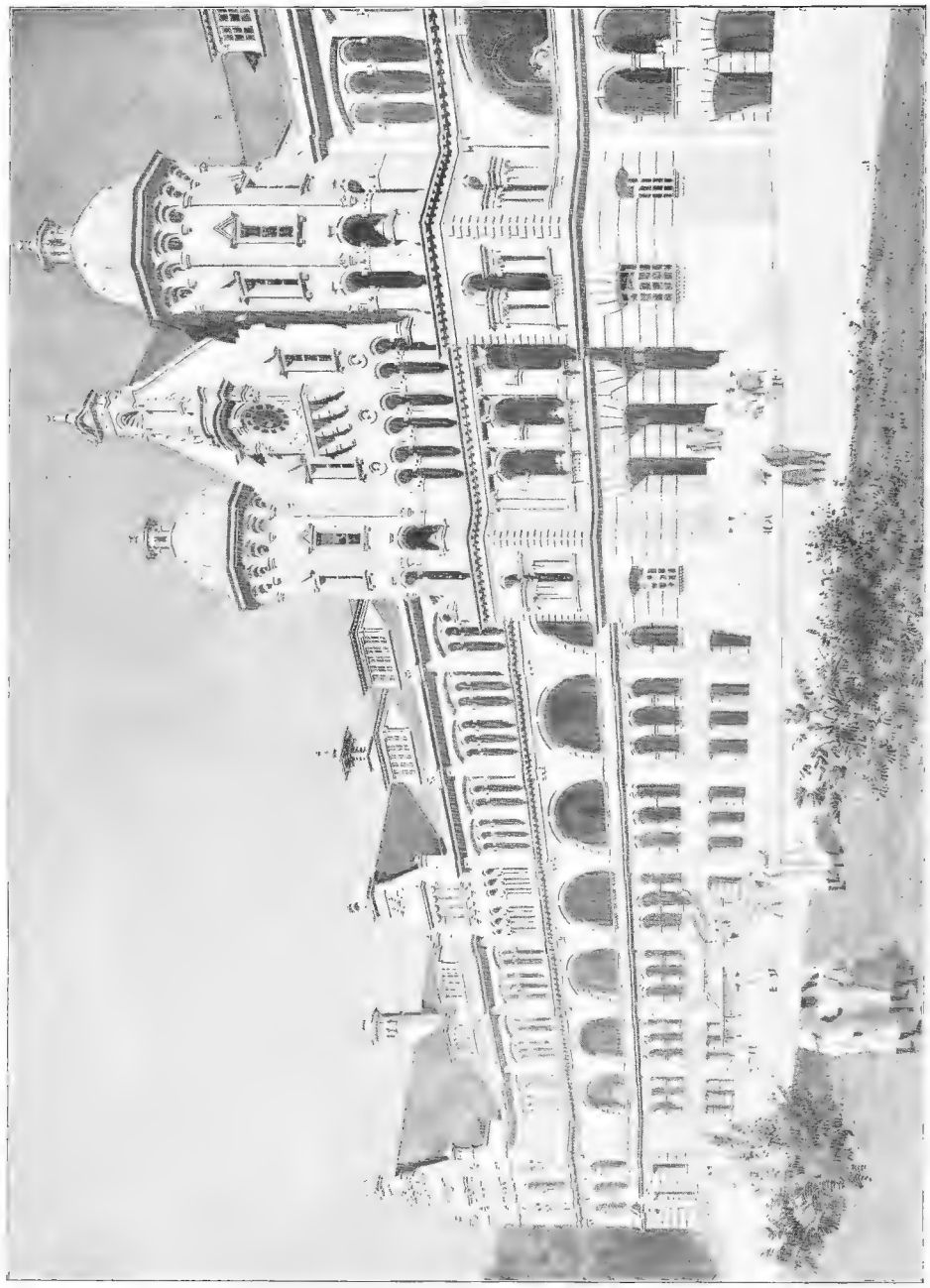

Proposed Government Buildings, Kingston, Jamaica, W. H. HARRISON, Architect.

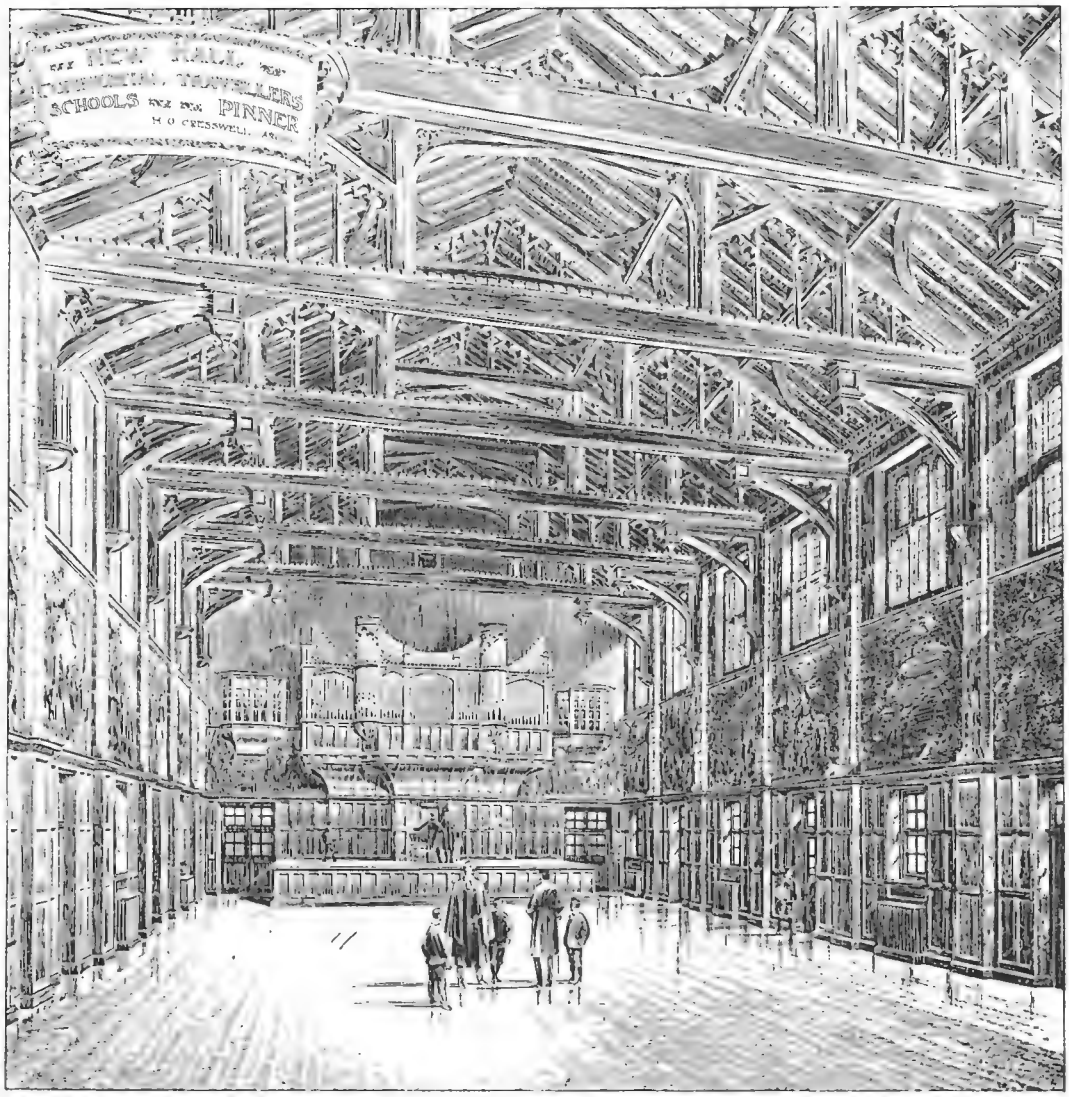

New Hall, Commercial Travellers' School, Pinner, H. O. CRESSWELL, Architect.
(For Perspective View and Plans, *see* Vol. 25, p. 39.)
General Contractors: J. Parnell and Son, Oliver Street, Rugby.

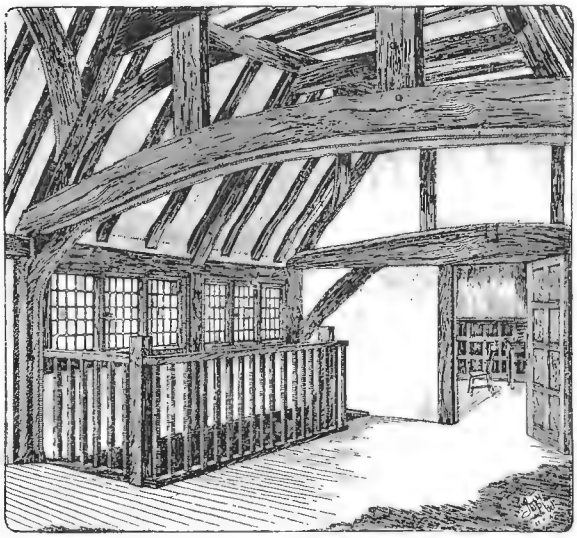

Stratford-upon-Avon Public Library, EDWARD GIBBS HOLTOM, Architect.
General Contractors: Cox, Harris and Son, Evesham Place, Stratford-upon-Avon.
Iron Casements: Henry Hope and Sons, Ltd., Lionel Street, Birmingham.

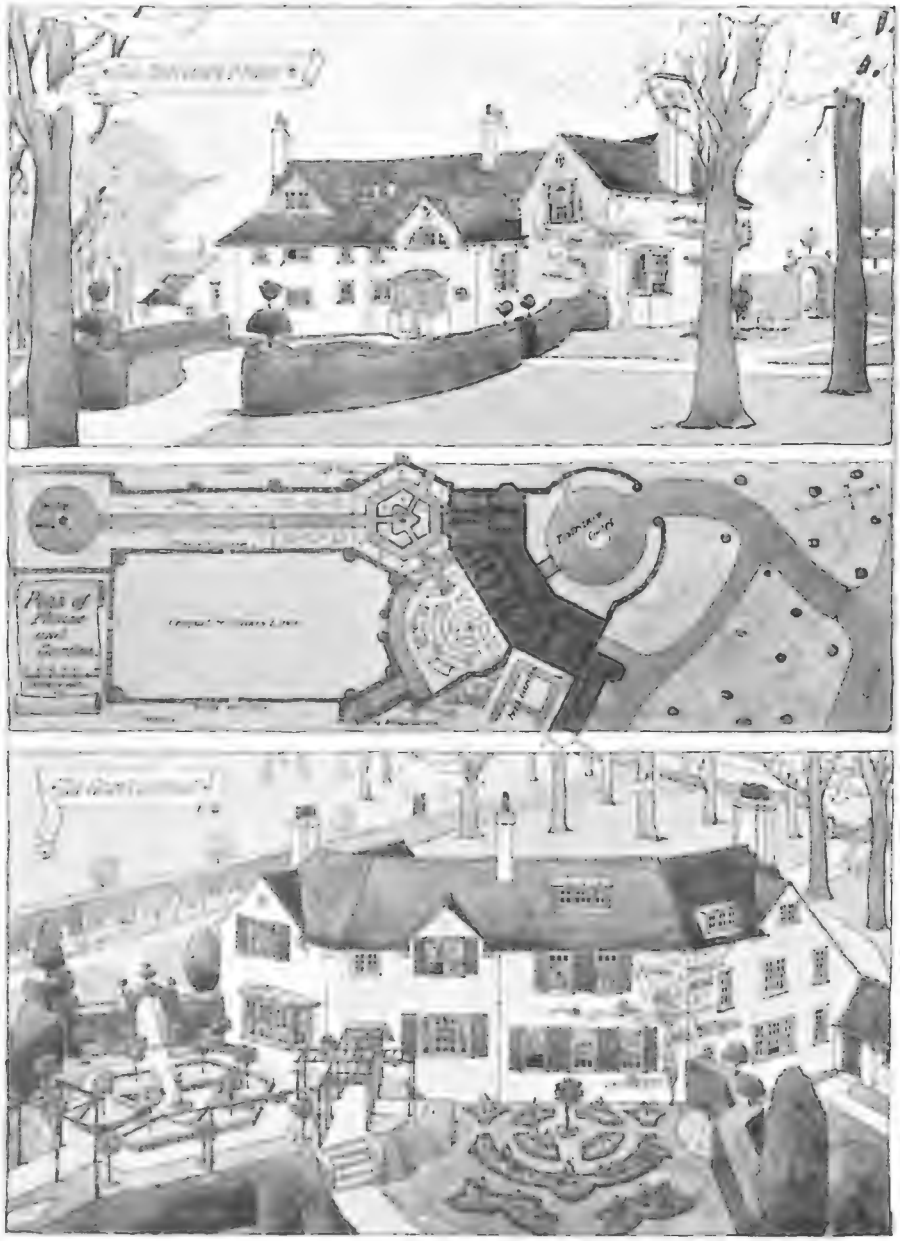

New Rectory House, Bergholt, Suffolk, FRANK LISHMAN, Architect.
(For Plans, *see* p. 105.)
General Contractor: W. T. Wheeler, East Bergholt, Colchester.

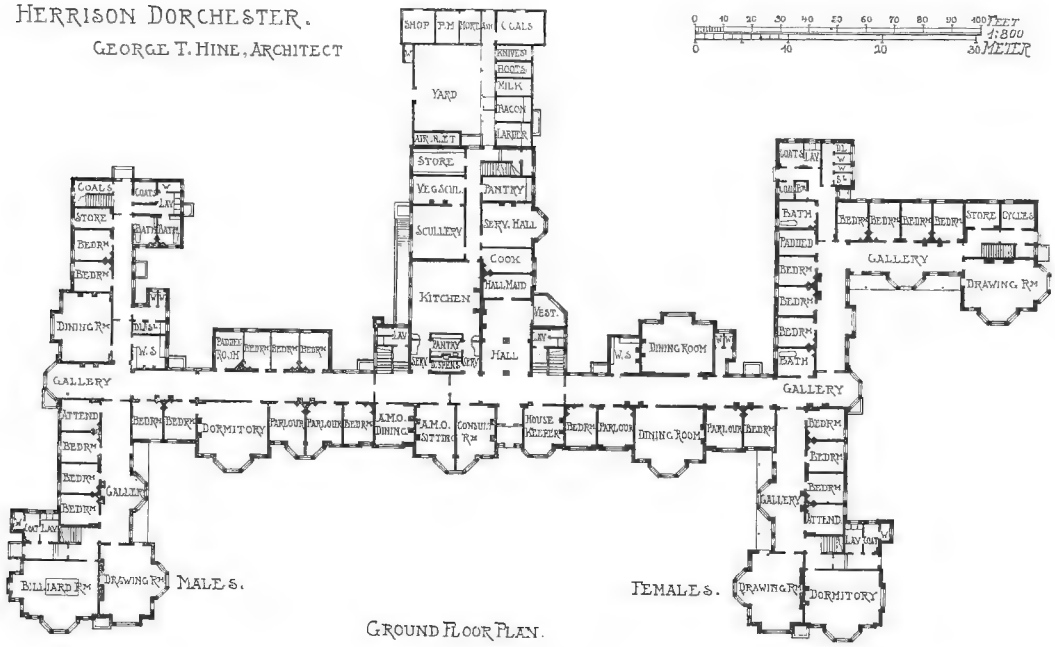

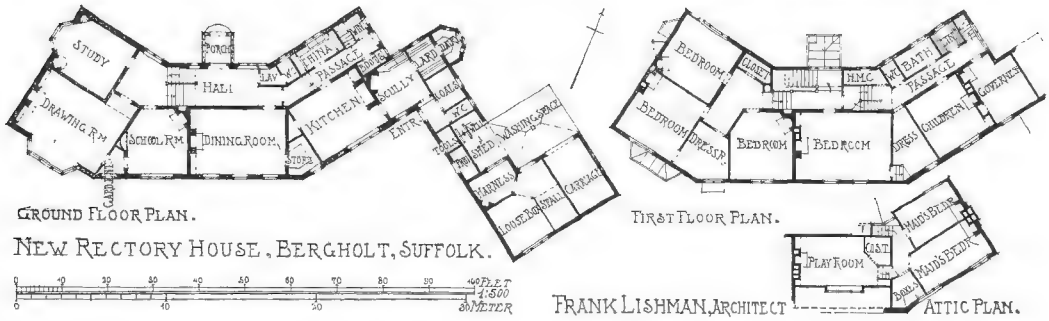

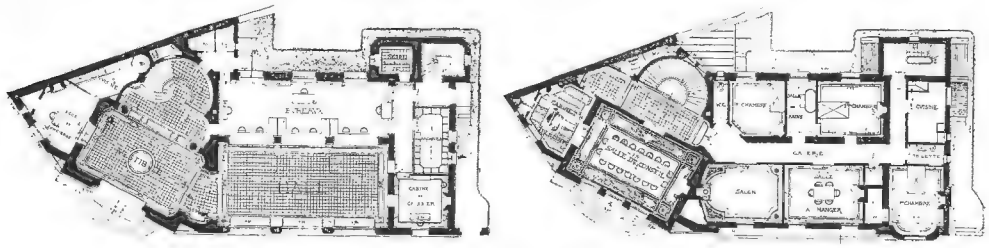

1 : 500

Caisse d'Epargne, Montbrison, L. GAUDIBERT, Architecte.

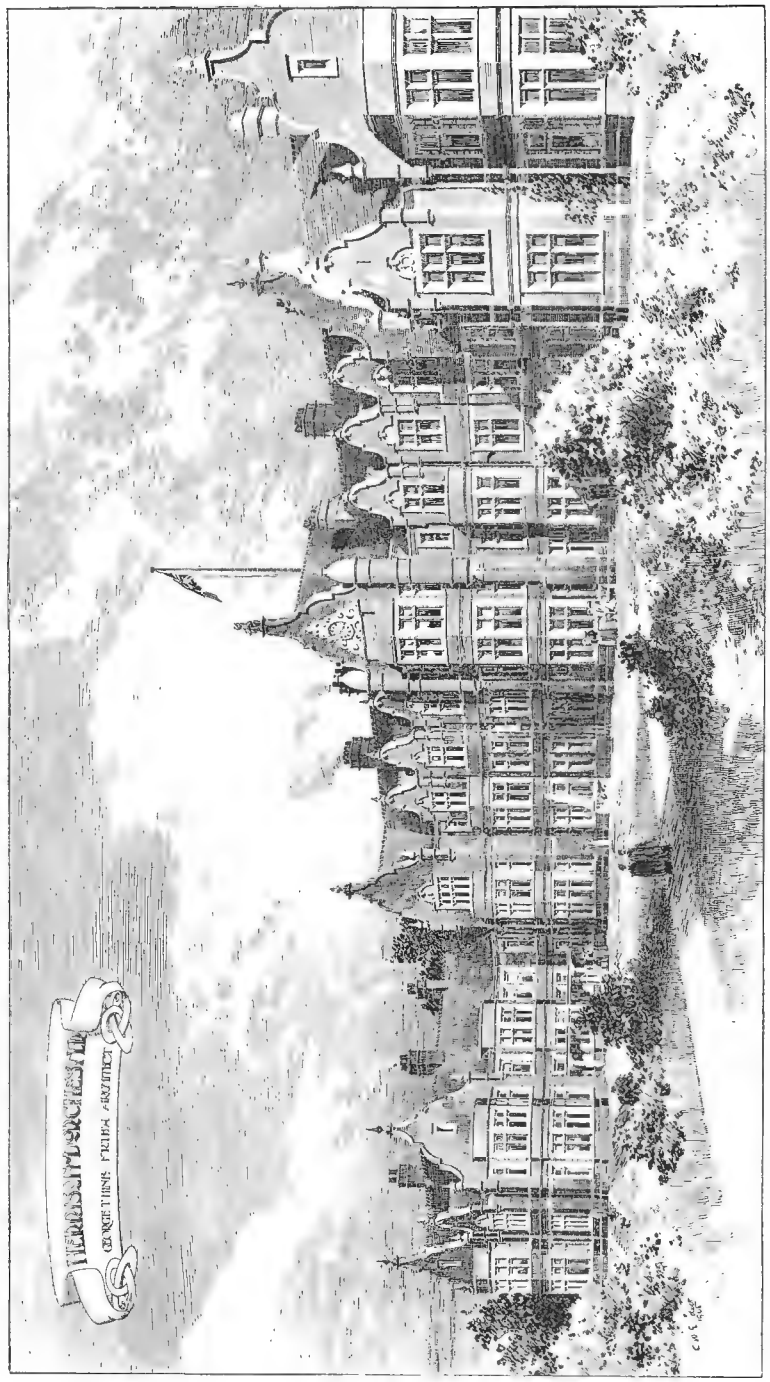

Herrison, Dorchester, GEORGE T. HINE, Architect.
(For Plan, *see* p. 105.)
General Contractors: William Moss and Sons, Ltd., 39 Baxter Gate, Loughborough.

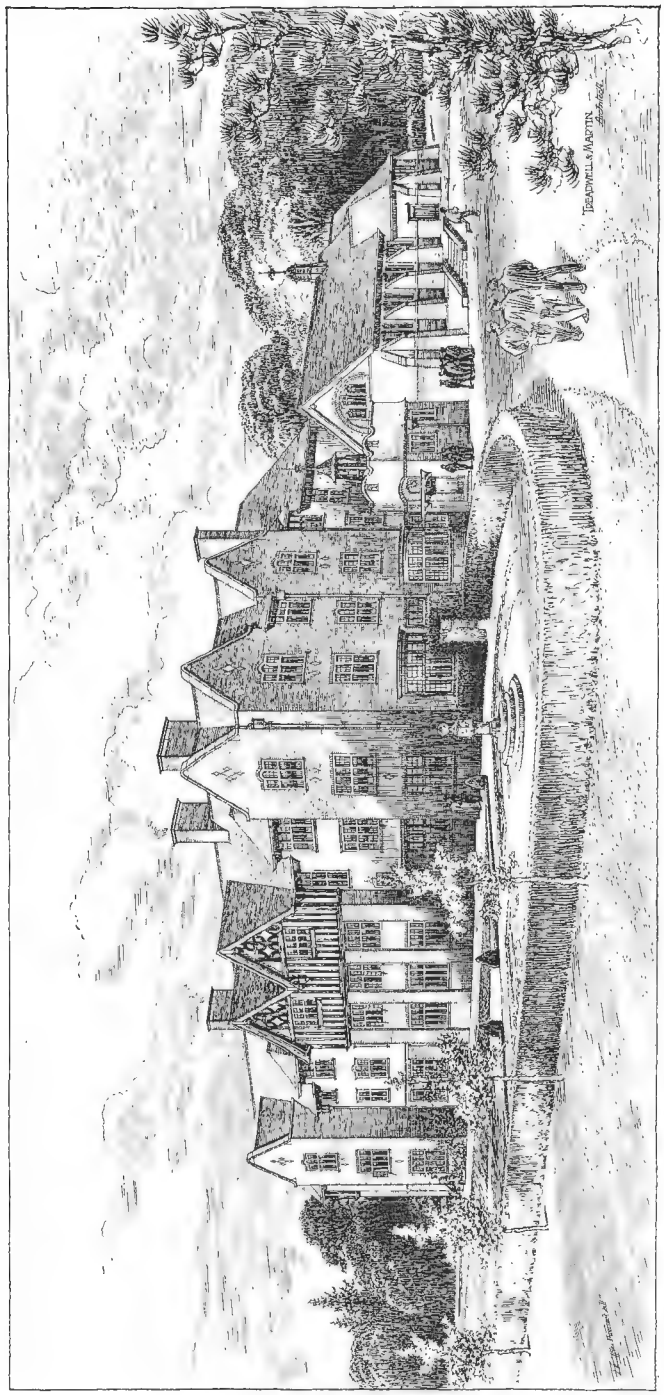

Sandroyd School, Cobham, Surrey, TREADWELL AND MARTIN, Architects.
(For Plans, *see* p. 109.)
General Contractors: Martin, Wells and Co., Ltd., Aldershot and London.
Heating: G. N. Haden and Sons, Trowbridge, and 123 *Cromer Street, London, W.C.*
Leaded Glass and Steel Windows: Wainwright and Waring, Chiswick Road, Chiswick, W.

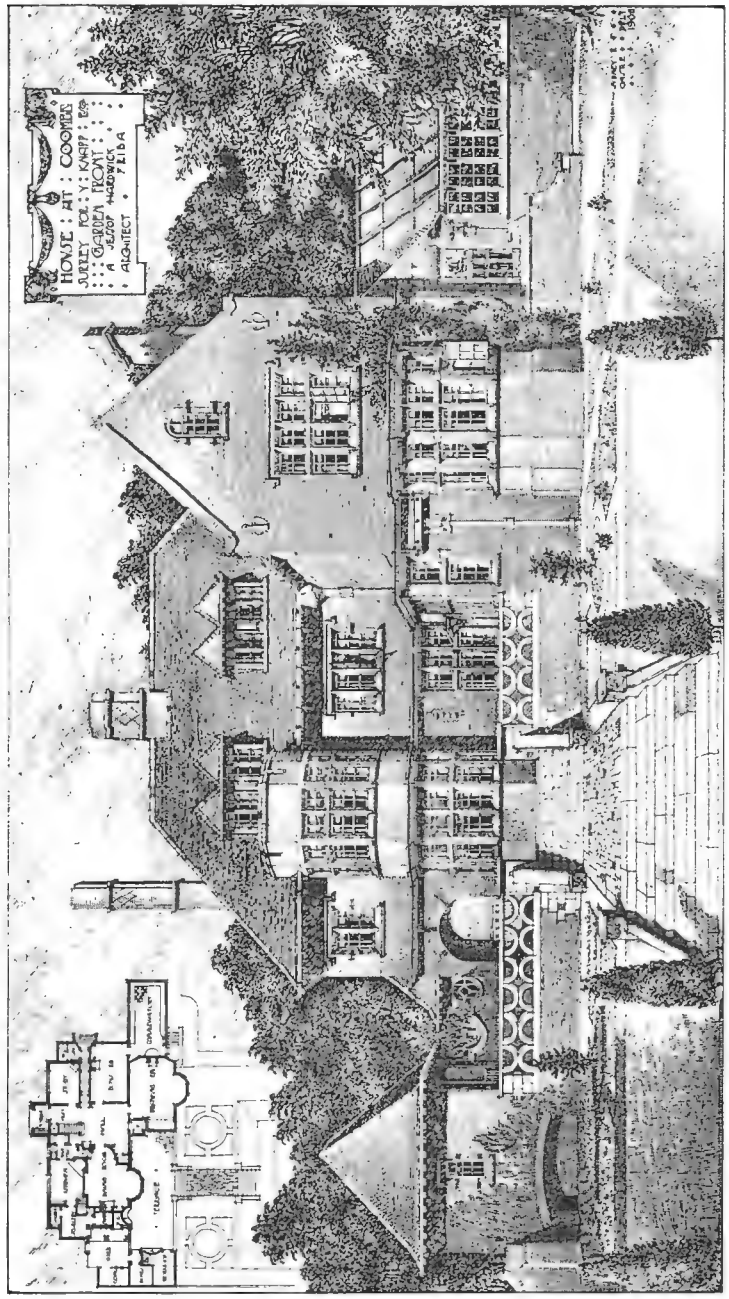

House at The Gallows, Conduit Coombe, Surrey, A. JESSOP HARDWICK, Architect.
(For Plans, *see* p. 109.)

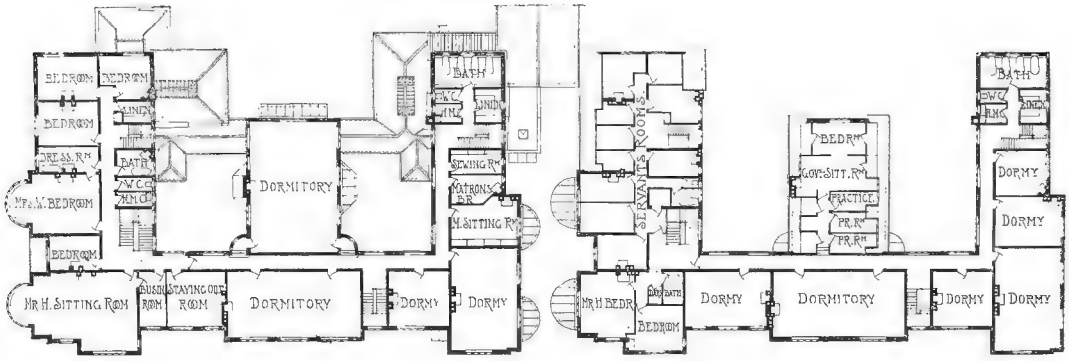

THE OLD ORCHARD HOUSE
1:400. MELVILLE S. WARD, ARCHITECT

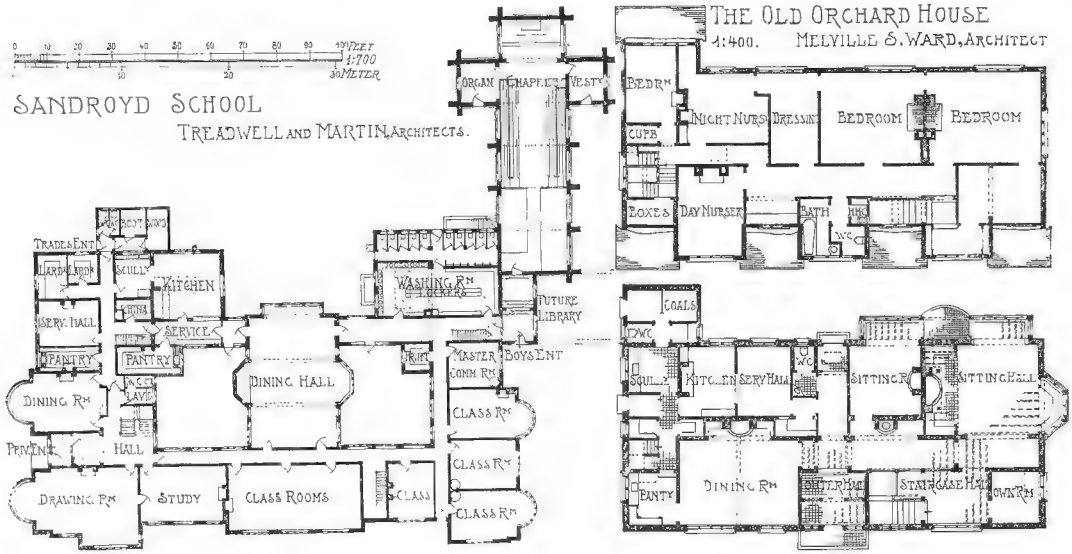

SANDROYD SCHOOL
TREADWELL AND MARTIN, ARCHITECTS.

HOUSE AT THE GALLOWS CONDUIT COOMBE, SURREY.

A. JESSOP HARDWICK, ARCH

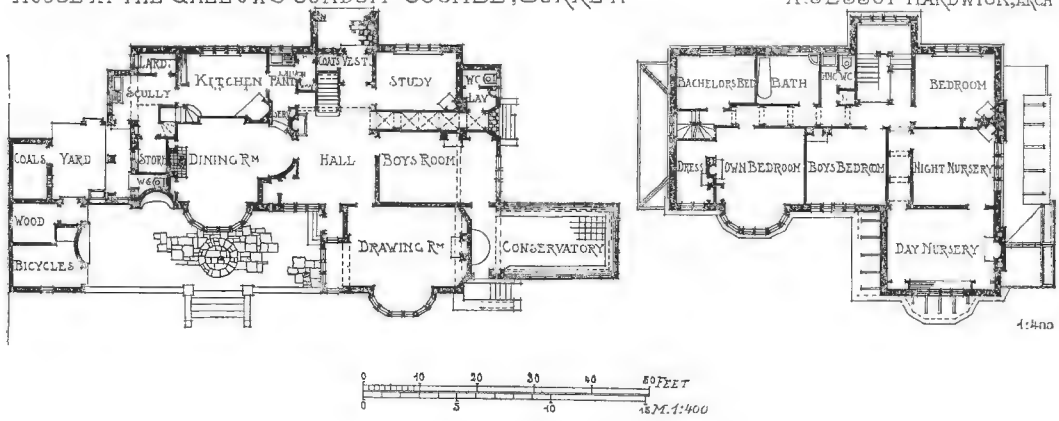

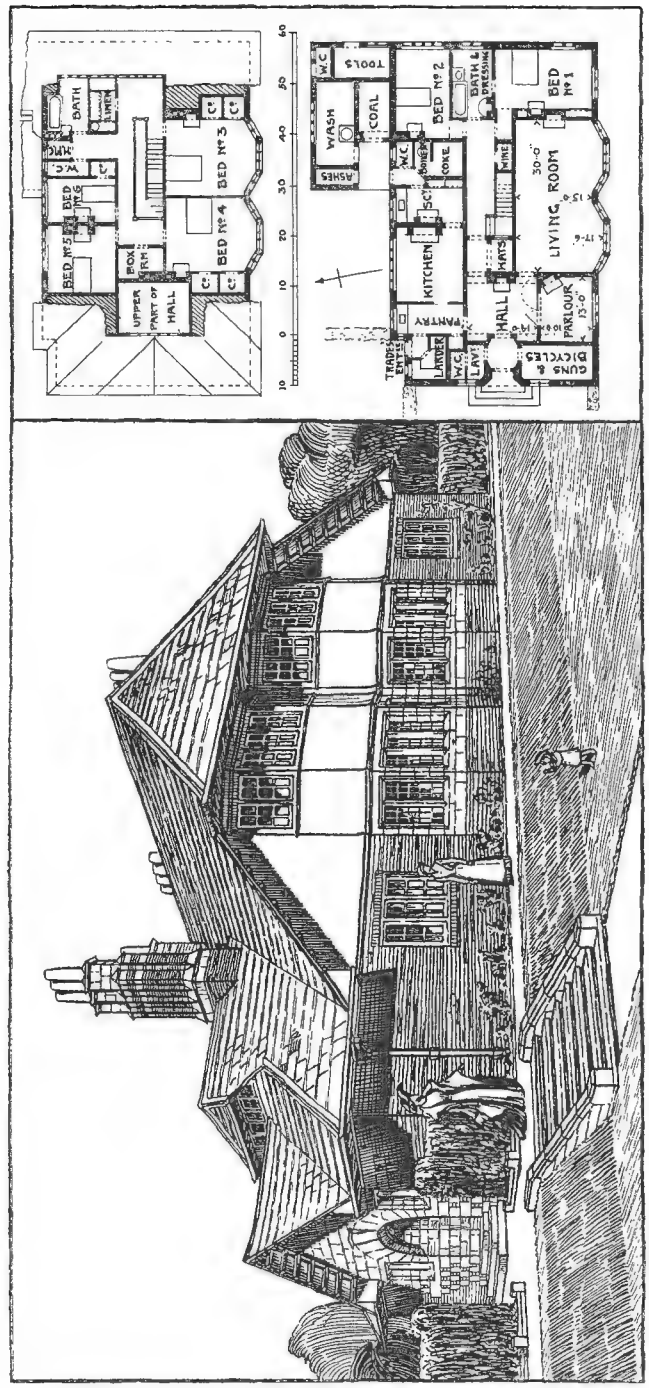

A Small Country House, ALFRED E. CORBETT, Architect.

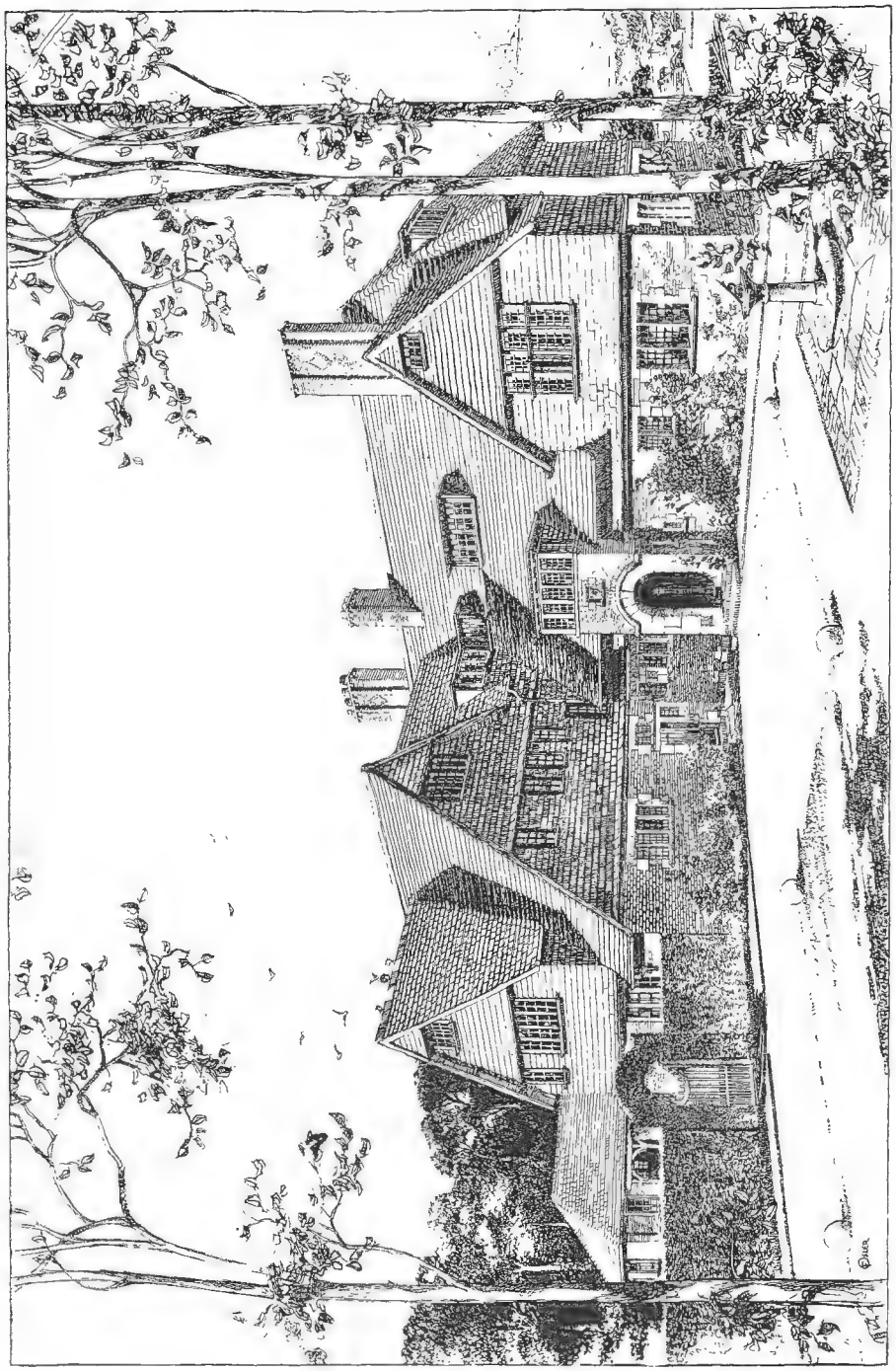

House, Gaston Park, Reigate, FRED. ROWNTREE, Architect.
(For Plans, *see* p. 35.)
General Contractors: Grace and Marsh, Tamworth Road, Croydon.
Metal Casements and Leaded Glass Work: George Wragge, Ltd., Salford, Manchester, and 211 *Shaftesbury Avenue, London, W.C.*

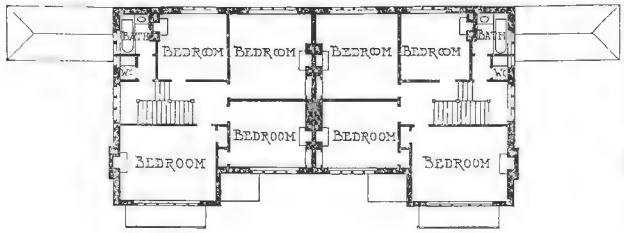

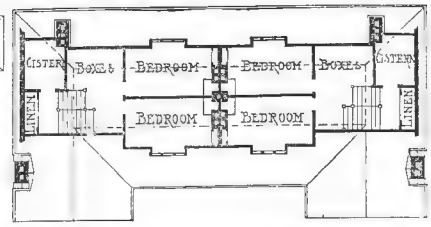

NIVEN AND WIGGLESWORTH, ARCHITECTS.

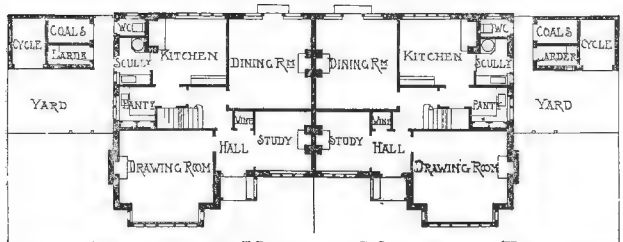

COTTAGES „SOUTHERTON" OTTERY ST. MARY, DEVON.

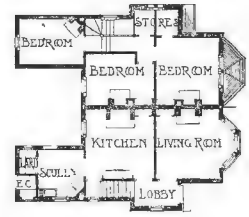

SEMI-DETACHED HOUSES, WALTON-ON-THAMES. 1:400

J. E. LIDIARD JAMES, ARCH.

Semi-detached Houses, Walton-on-Thames, NIVEN AND WIGGLESWORTH, Architects.
General Contractors: E. W. Smith and Co., Station Avenue, Walton-on-Thames.

The Old Orchard House, Farnham Royal, MELVILLE S. WARD, Architect.
(For Plans, *see* p. 109.)
General Contractor: W. J. Page, Station Road, Northwood, Middlesex.

Cottages, "Southerton," Ottery St. Mary, Devon, T. E. LIDIARD JAMES, Architect.
(For Plans, *see* p. 112.)

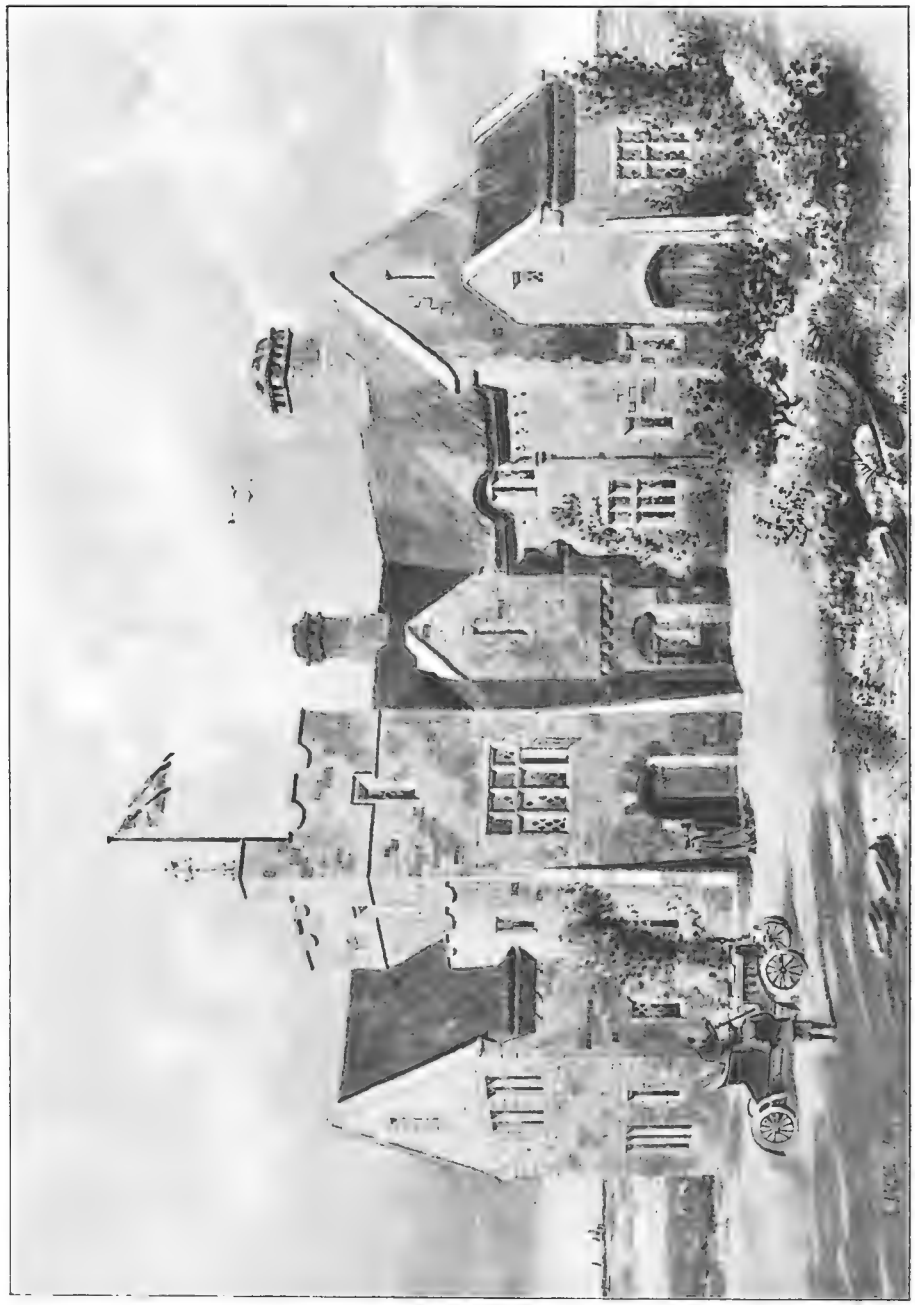

Puckaster Cottage, Niton, Isle of Wight, G. A. BLIGH LIVESAY, Architect.
(For Plans, *see* p. 115.)

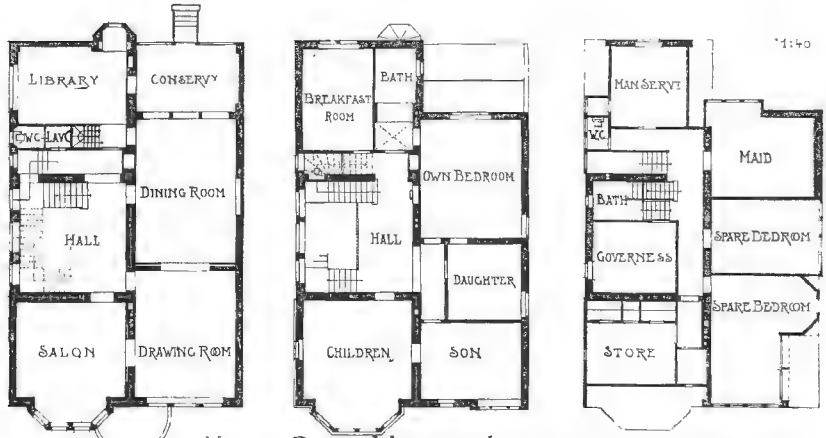

VILLA RICH. MAYER-ALBERTI, WILLY BOCK, ARCHITECT.

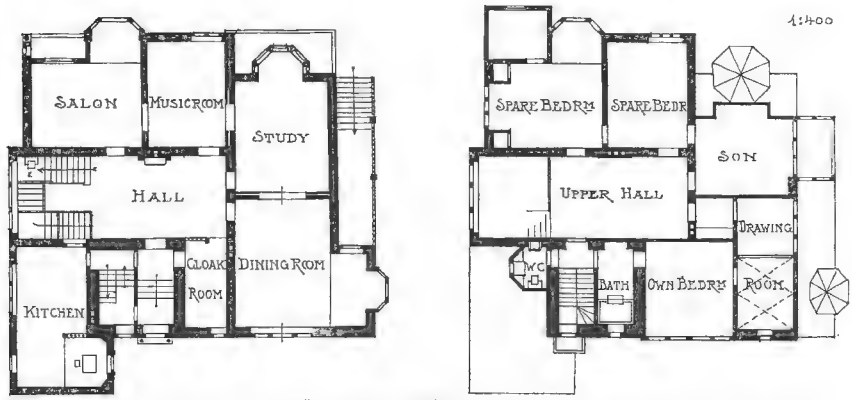

VILLA CASTENHOLZ-OBERWERTH, WILLY BOCK. ARCHITECT.

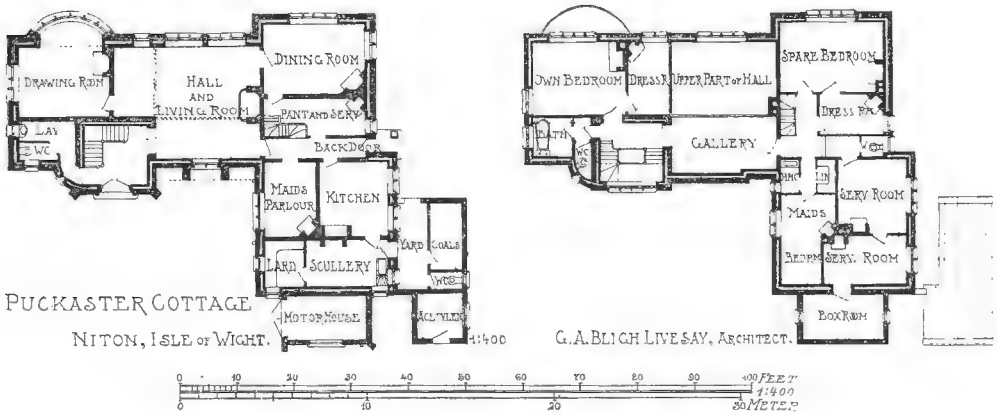

PUCKASTER COTTAGE
NITON, ISLE OF WIGHT.

G. A. BLIGH LIVESAY, ARCHITECT.

House at Wimbledon, HARRISON AND WARD, Architects.
(For Plans, *see* p. 118.)

House at Woking, W. H. HARRISON, Architect.
(For Plans, *see* p. 118.)
General Contractor: George Cheeseman, Whyteleafe, Surrey.

Residence at Coombe, Surrey, A. JESSOP HARDWICK, Architect.
(For Plans, *see* p. 118.)

HOUSE AT WOKING.

W.H. HARRISON, ARCHITECT.

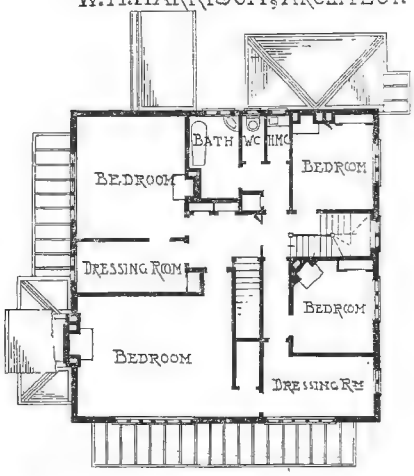

HOUSE AT WIMBLEDON.

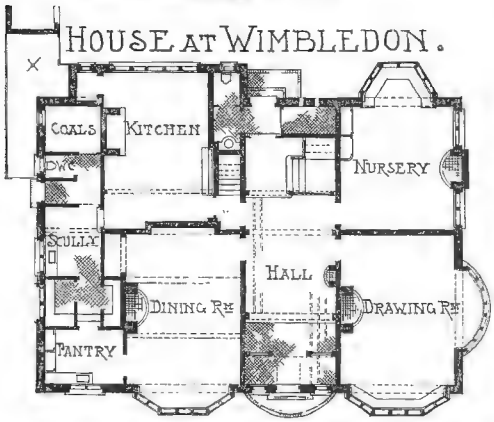

HARRISON AND WARD, ARCHITECTS.

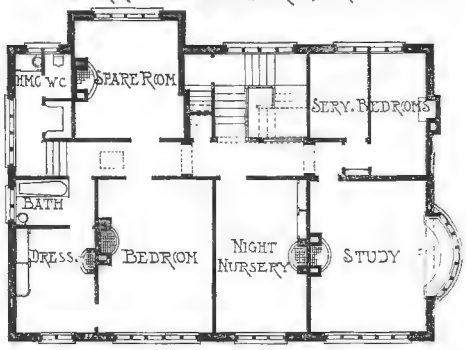

RESIDENCE AT COOMBE, SURREY.

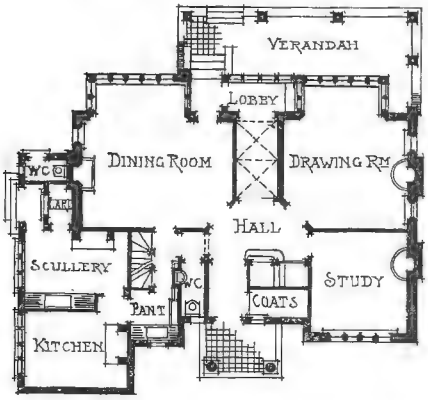

A. JESSOP HARDWICK, ARCHITECT.

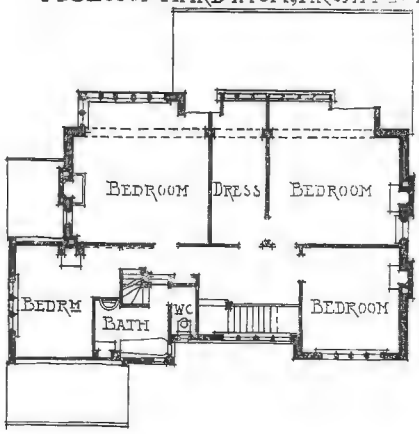

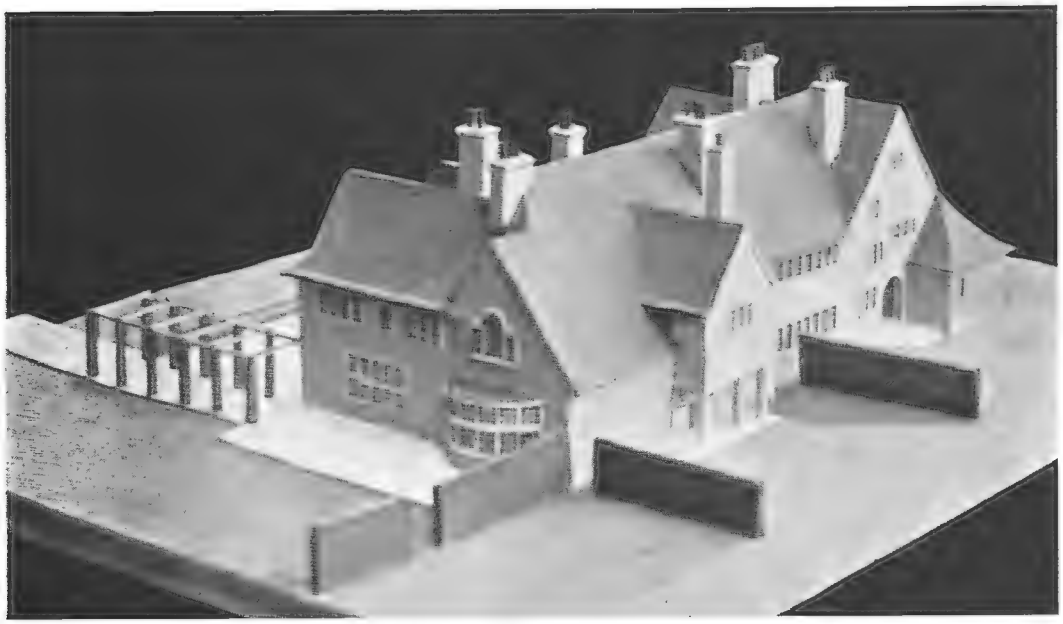

Brackenston, Pembury, Kent, C. E. MALLOWS AND GROCOCK, Architects.
(For Plans, *see* p. 99.)
General Contractors: Strange and Sons, Ltd., 34 *London Road, Tunbridge Wells, and Tonbridge, Kent.*
Steel Casements: Henry Hope and Sons, Ltd., Lionel Street, Birmingham.

House at Maxwell Park, Glasgow, JOHN NISBET, Architect.
(*See* also Vol. 23, p. 87.)

Ante Room adjoining Billiard Room, 22 *Park Circus*, *Glasgow*, SALMON AND SON AND GILLESPIE, Architects.

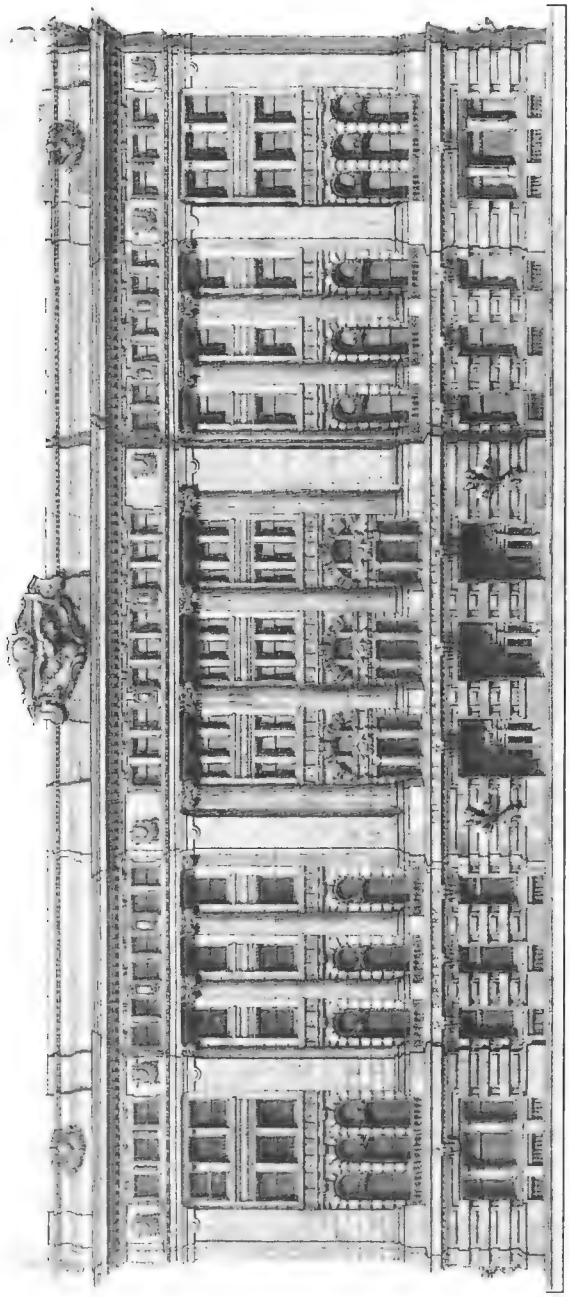

Design for United States Custom House, San Francisco, CLINTON DAY, Architect.

2194–97. *Salle à manger*, A. ANGST, Architecte.

Paris Salon de la S. N. des Beaux Arts, 1905.

992. "*Peace*," MISS MARJORY V. WATHERSTON, Artist.

1000. "*Peace*," MISS EVELYN M. WATHERSTON, Artist.

R.A. Ex., 1905.

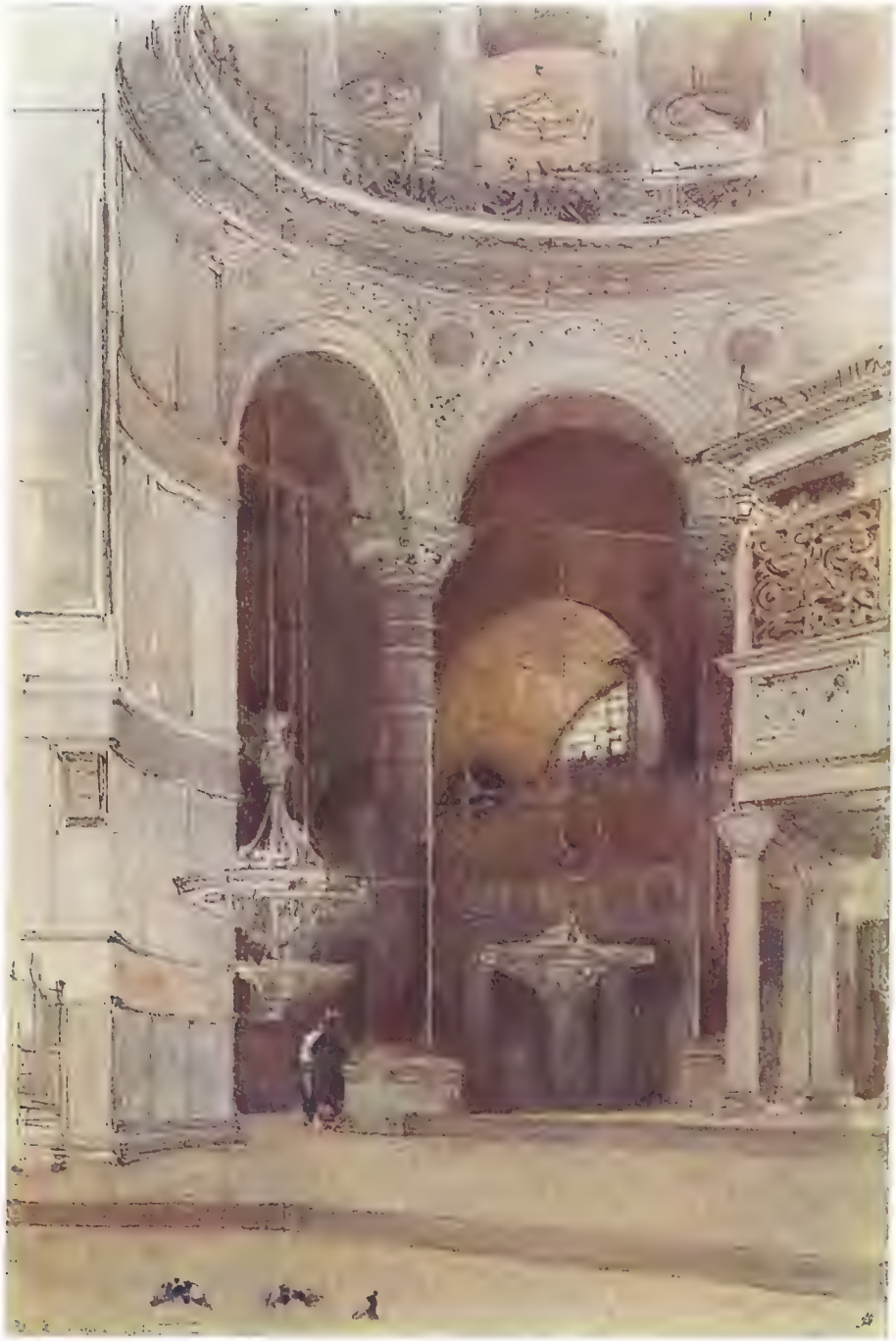

St. Sophie, Constantinople, GEORGES KOSSIAKOFF, Architecte.

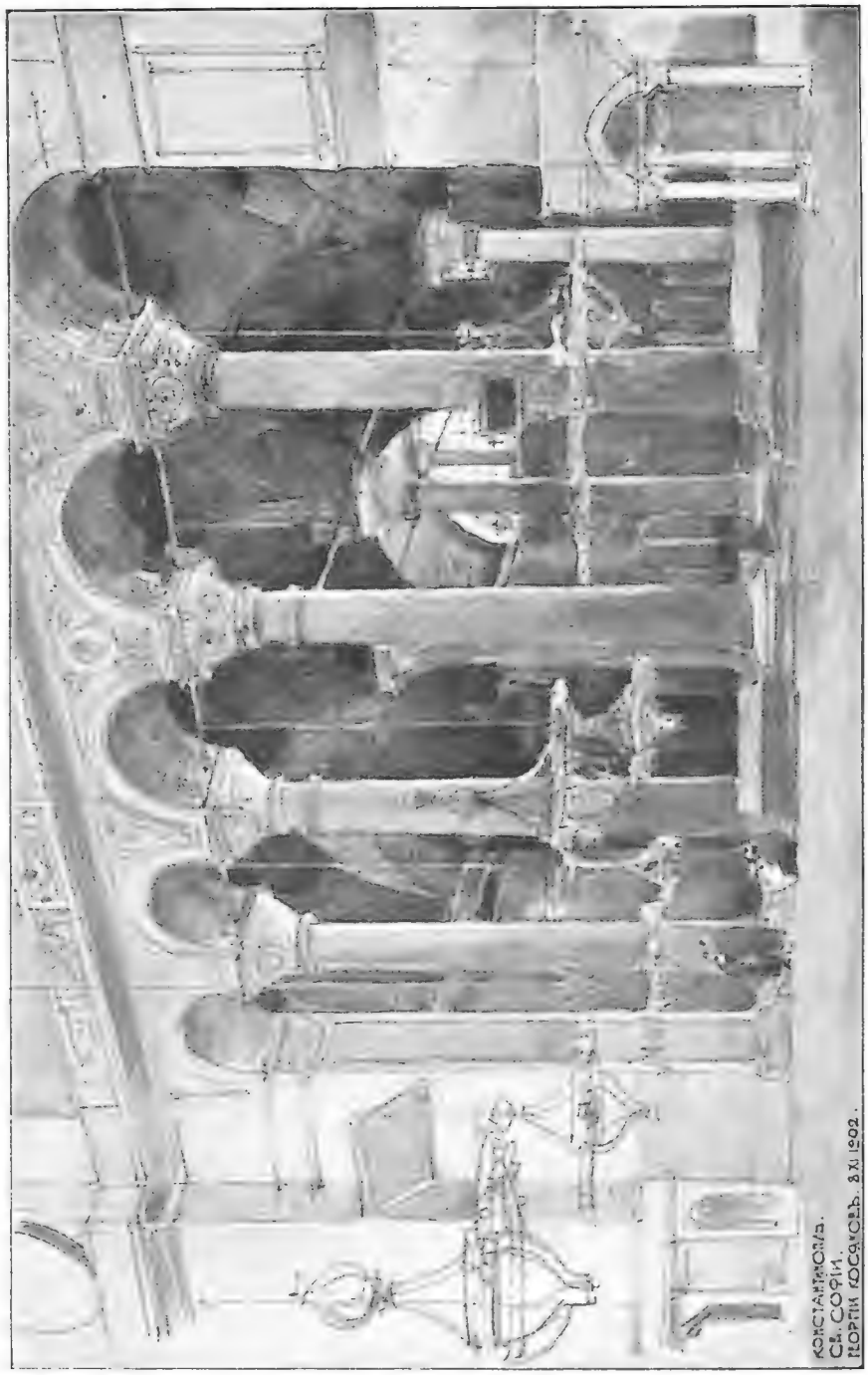

St. Sophie, Constantinople, GEORGES KOSSIAKOFF, Architecte.

Rouen, Rue St. Romain, GEORGES KOSSIAKOFF, Architecte

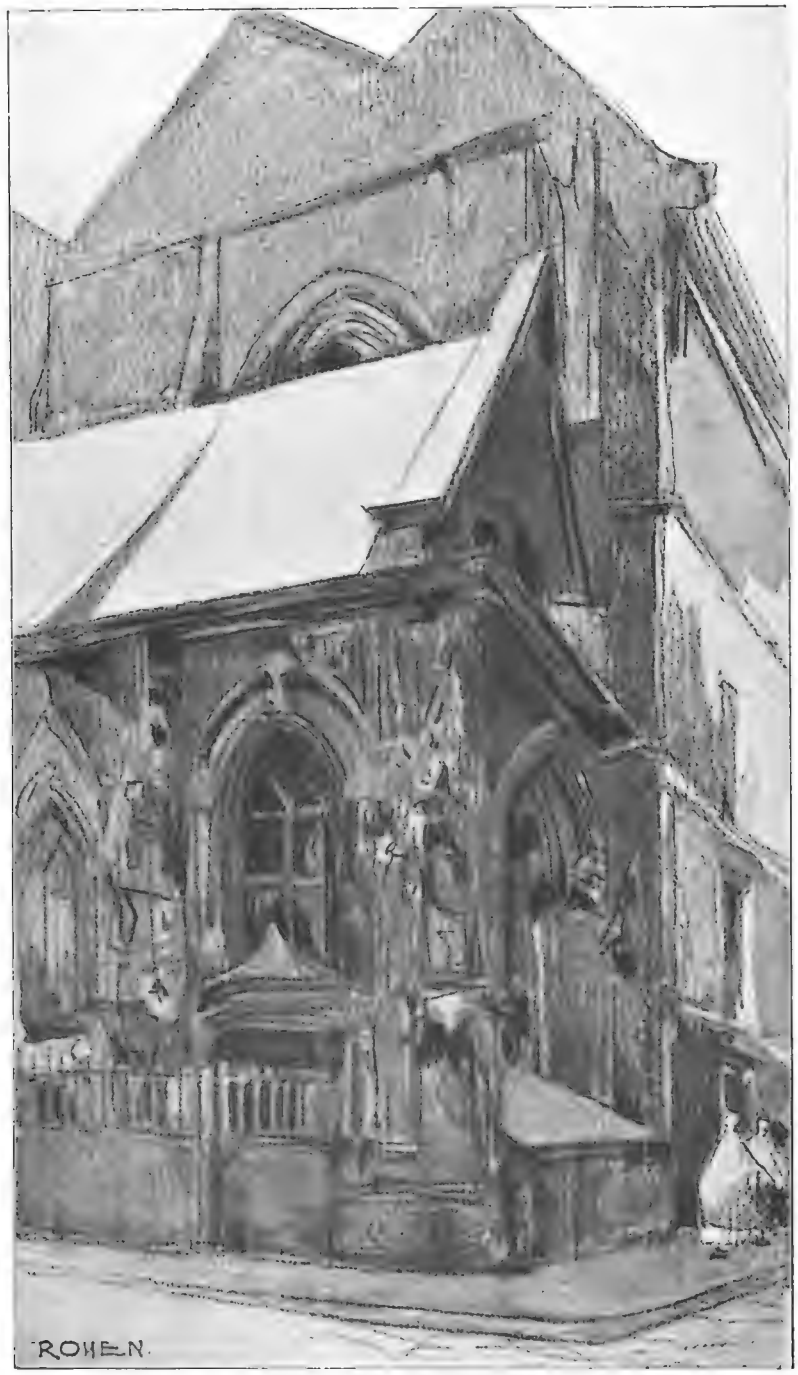

Rouen, St. Etienne des Tonneliers, GEORGES KOSSIAKOFF, Architecte.

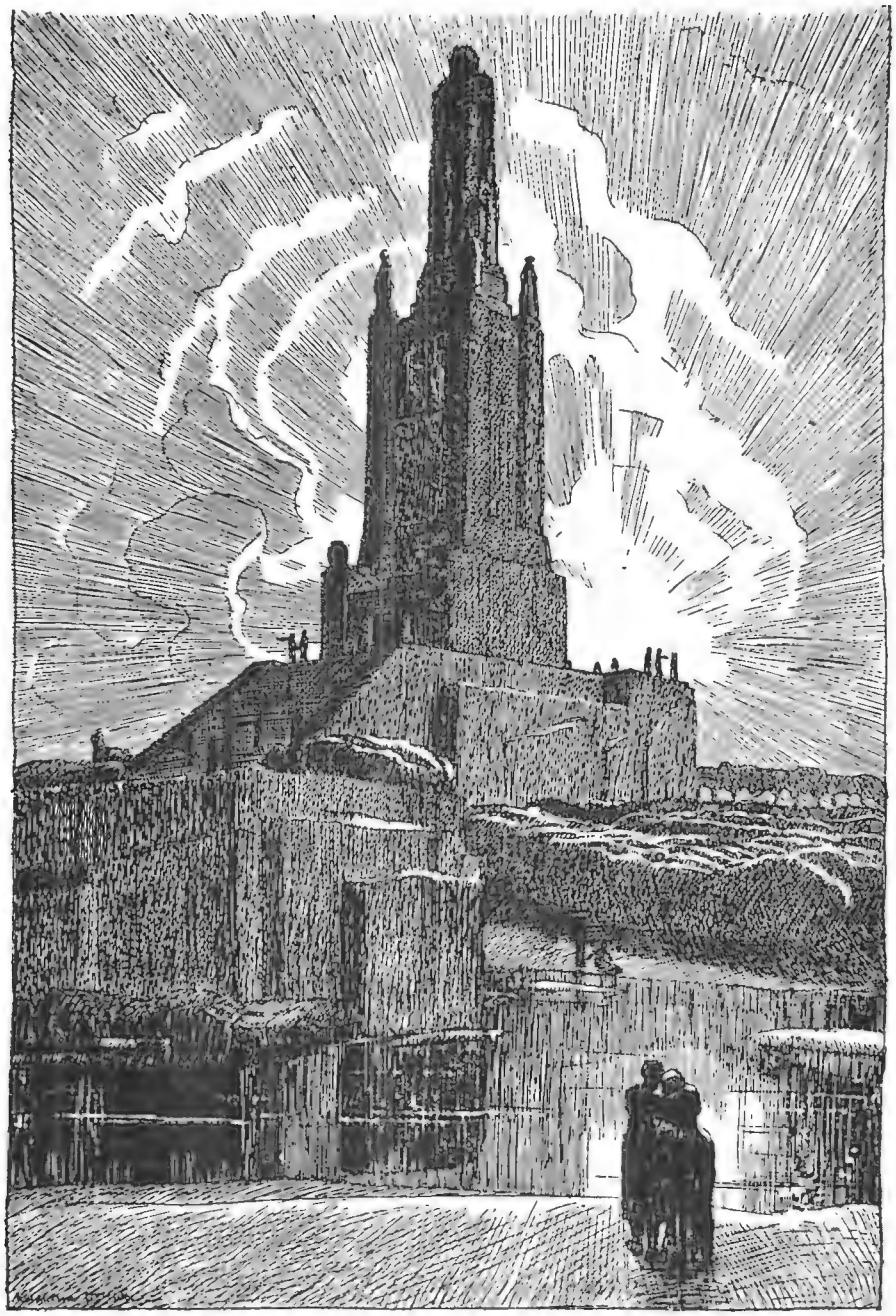

From BILLING, ARCHITEKTUR-SKIZZEN, Julius Hoffmann, Verlag, Stuttgart.

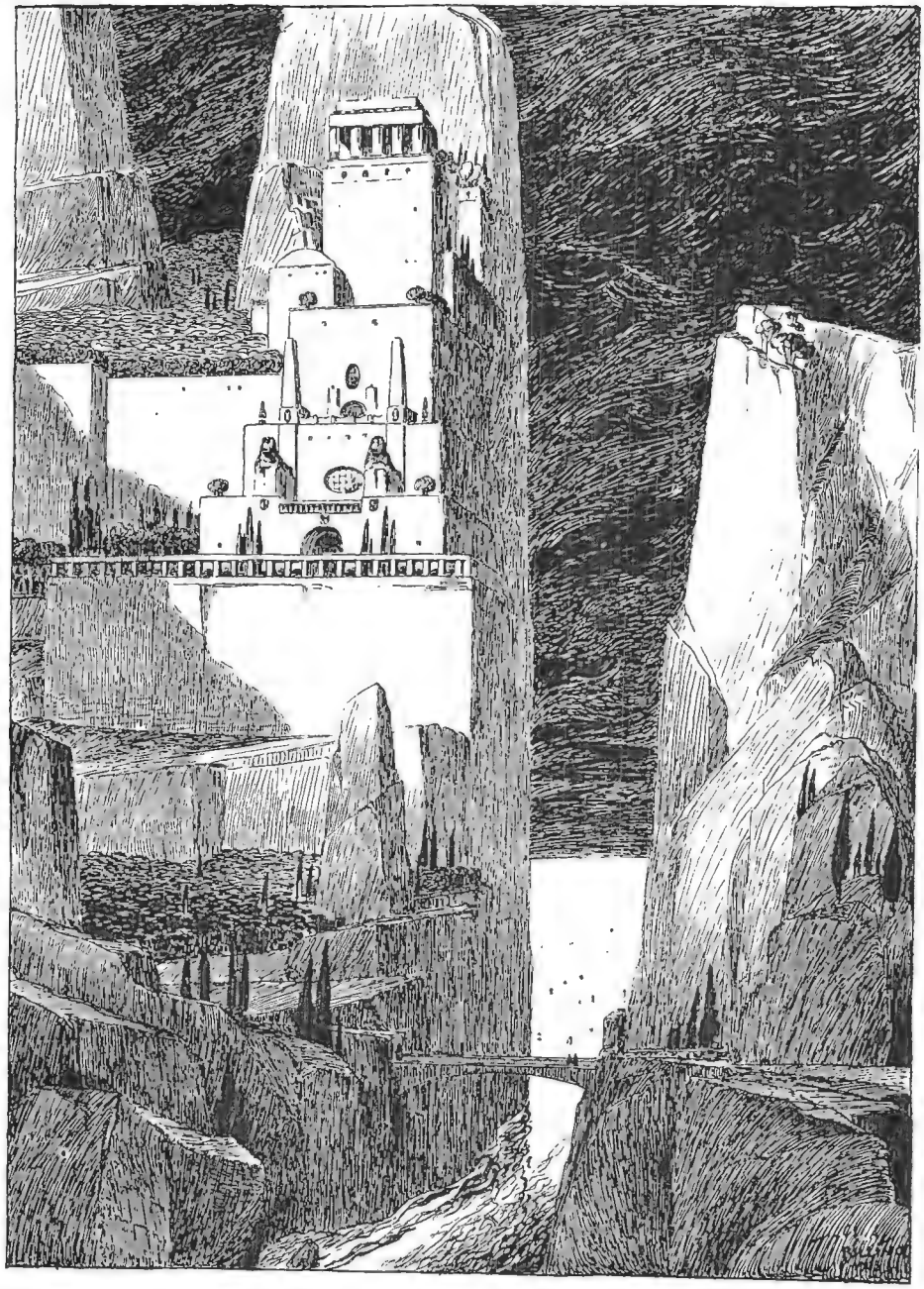

From BILLING, ARCHITEKTUR-SKIZZEN, Julius Hoffmann, Verlag, Stuttgart.

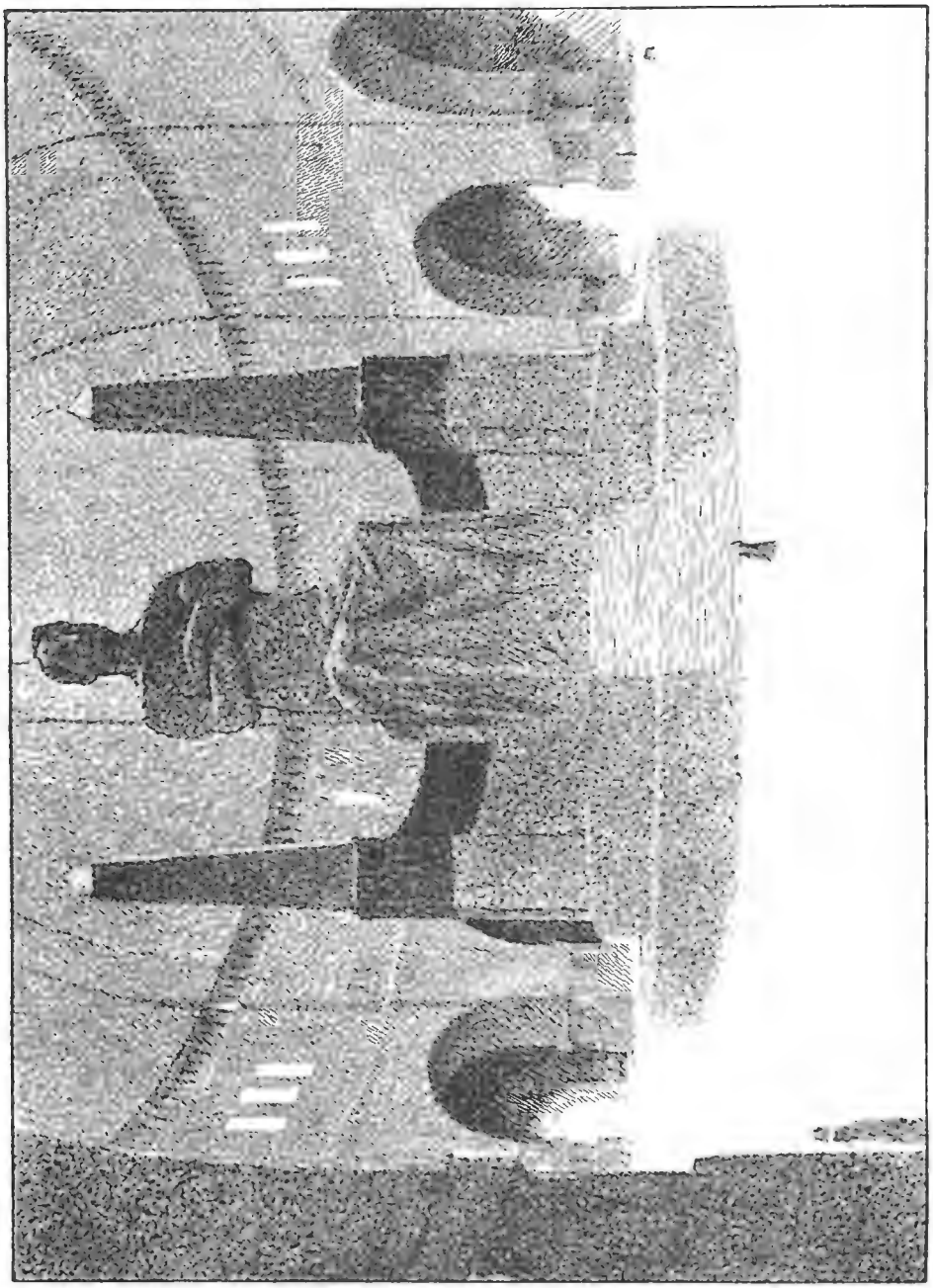

Fig. 7. BILLING, ARCHITEKTUR SKIZZEN, Julius Hofmann, Verlag, Stuttgart.

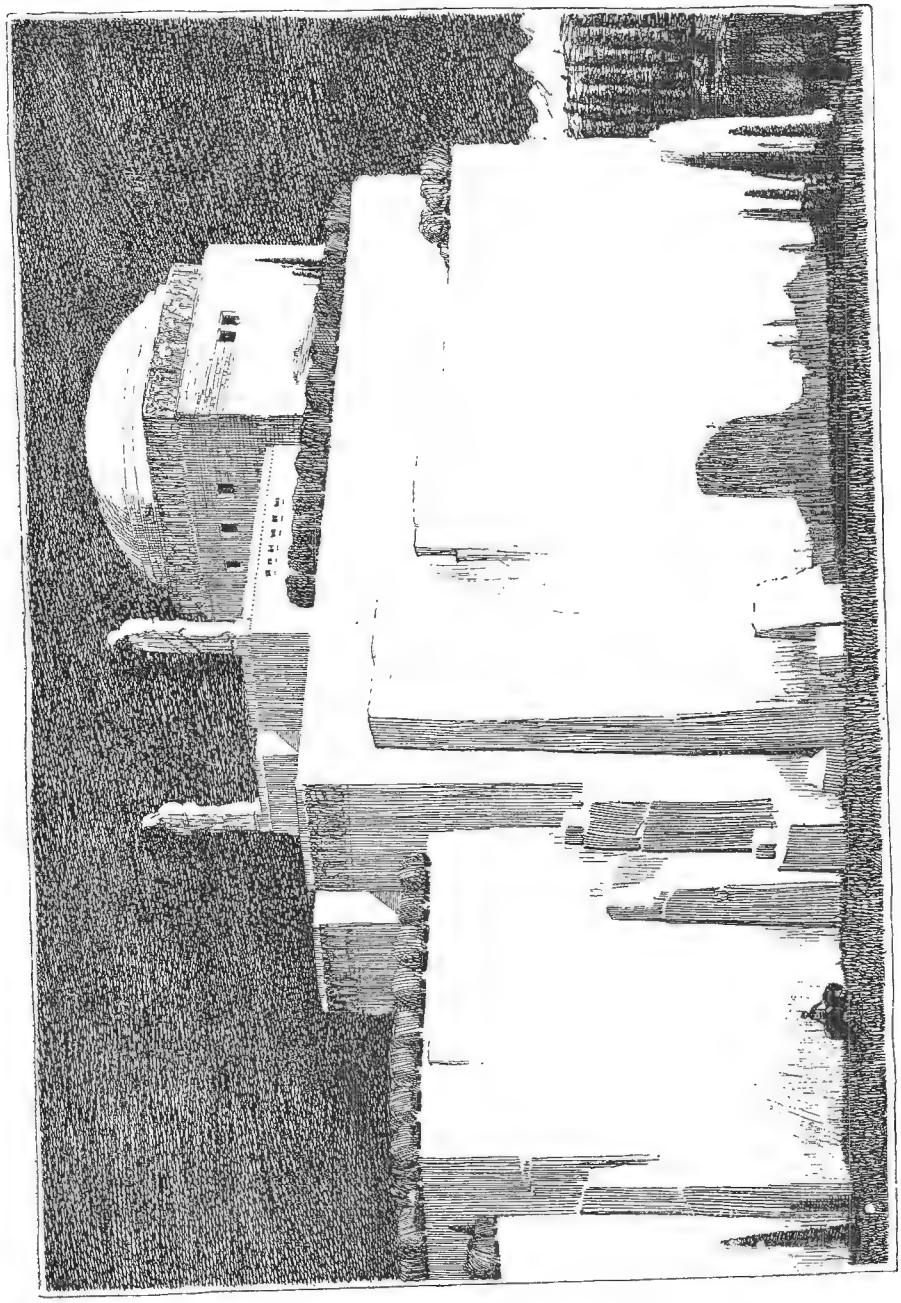

From BILLING, ARCHITEKTUR-SKIZZEN, Julius Hoffmann, Verlag, Stuttgart.

Villa Castenholz-Oberwerth, WILLY BOCK, Architect.
(For Plans, *see* p. 115.)

Villa Castenholz-Oberwerth, WILLY BOCK, Architect.
(For Plans, *see* p. 115.)

Villa Rich. Mayer-Alberti, WILLY BOCK, Architect.
(For Plans, *see* p. 115.)

Villa Rich. Mayer-Alberti, WILLY BOCK, Architect.
(For Plans, *see* p. 115.)

Villa Baron von Osterroth, WILLY BOCK, Architect.

Villa Baron von Osterroth, WILLY BOCK, Architect.

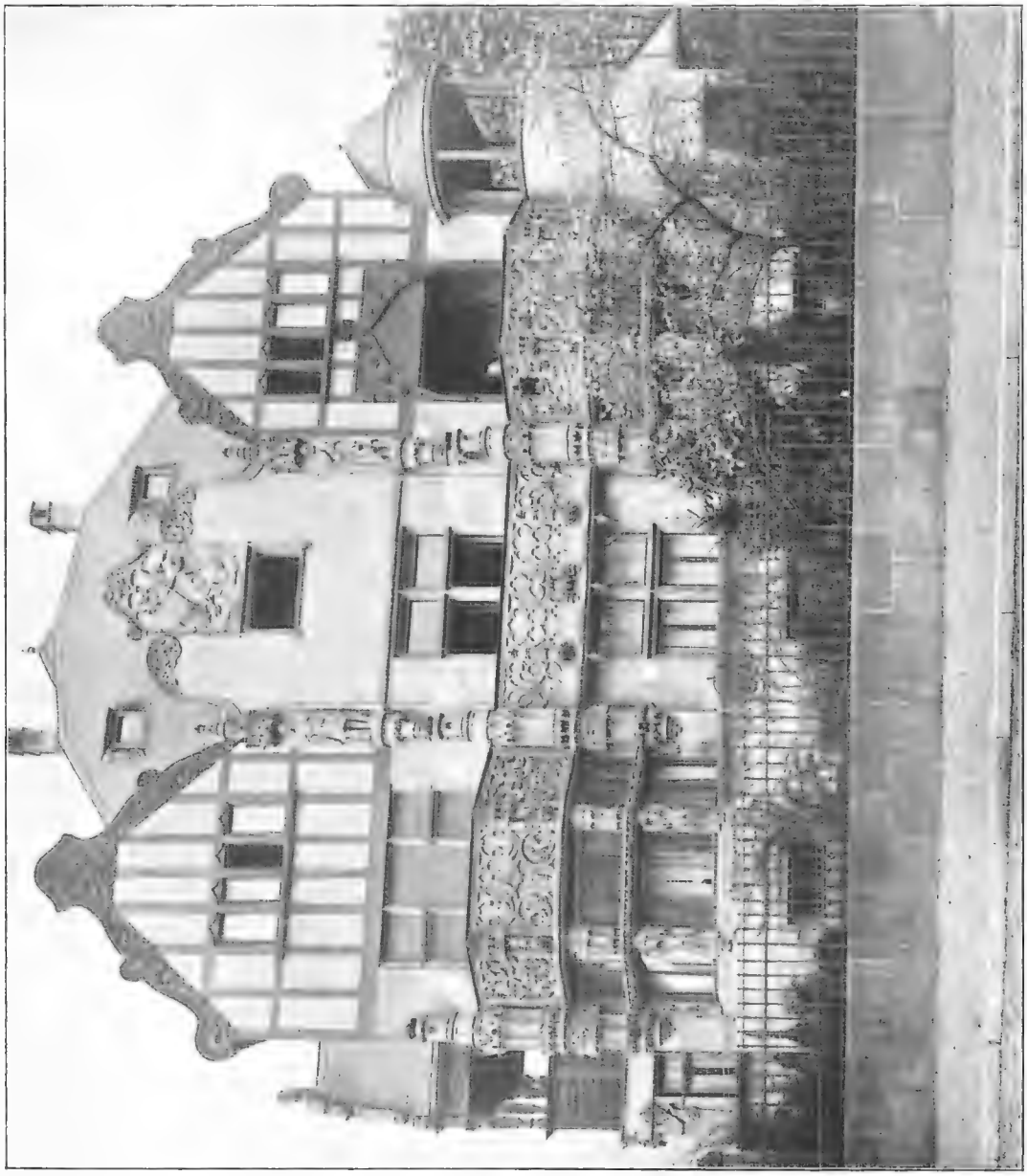

Villa Baron von Osterroth, WILLY BOCK, Architect.

Villa Baron von Ostervoth, WILLY BOCK, Architect.

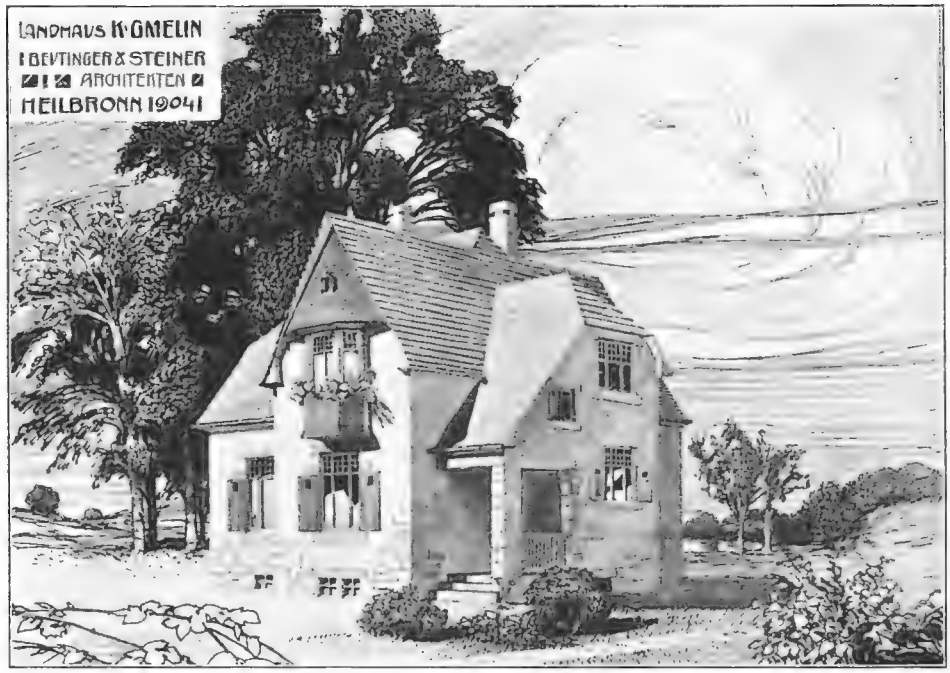

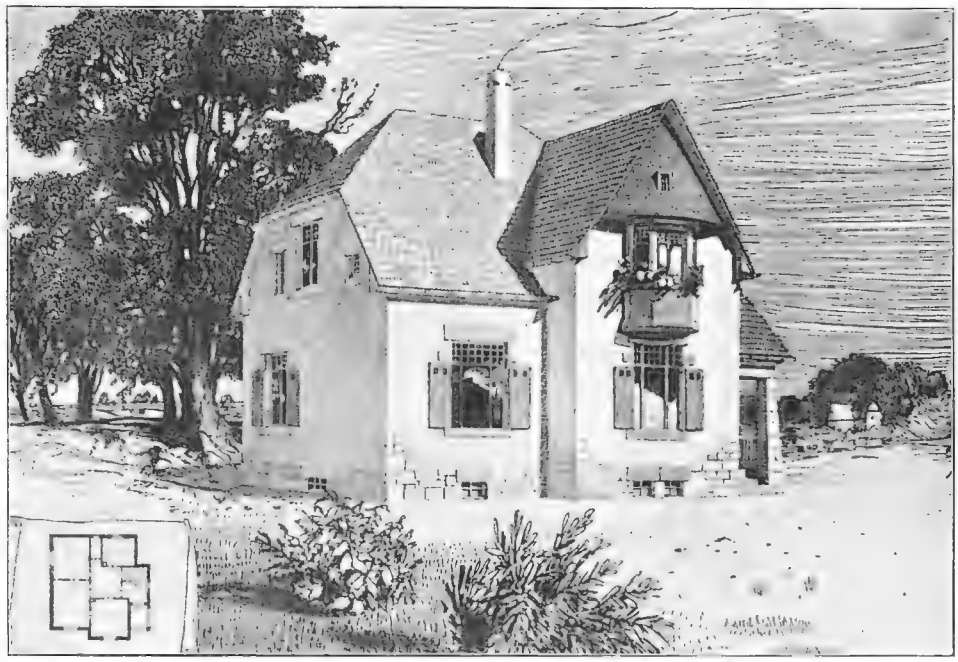

Landhaus K. Gmelin, BEUTINGER AND STEINER, Architects.

G. & A. BROWN, Ltd.,

167 Hammersmith Road,
LONDON, W.,

And
85 NEWMAN STREET,
OXFORD STREET, W.

DECORATIONS in
FIBROUS PLASTER,
WOOD and CARTON PIERRE.

Telephone: 1112 Hammersmith.

HEATING WORK

IN ALL ITS BRANCHES DESIGNED AND CARRIED OUT

ON SHORTEST NOTICE.

Experienced Assistants & Workmen sent to all parts of the Country.

Advice given on Faulty Installations, and the necessary Alterations carried out.

Failures turned into Successes.

Plans, Schemes, and Estimates,
New Illustrated Catalogue, and
Lists of Recent Contracts . .
with Testimonials . . . . . } **FREE.**

VINCENT ROBERTS,

Heating Engineer,

Cherry Row, LEEDS.

Telephone No. 2141.

Architects are requested to send Plans and Particulars of their requirements.

Farmer & Brindley, Ltd.,

Sculptors, Stone and Wood Carvers, Fibrous Plasterers, Quarry Owners, and Contractors for every description of Marble Work. Largest Works and finest assortment of Stock in the Kingdom; Monoliths a Speciality.

Studios, Showrooms and Works—

Telegrams:
"Farmer, Brindley, London.
Telephone: 2396 Hop.

63 Westminster Bridge Rd., London, S.E.

ARCHITECTS! ENGINEERS!! BUILDERS!!!

Drawing Materials and Mathematical Instruments.

TRACING LINENS! —(Best Brands.)— TRACING PAPERS!!

CARTRIDGE PAPERS in Sheets, and Continuous in Webs. WHATMAN'S and other PAPERS mounted on Cloth, &c.

Speciality . . . Ferro Gallic (PAPERS) Ferro Prussiate

(Black Lines on White Ground). *(White Lines on Blue Ground).*

ENGINEERS' and ARCHITECTS' TRACINGS copied by the above Photographic Processes, SUNLIGHT and ELECTRIC LIGHT.

Price List and Directions for Manipulating above post free. *All Goods Carriage Paid.*

AITKEN DOTT & SON,

Engineering and Architectural Warehousemen and Drawing Material Importers,

TELEPHONE 2157. ***26 SOUTH CASTLE STREET, EDINBURGH.*** ESTABLISHED 1842

Cardinal and Harford

THE OLDEST ESTABLISHED

Importers of Oriental Carpets.

GUARANTEED GENUINE EASTERN HAND-MADE FABRICS.

ILLUSTRATED AND COLOURED CATALOGUE ON APPLICATION.

THE LEVANT WAREHOUSE, 108, 109 & 110 HIGH HOLBORN, W.C.

ESTABLISHED OVER 100 YEARS.

WORKING OR COMPETITION DRAWINGS

PERSPECTIVES

TRACINGS

MODELS OF BUILDINGS, &c.

LITHO. PRINTING

PHOTO-COPIES

All kinds of Copies made, including **PERMANENT BLACK LINE** on CARTRIDGE or LINEN.

THE LONDON DRAWING & TRACING OFFICE

TELEGRAMS: "DIVIDITORE, LONDON." (*EST. 1888.*) TELEPHONE: No. 1011 HOLBORN.

98 GRAY'S INN ROAD, W.C.

(ADJOINING HOLBORN TOWN HALL.)

Manager—JOHN B. THORP.

MODERN TIMES CALL FOR MODERN METHODS
HENCE

The OLIVER Typewriter

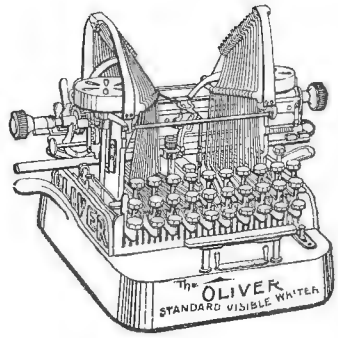

WRITES IN SIGHT, and Your Work is Always Before You.

A TIME SAVER! A BUSINESS BUILDER!

THE STANDARD VISIBLE WRITER.

SEND FOR CATALOGUE,

OLIVER TYPEWRITER COMPANY, LTD.,

Head Offices—75 QUEEN VICTORIA STREET, LONDON, E.C.

Branches at—BIRMINGHAM, GLASGOW, LEEDS, LIVERPOOL, MANCHESTER, NEWCASTLE, etc.

W. H. HARLING,

PRACTICAL MANUFACTURER OF
MATHEMATICAL, DRAWING, AND
SURVEYING INSTRUMENTS.

47 FINSBURY PAVEMENT, LONDON, E.C., England.

Registered Telegraphic Address—"CLINOGRAPH, LONDON." *Established 1851.* **Telephone: No. 8858 LONDON WALL.**

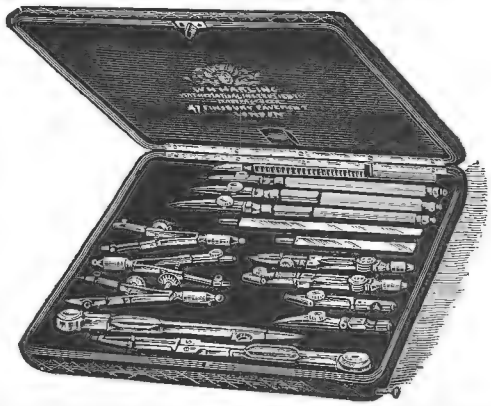

No. 720, POCKET CASE, is one of the finest sets of Drawing Instruments manufactured, and is eminently suited to the requirements of an Architect. Great care is taken in making the joints perfect, and the set is fitted throughout with either Harling's improved needle points, or with nut and bolt points. Price complete, with two ivory rules, 6-inch size, **£5 14s. 6d.** 4½-inch size, **£5 12s.**

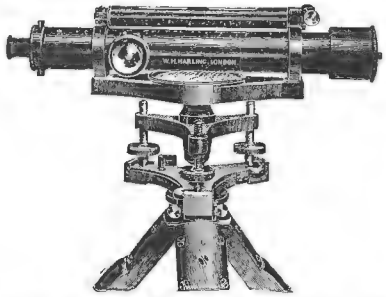

No. 1135, IMPROVED THREE SCREW DUMPY LEVEL WITH COMPASS, in mahogany case with tripod, **£13.**

Illustrated Catalogues post free on application, containing particulars and prices of

Drawing Boards,
Tee Squares,
Set Squares,
Drawing Board Trestles,
Drawing Papers,
Measuring Tapes,
Land Chains,
Levelling Staves,
Scales,
Jointed Rules,
Protractors,
Tracing Papers,
Curves,
Ranging Poles,
Pocket Survey Instruments, &c.

Parallels,
Planimeters,
Slide Rules,
Tracing Cloths,
Stencil Plates,
Colours,
Photo Paper,
Levels,
Theodolites,

The St. PANCRAS IRONWORK Co. Ltd.

STABLE FITTINGS.

STABLE, COWHOUSE, and PIGGERY FITTINGS.

HARNESS ROOM FITTINGS.

VENTILATION. DRAINAGE.
PAVING.

Catalogues sent on application.

WROUGHT IRON DOORS.

For use in Warehouses, Factories, Offices, Theatres, &c., to pass the London County Council and Fire Insurance Regulations.

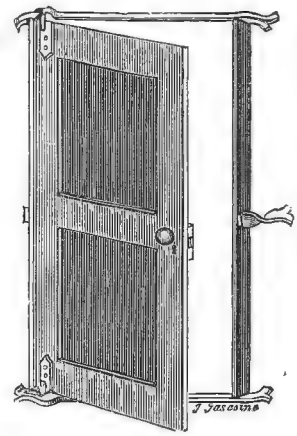

Prices and full particulars sent on application.

THE St. PANCRAS IRONWORK Co. LTD.,
171 St. Pancras Road, London, N.W.

Telephone: 519 North. **Telegrams: "Equitation, London."**

The St. PANCRAS IRONWORK Co. Ltd.

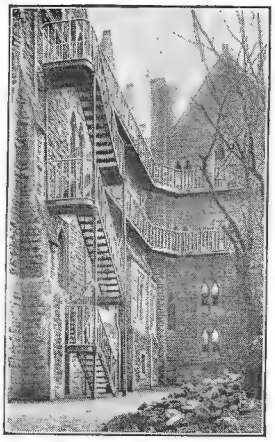

STAIRCASES.

FIRE ESCAPE STAIRCASES.
STRAIGHT and SPIRAL STAIRCASES.

Iron Roofs, Verandahs, Porches, &c.

Designs and Estimates sent on application.

BASEMENT LIGHTING.

PAVEMENT and TILED LIGHTS.

Stall Board Lights, Patent Cellar Flaps, Safety Coal-hole Plates, Floor Lights.

Catalogues on application.

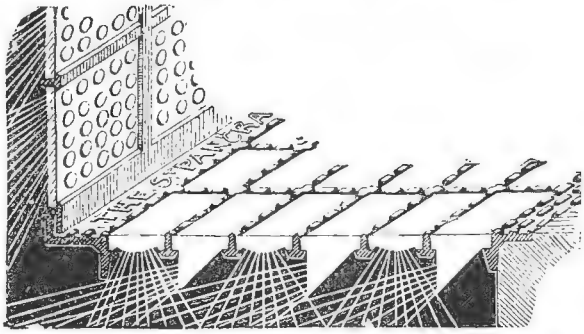

THE St. PANCRAS IRONWORK Co. LTD.,
171 St. Pancras Road, London, N.W.

Telephone: 519 North. **Telegrams: "Equitation, London."**

Incorporated *A.D.* 1720.

Royal Exchange Assurance

"ROYAL EXCHANGE, LONDON"

Funds in Hand exceed £5,250,000.

Claims Paid exceed £42,000,000.

FIRE, LIFE, SEA, ACCIDENTS, BURGLARY and EMPLOYERS' LIABILITY.

ANNUITIES

SPECIAL TERMS granted to ANNUITANTS when HEALTH is IMPAIRED.

TRUSTEES AND EXECUTORS.

The Corporation is prepared to act as:—

EXECUTORS OF WILLS.

TRUSTEE OF WILLS AND SETTLEMENTS.

TRUSTEE FOR CHARITABLE AND OTHER INSTITUTIONS.

UNIMPEACHABLE SECURITY.

Prospectus and all information may be obtained on application to the Secretary,

HEAD OFFICE,

ROYAL EXCHANGE, LONDON, E.C.

Wans & Co. [illegible]

[illegible]

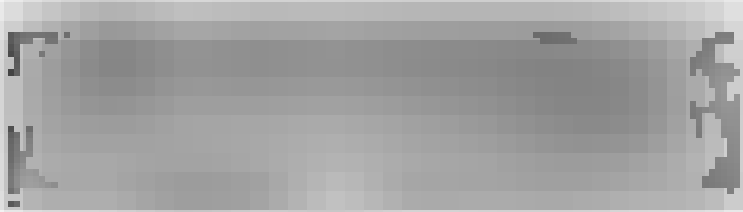

Watts & Co. Ltd

Wall Paper
Brushes and Water Stains
for Wall Decorations

"MACK"

PARTITIONS

J A NO & CO

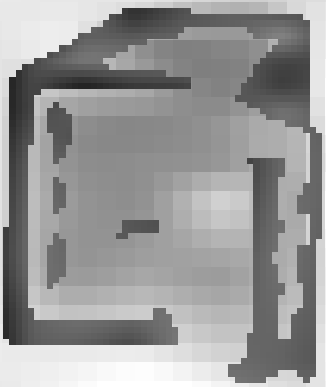

"MACK"

PARTITIONS

J. A. MACK & CO.

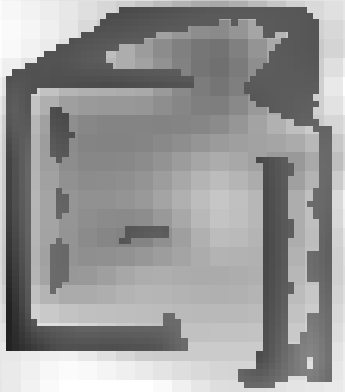

$25.5 - Sale

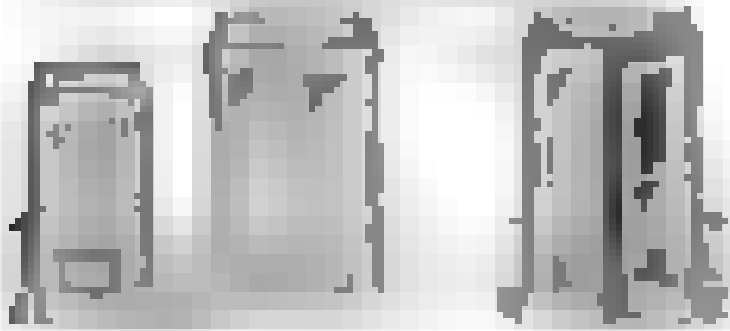

LEEDS FIRECLAY COMPANY

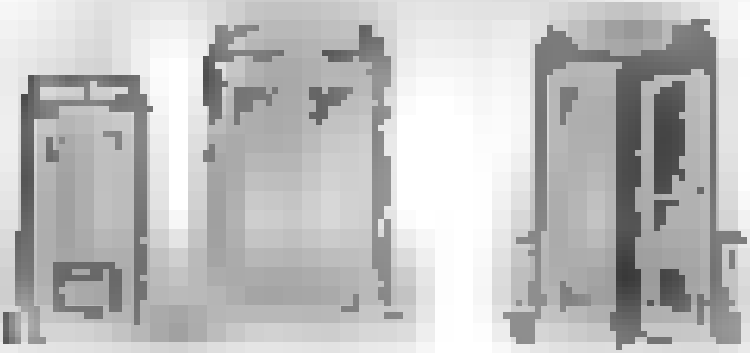

ACADEMY ARCHITECTURE

ACADEMY ARCHITECTURE

Electrical Engineers
and Contractors.

JOSEPH
RICHMOND

COMPANY
L.M.I.T.D.

JOSEPH RICHMOND COMPANY LIMITED

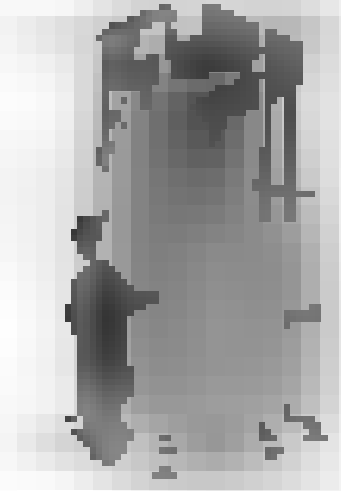

LAUNDRY

LAJNDRY
COOK.NC

PERSPECTIVES

MODERN

[illegible]

THIN WHITE PART ON

[illegible]

PERSPECTIVES

MORNING

THE WHITE PARTITION.

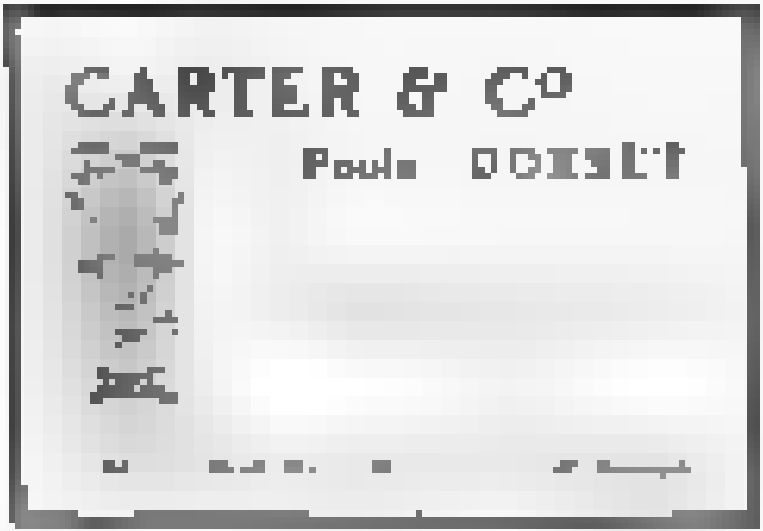

TILES MOSAICS FAIENCE

CRAVEN DUNNILL & Co.

ENAMELS LUSTRES MATT

CARTER & Co

Panic 00951

CRAVEN, DUNNILL & Co.

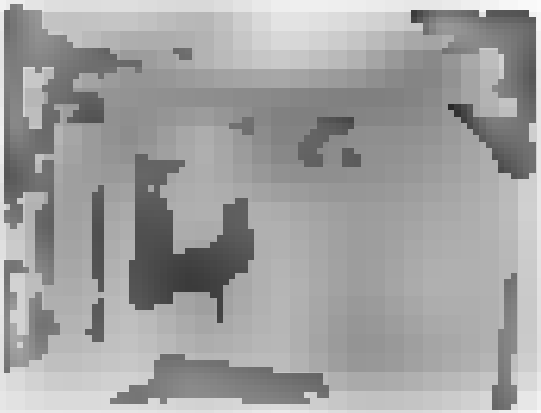

PALMER'S TRAVELLING CRADLE

PALMER'S TRAVELLING CRADLE

PATENT

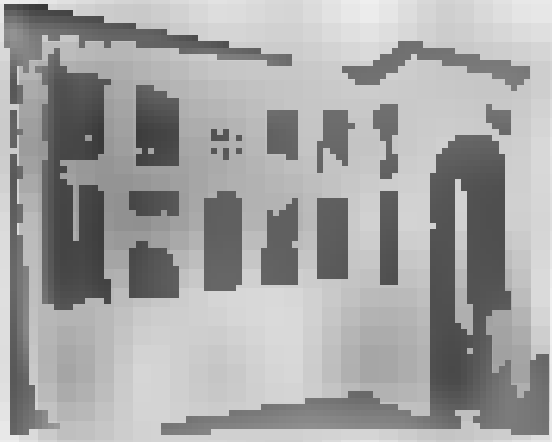

MEDAL
ASSAY
MINTS
&
LEADER

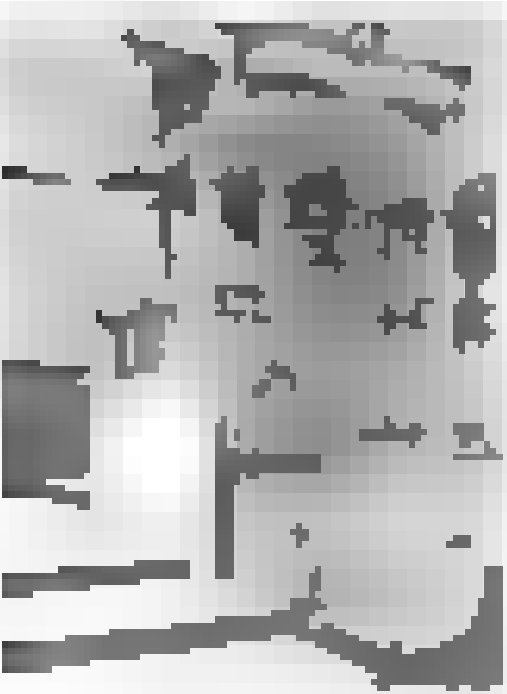

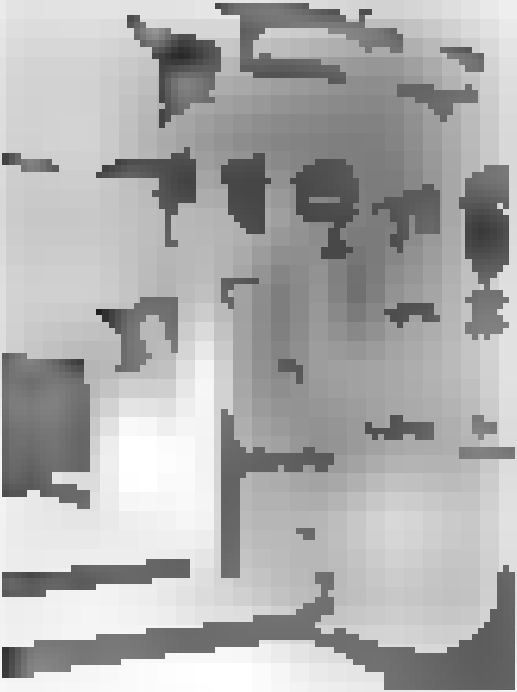

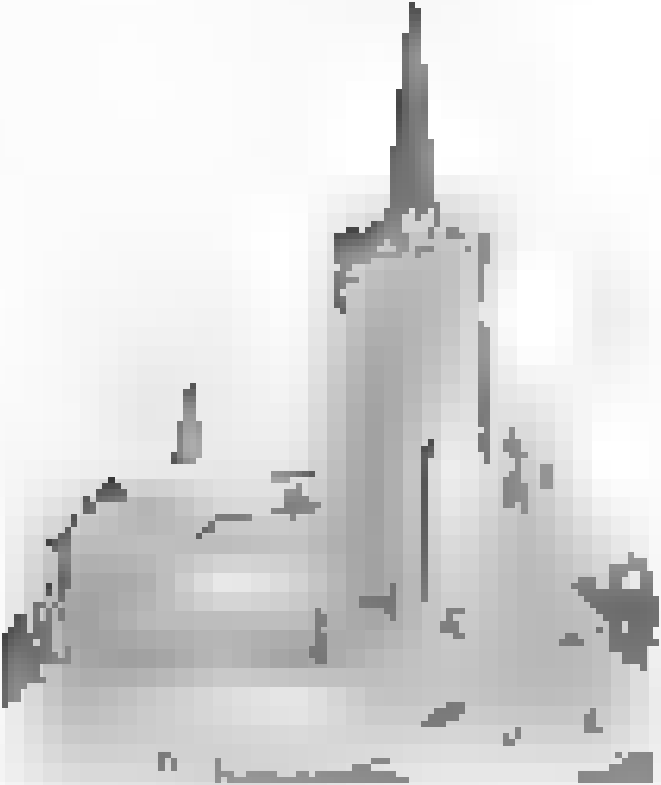

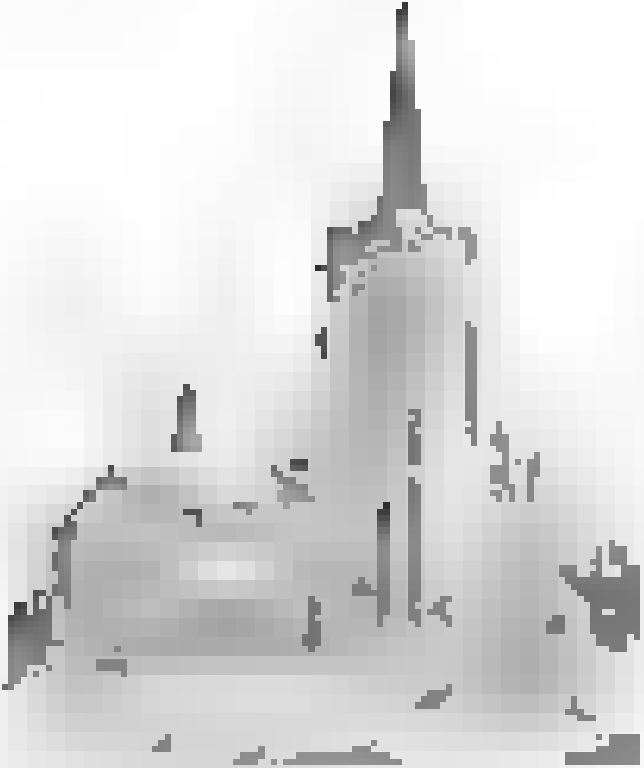

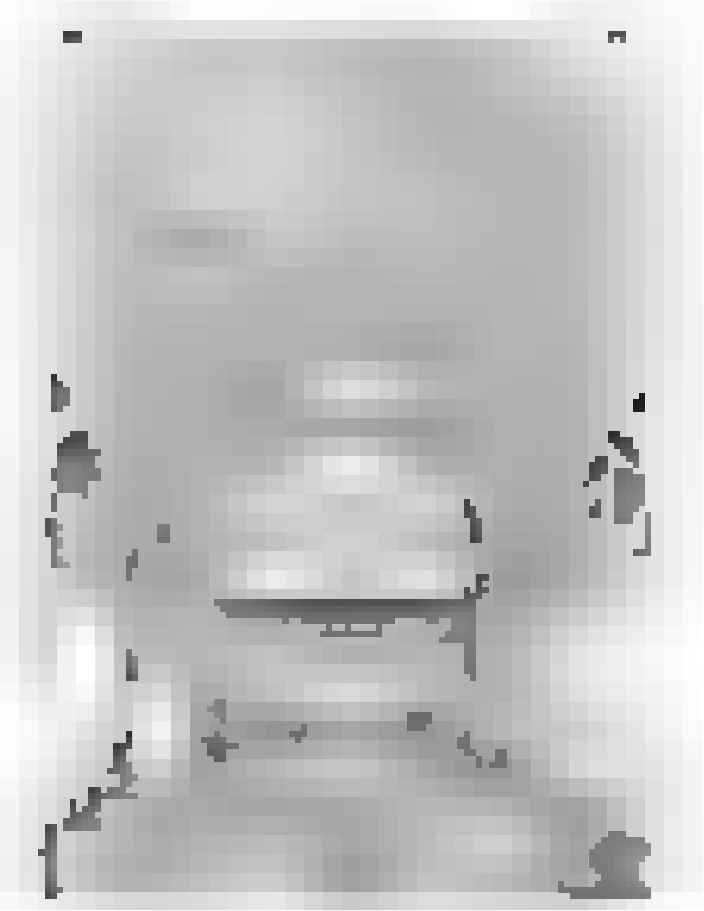

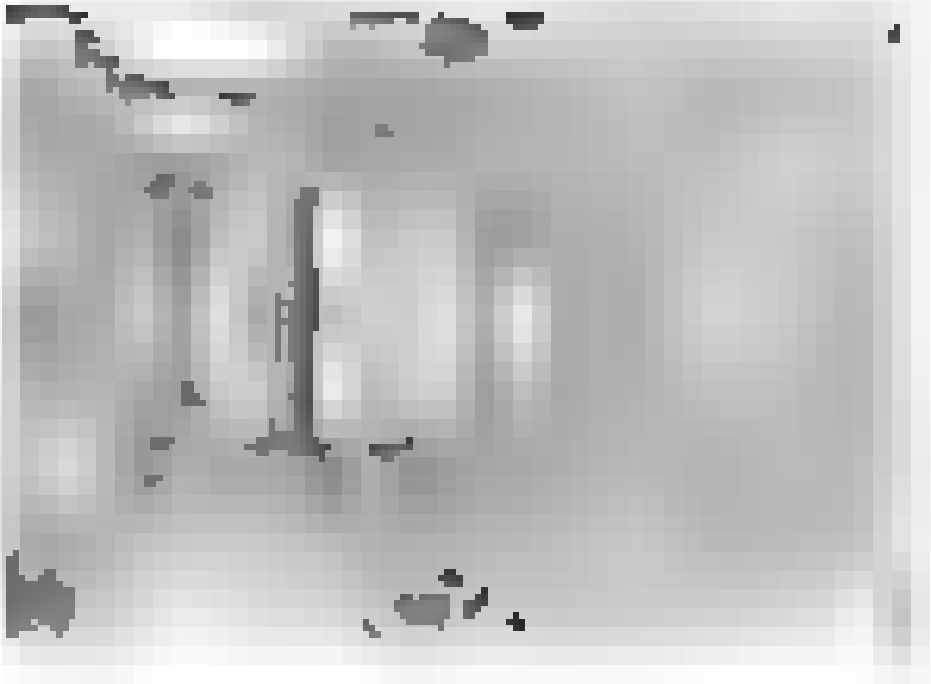

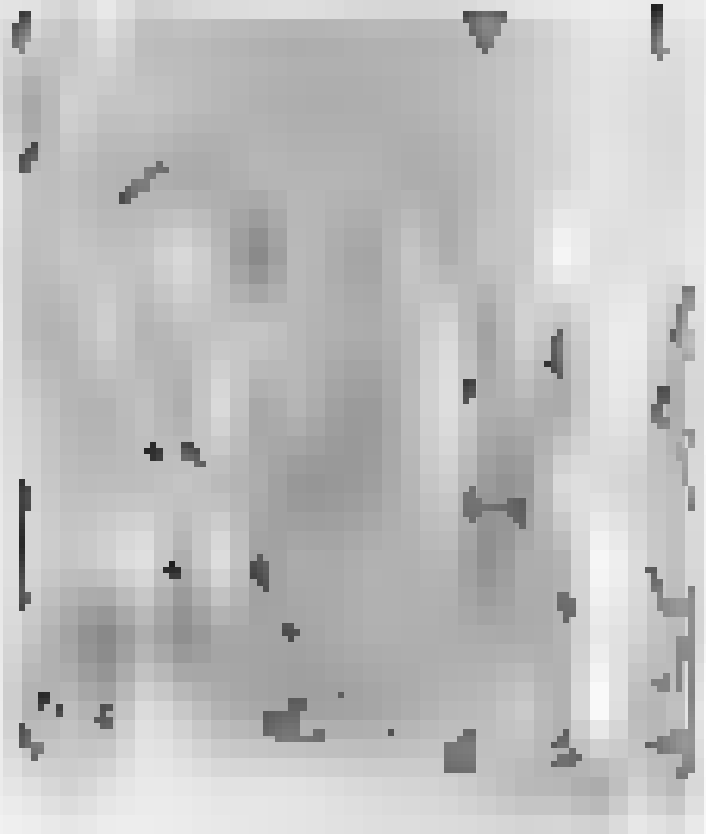

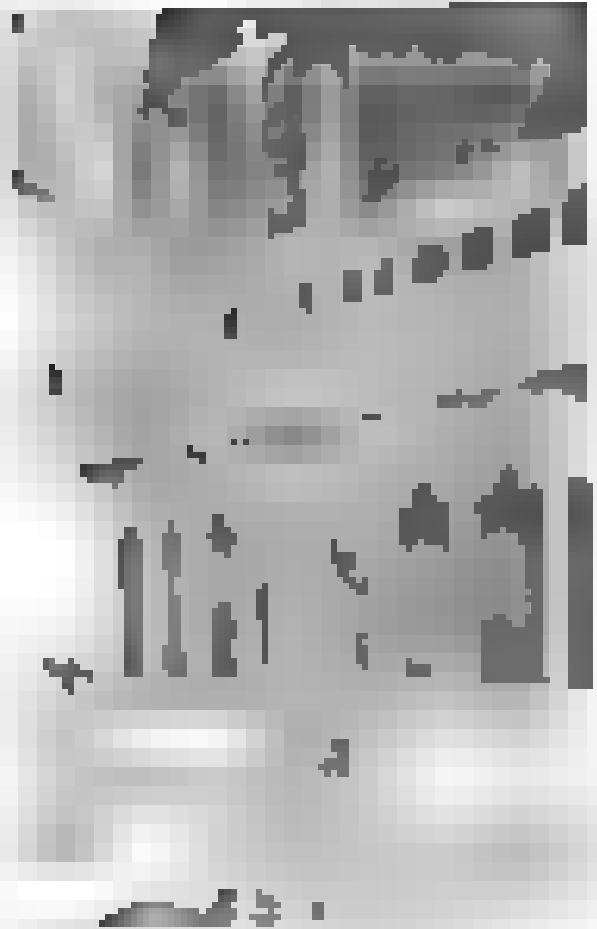

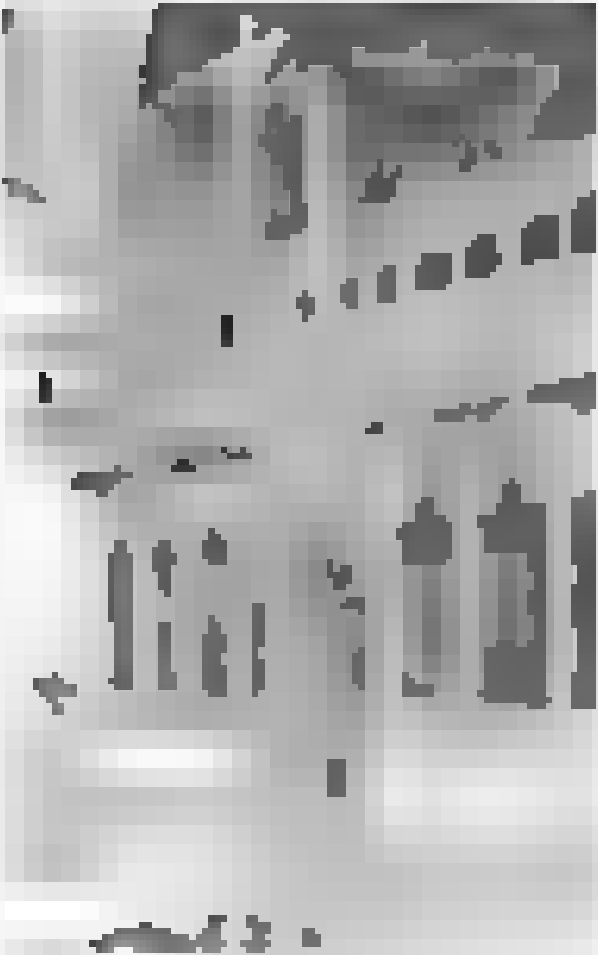

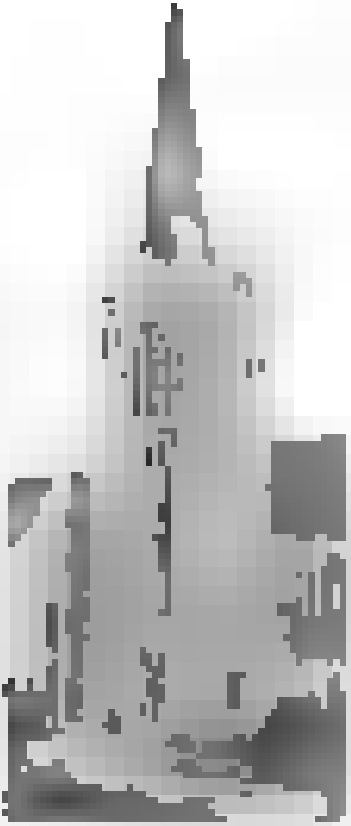

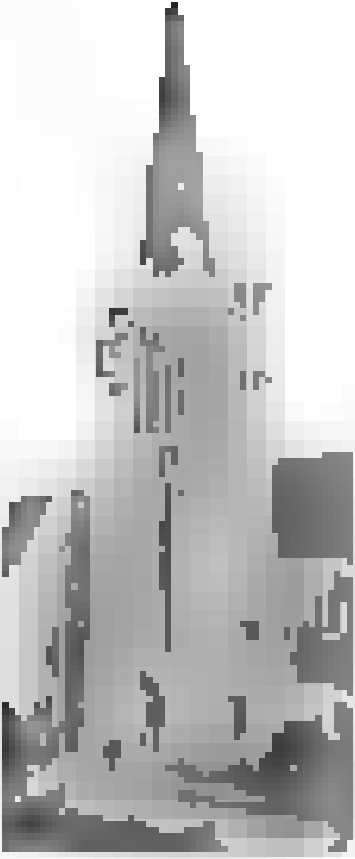

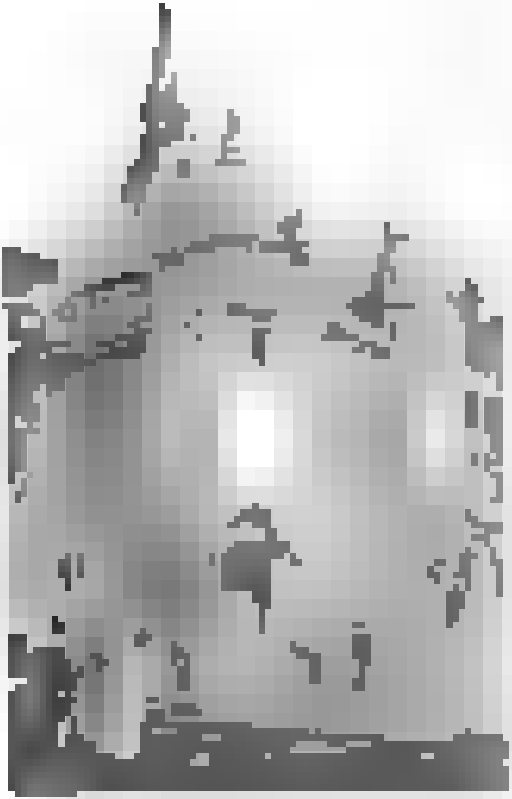

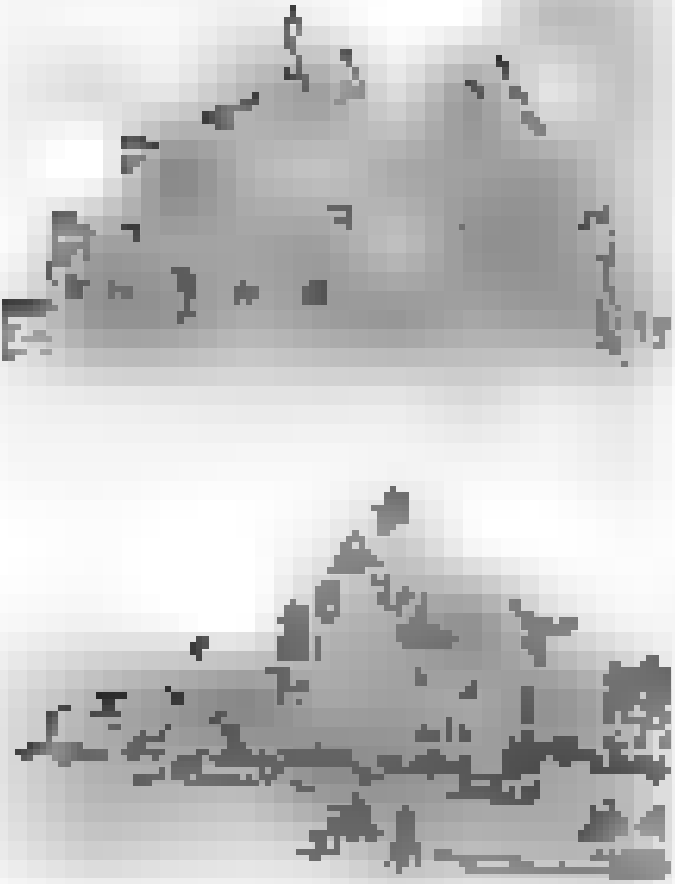

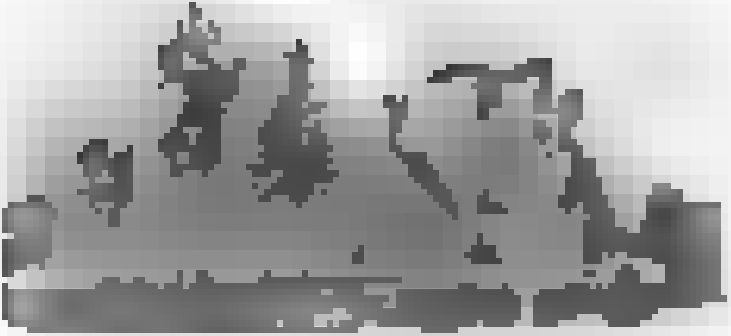

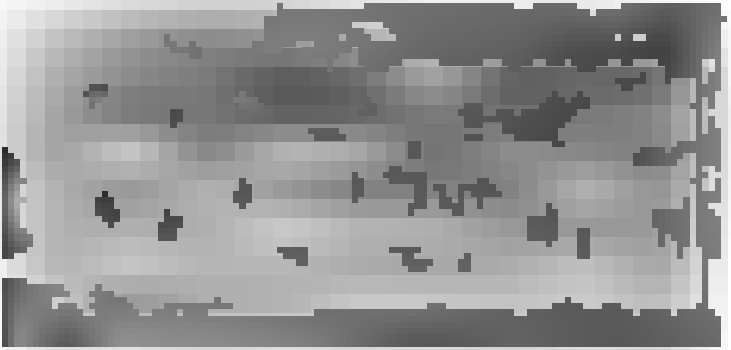

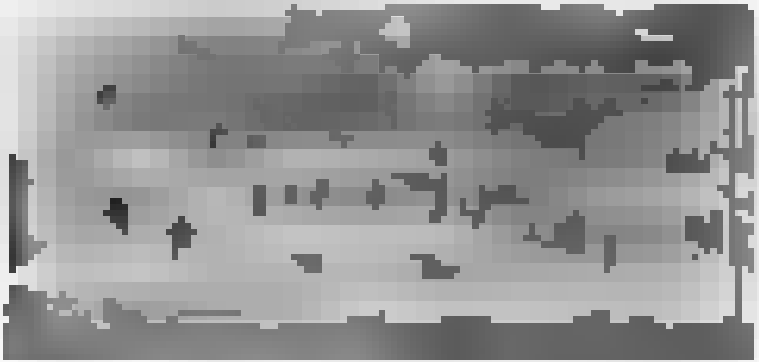

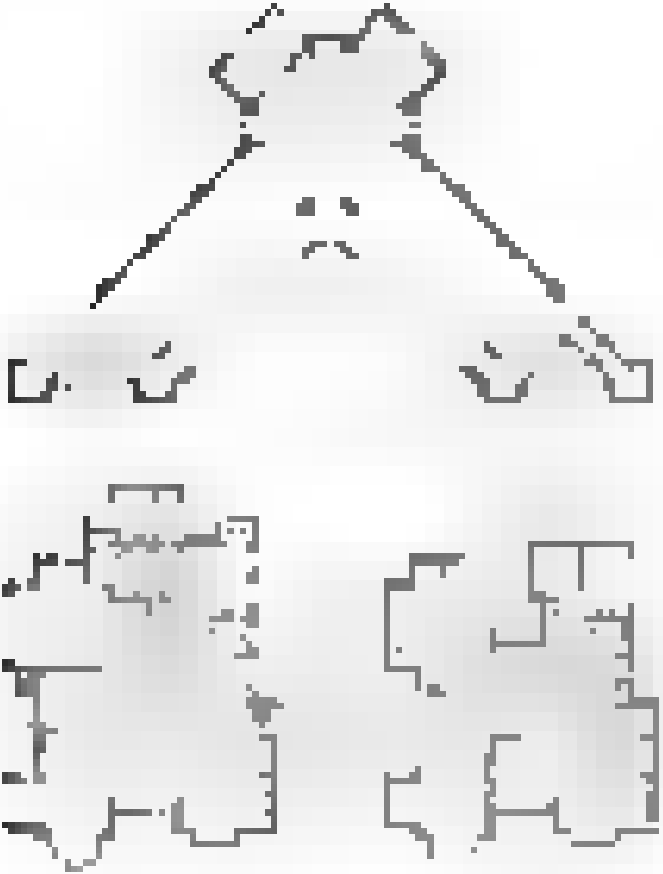

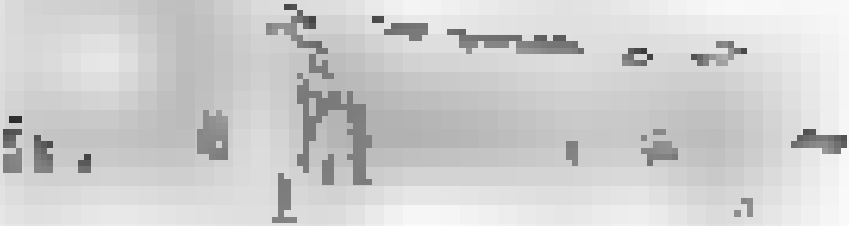

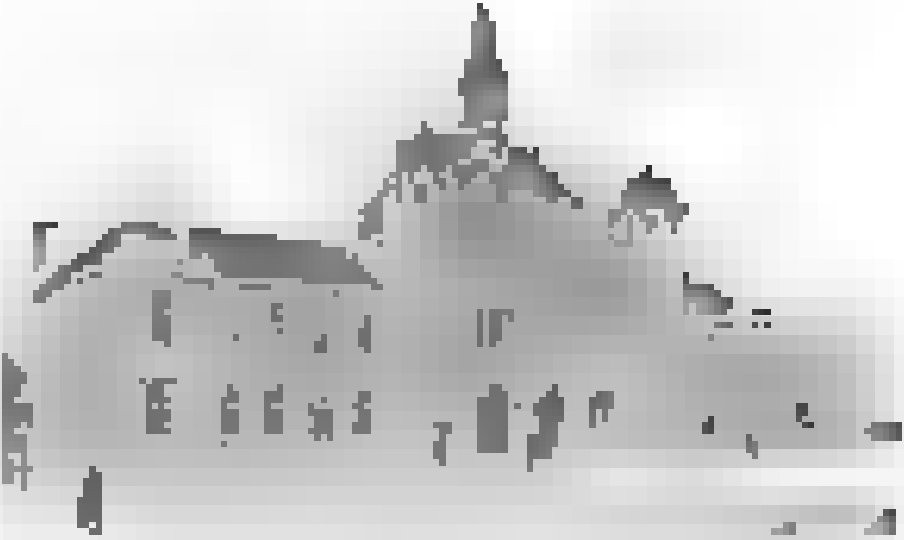

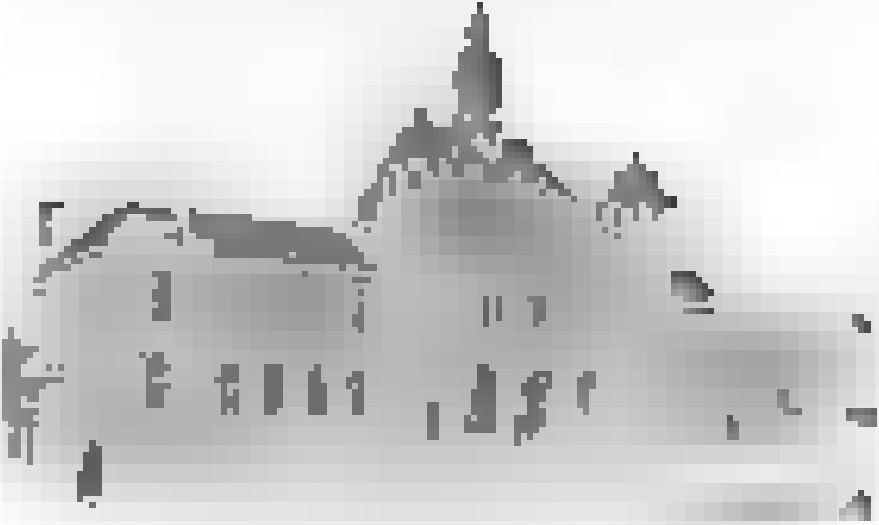

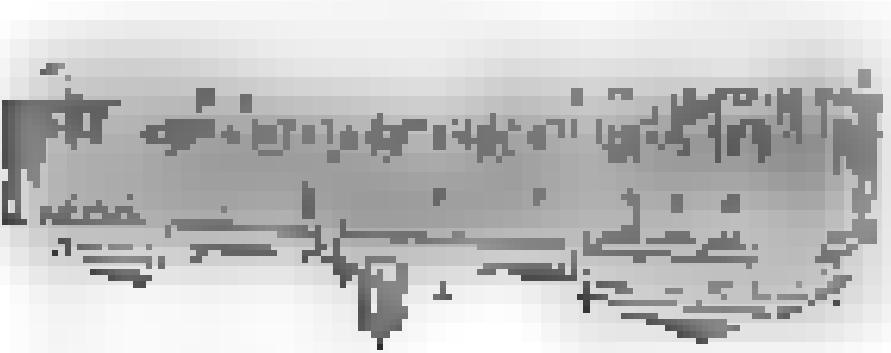

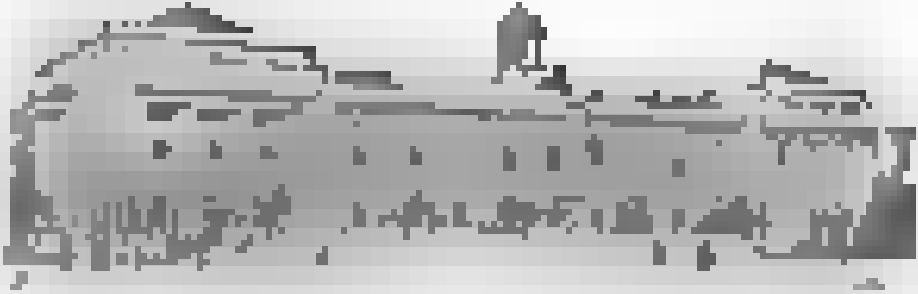

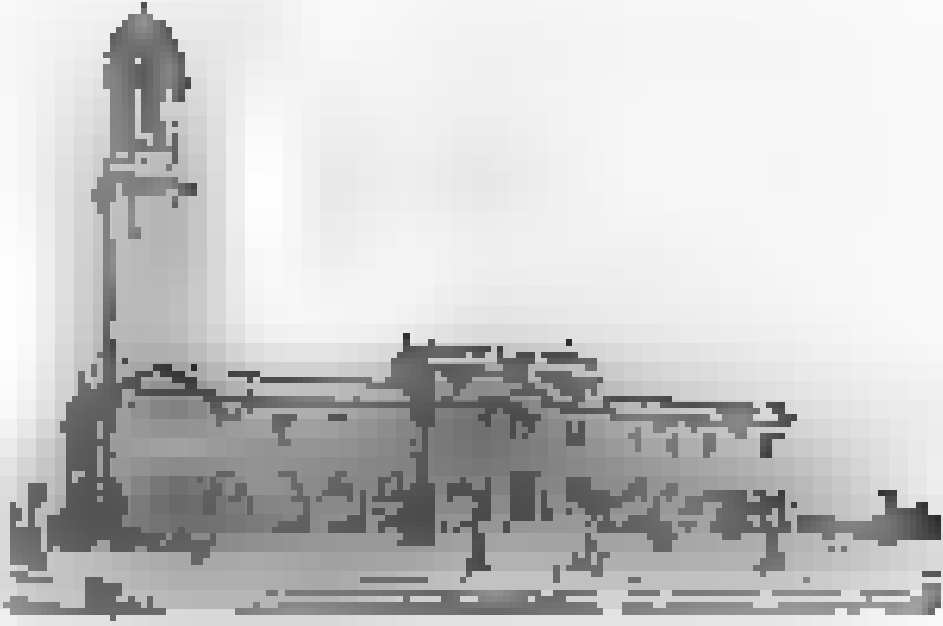

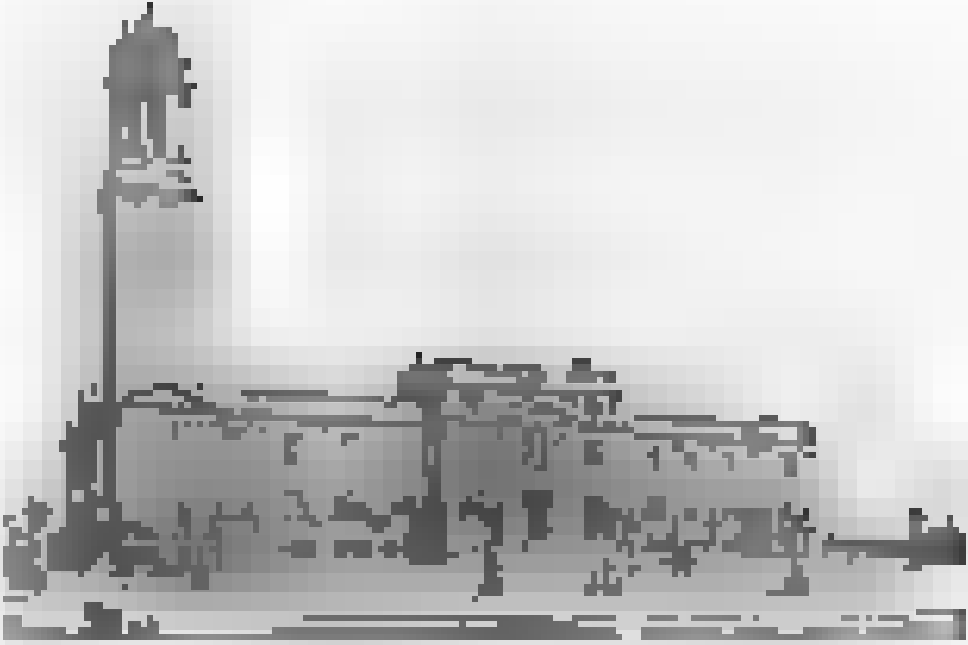

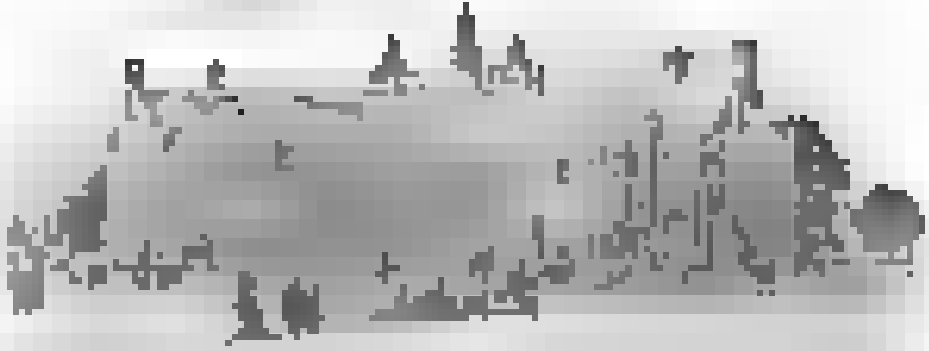

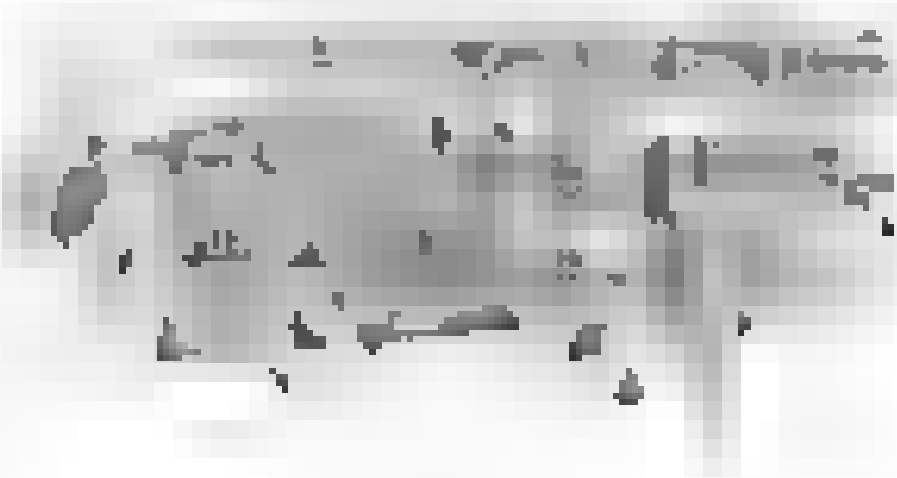

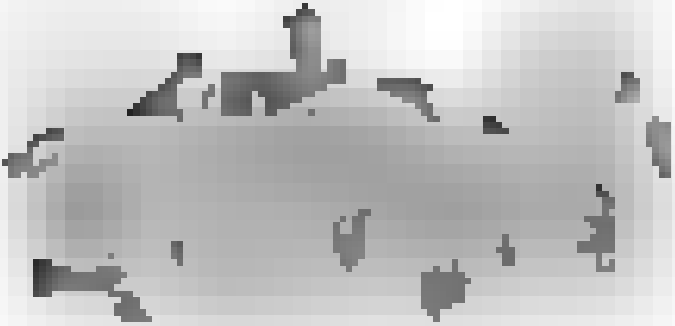

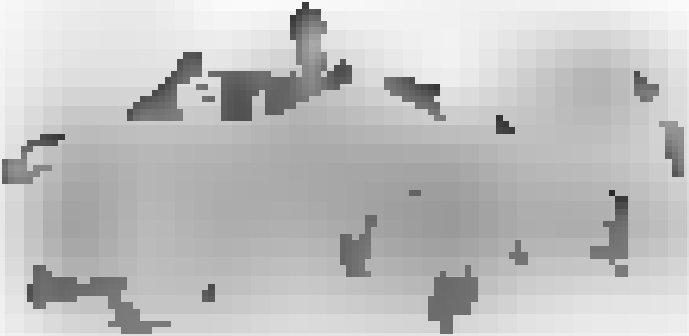

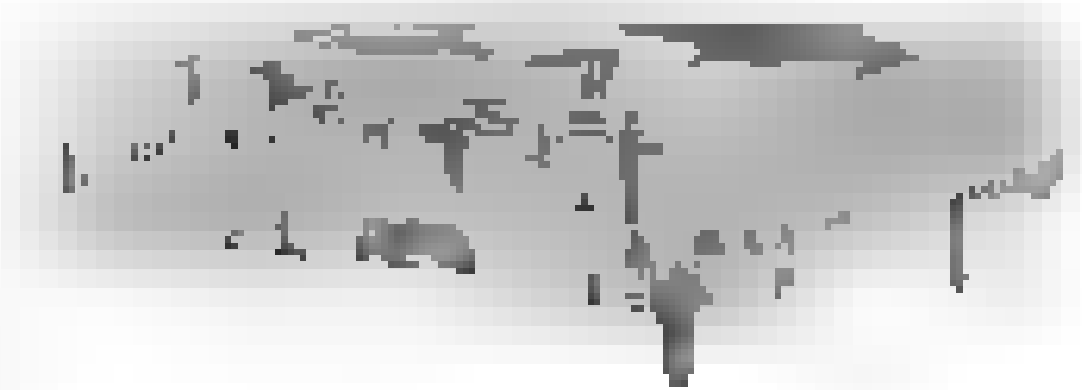

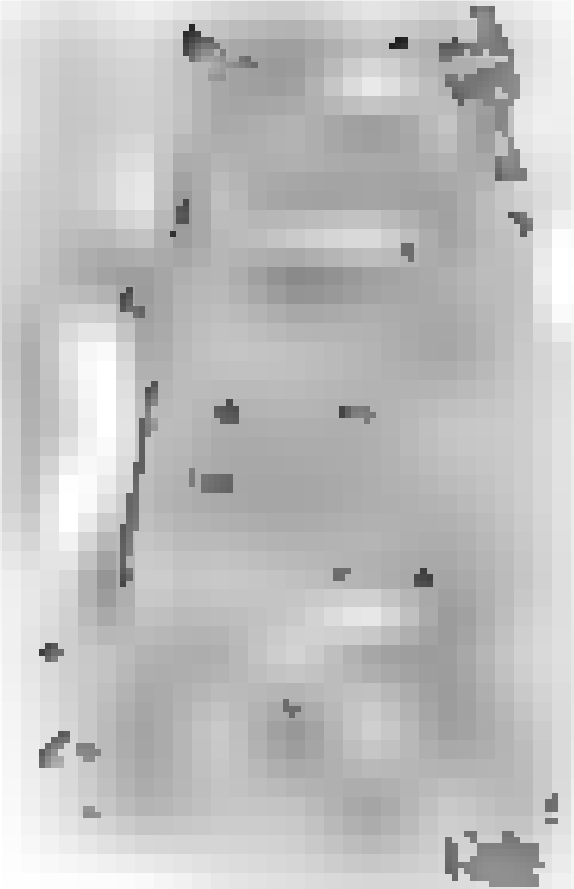

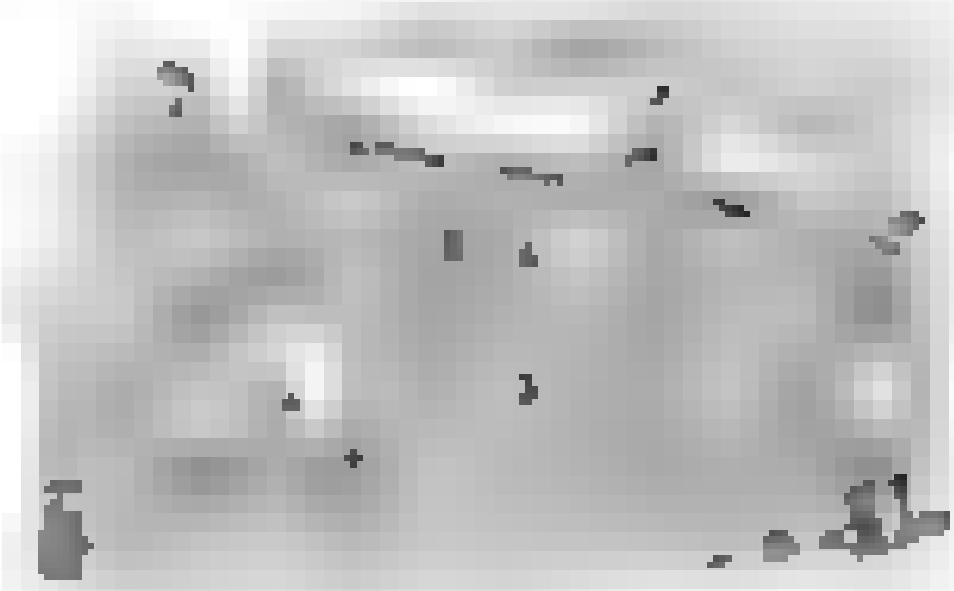

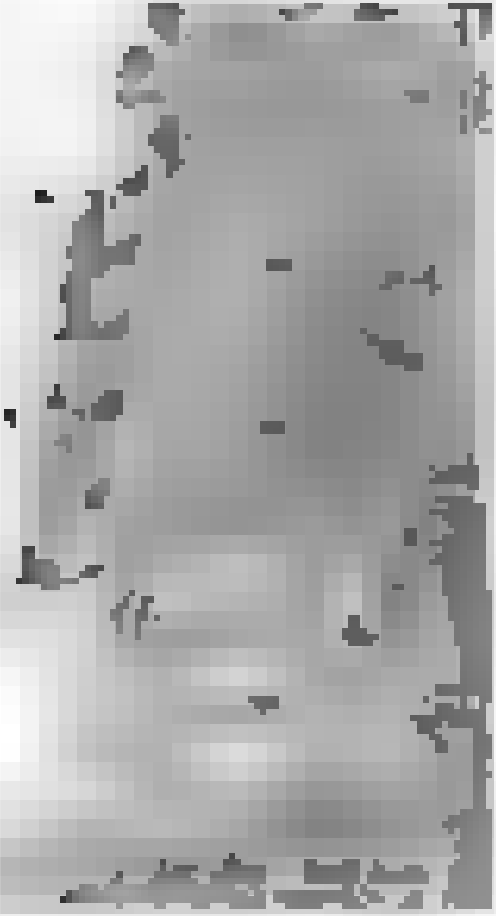

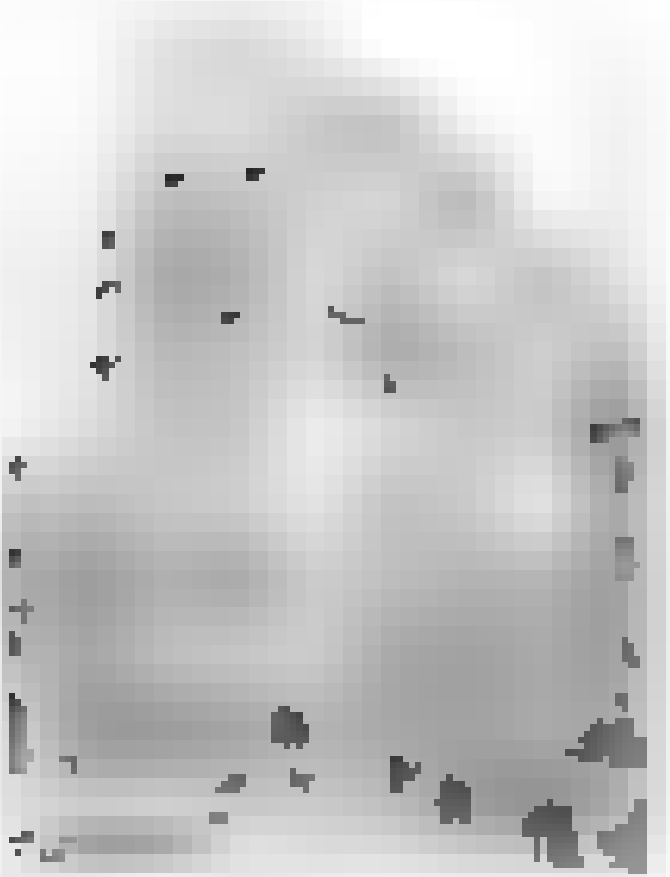

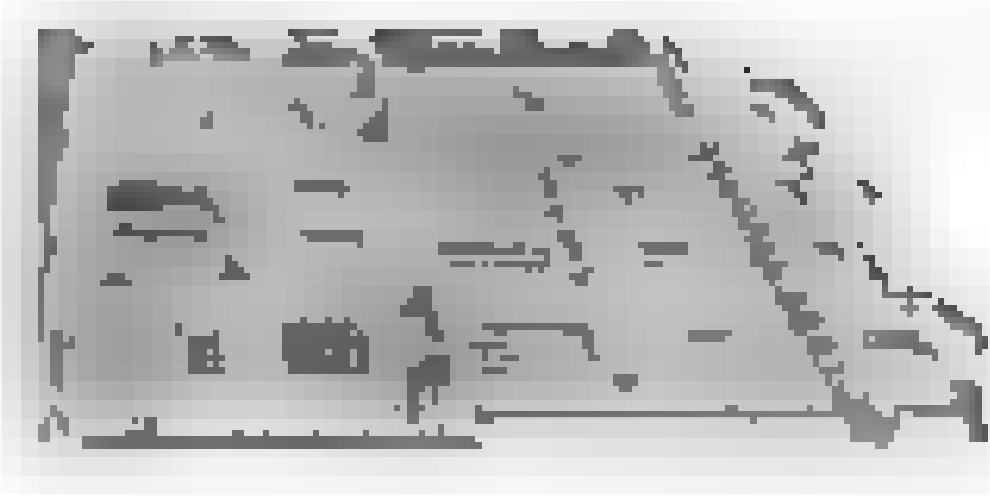

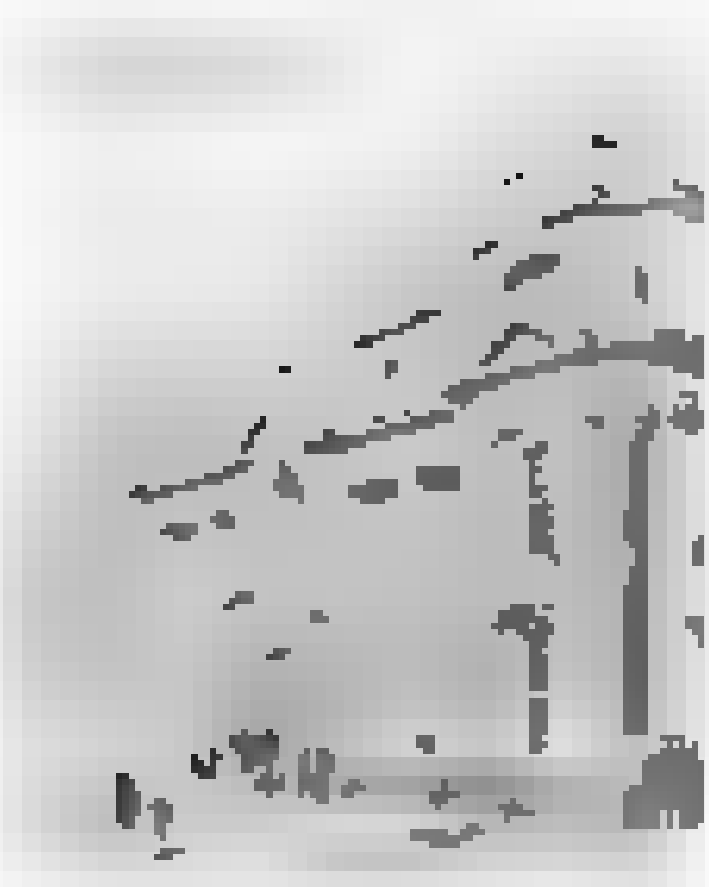

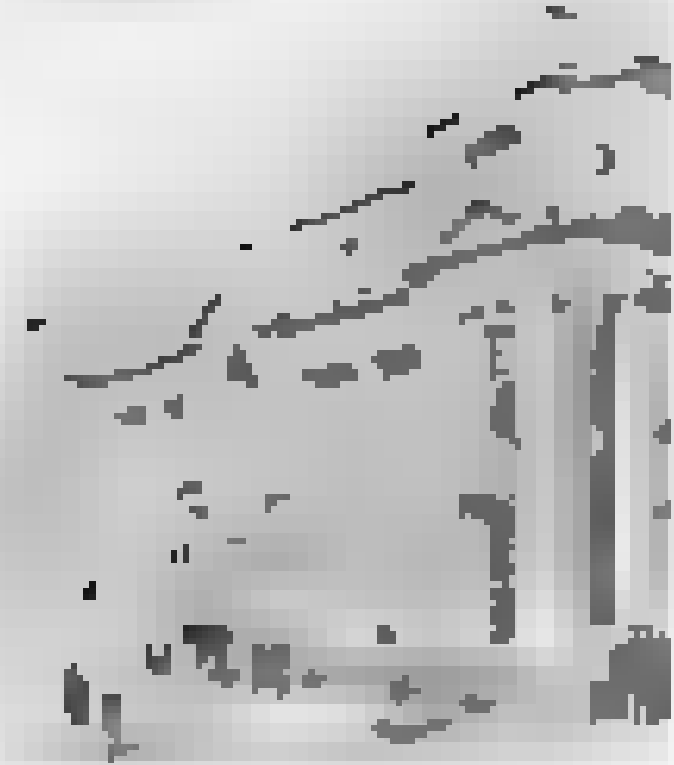

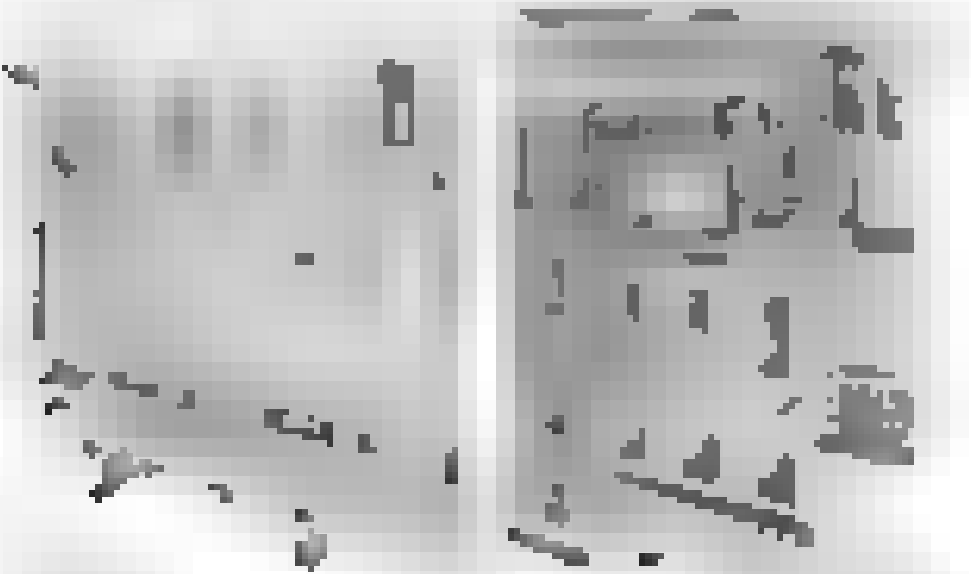

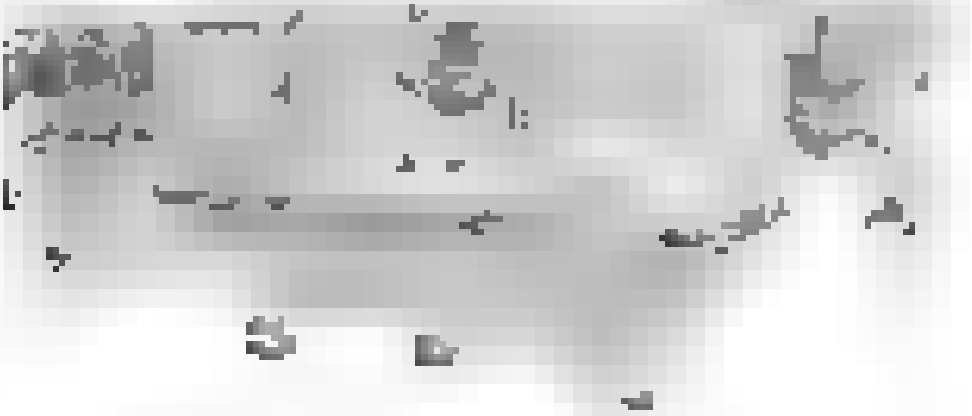

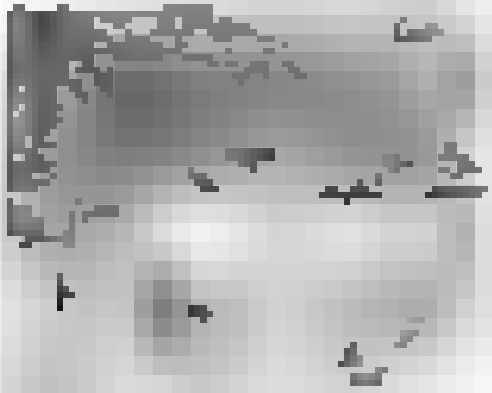

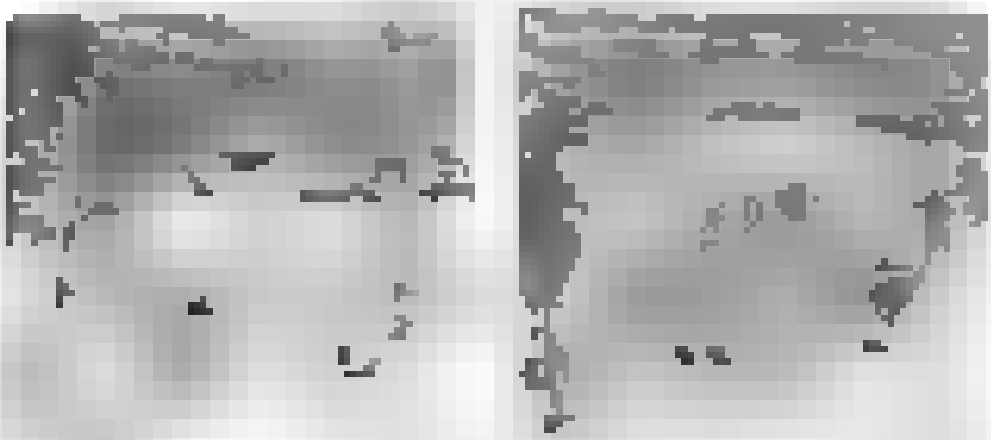

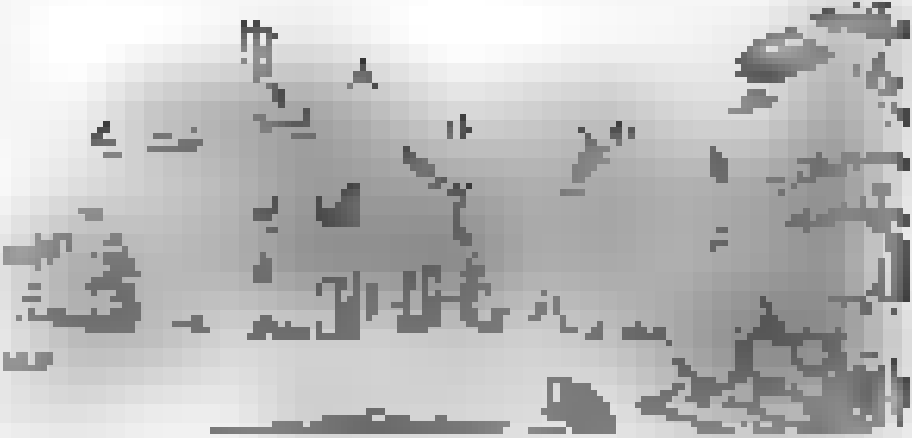

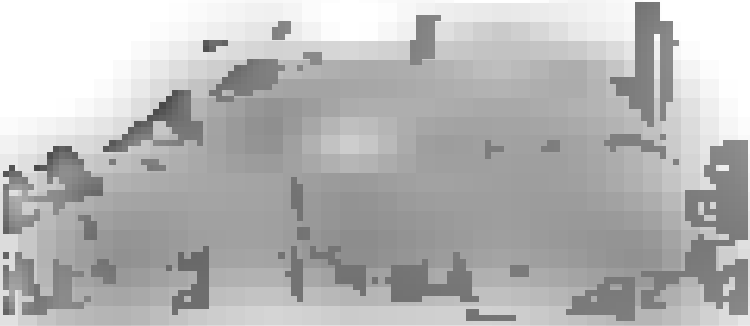

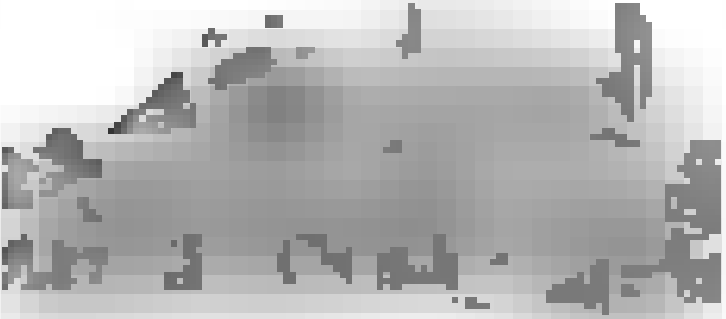

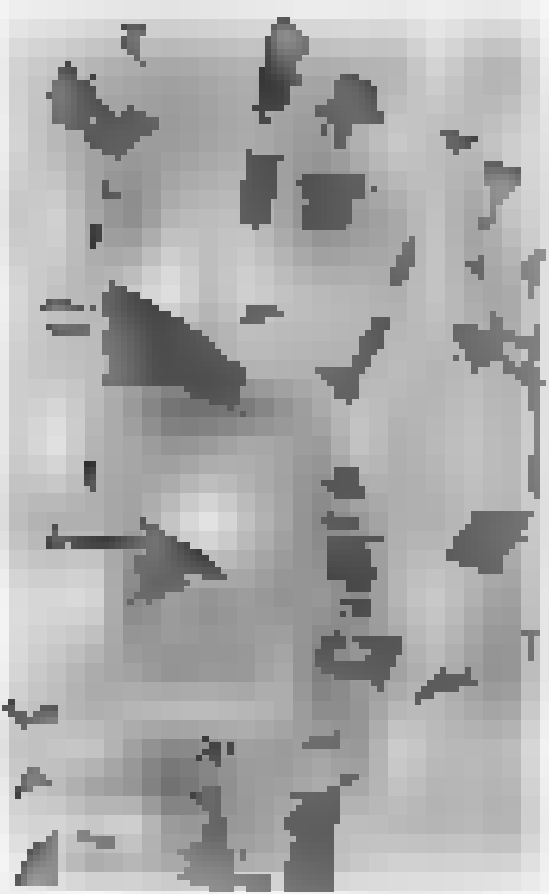

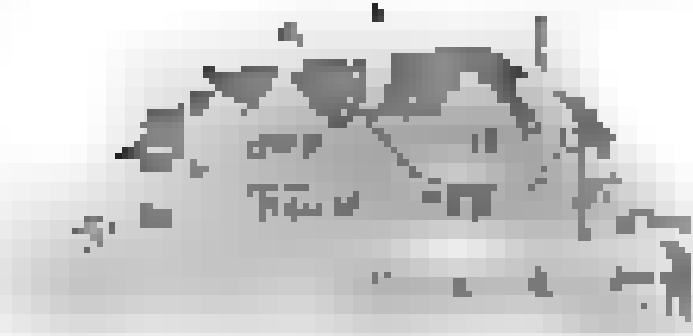

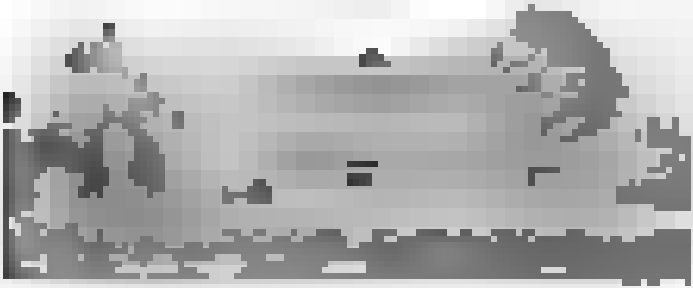

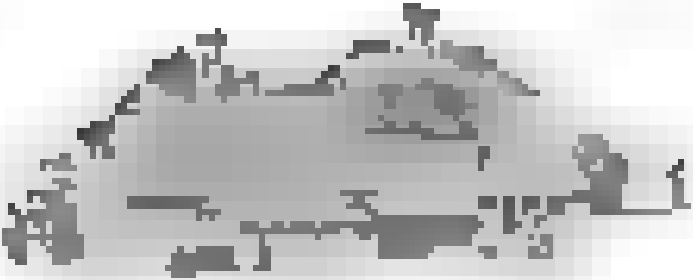

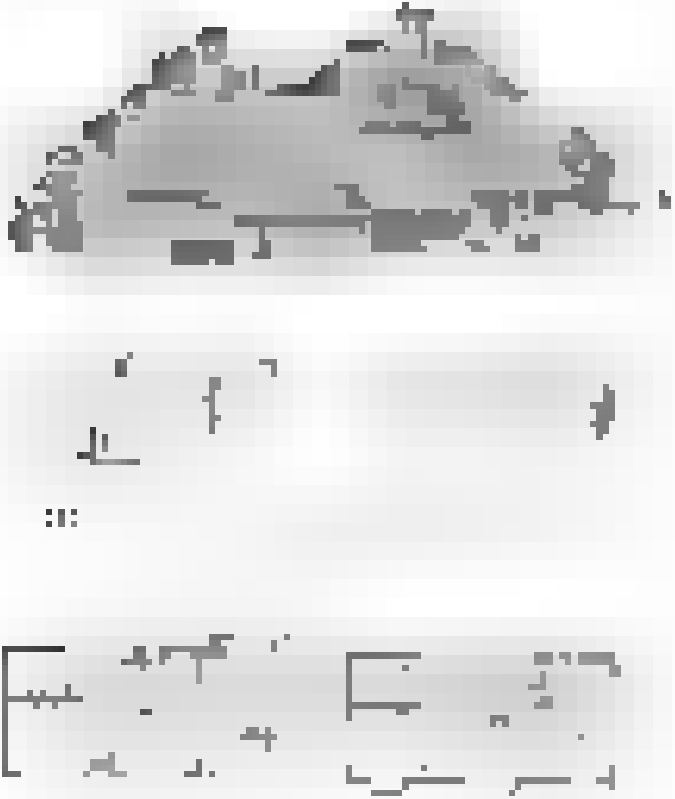

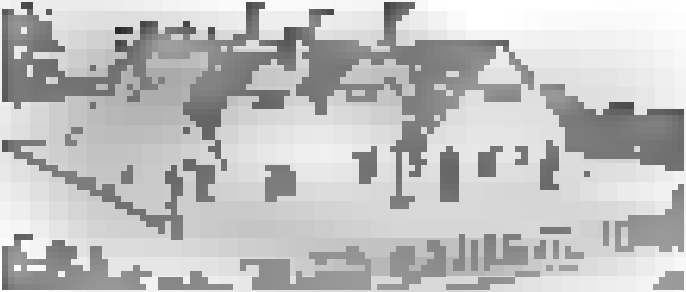

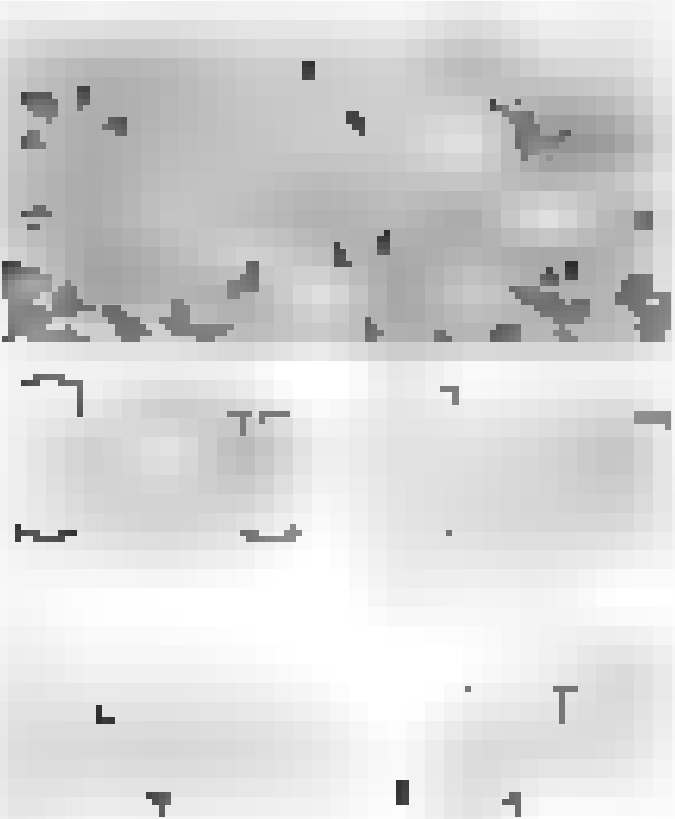

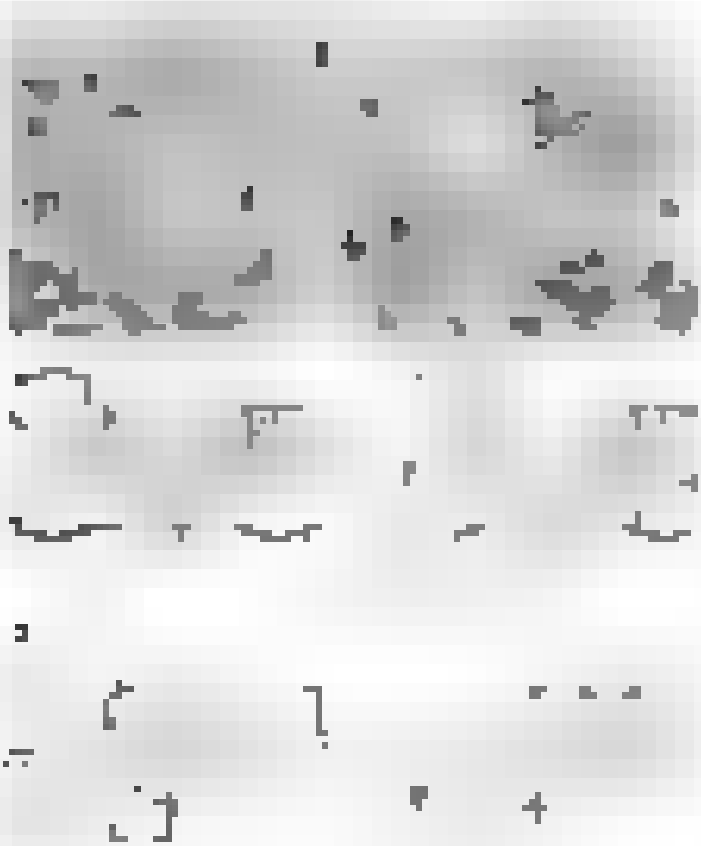

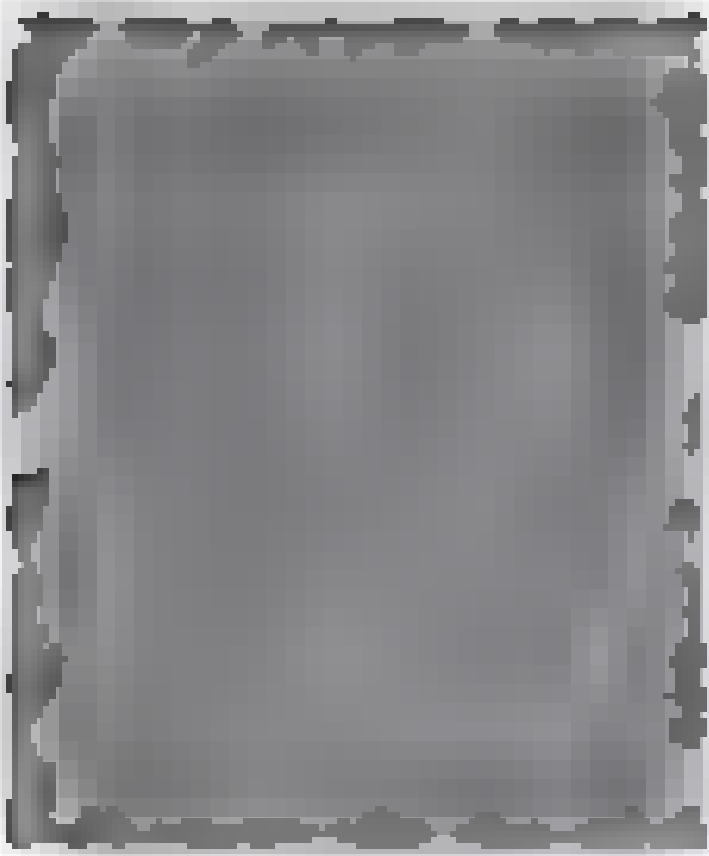

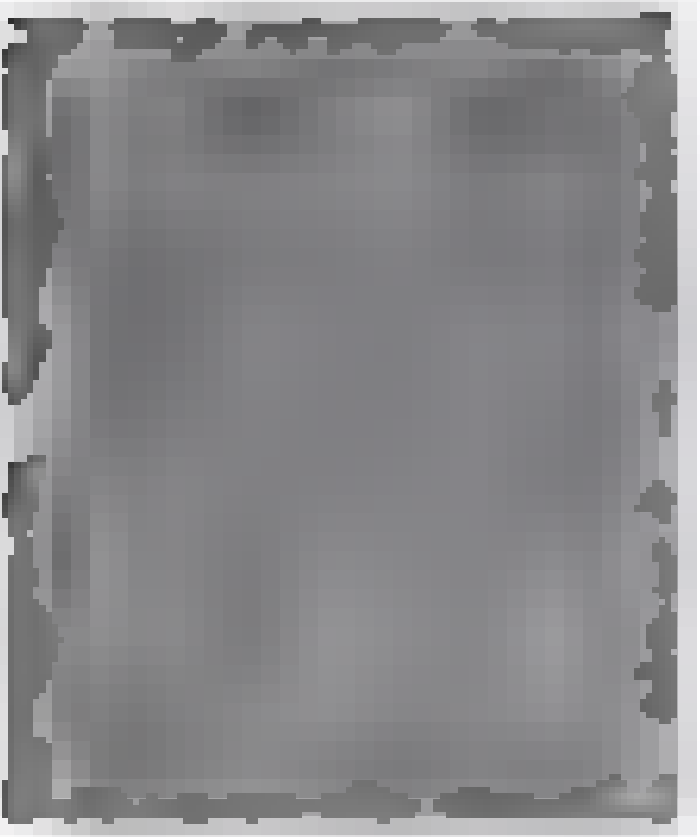

GODFREY GILES & C

GODFREY GILES & C

COOPERY GILLES & C

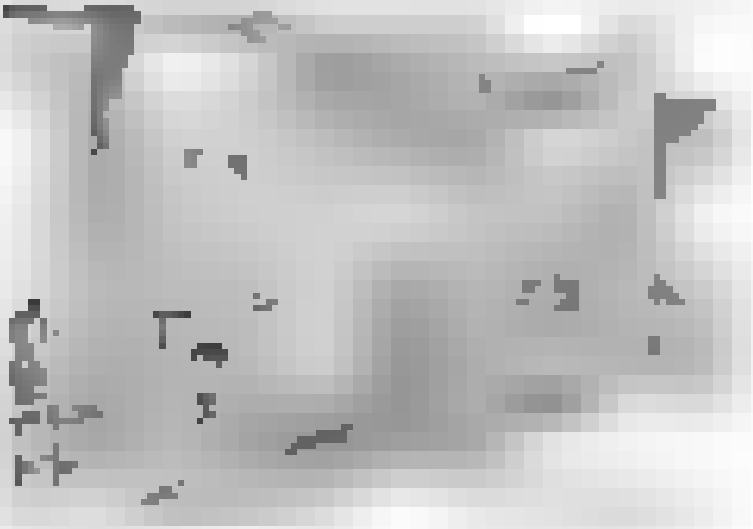

COOPERY GILLES & CO

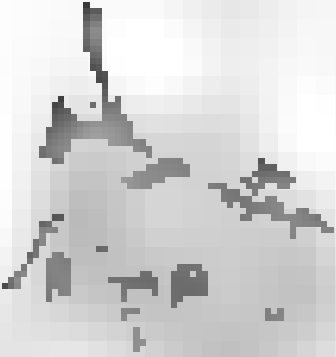

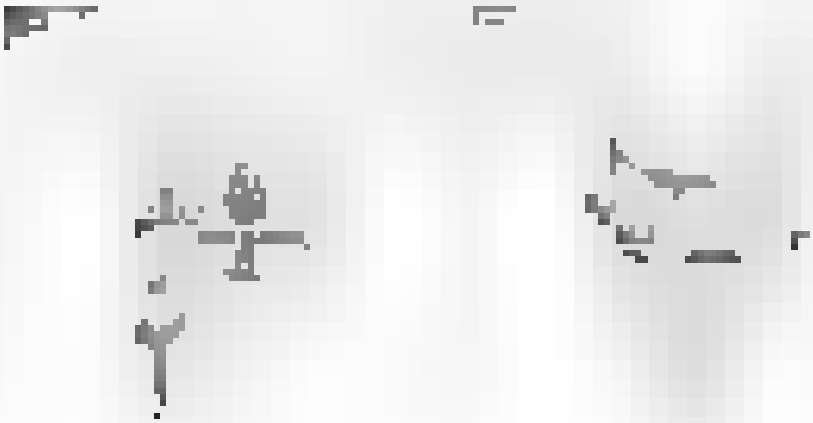

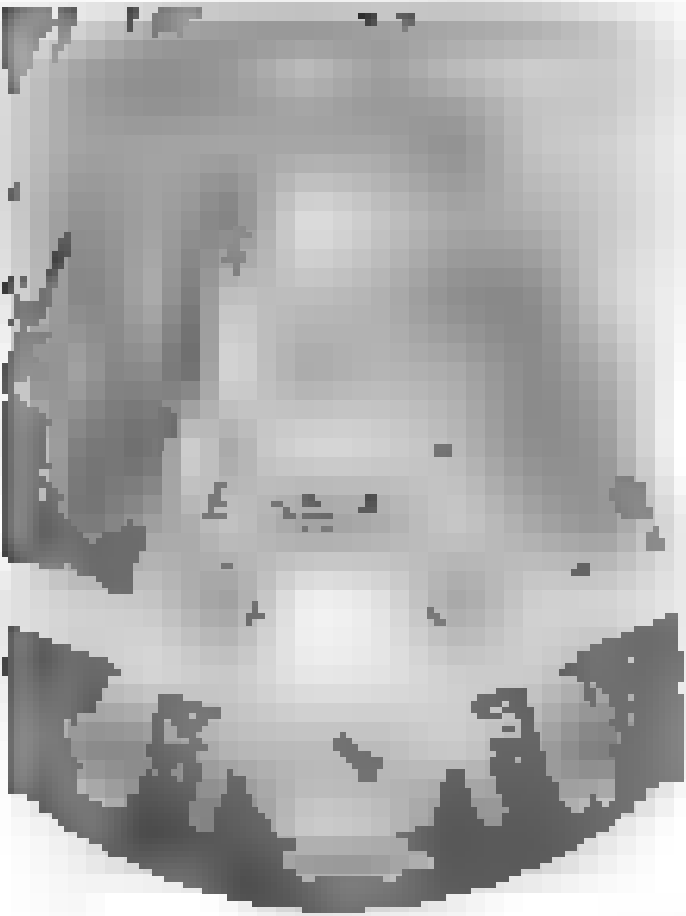

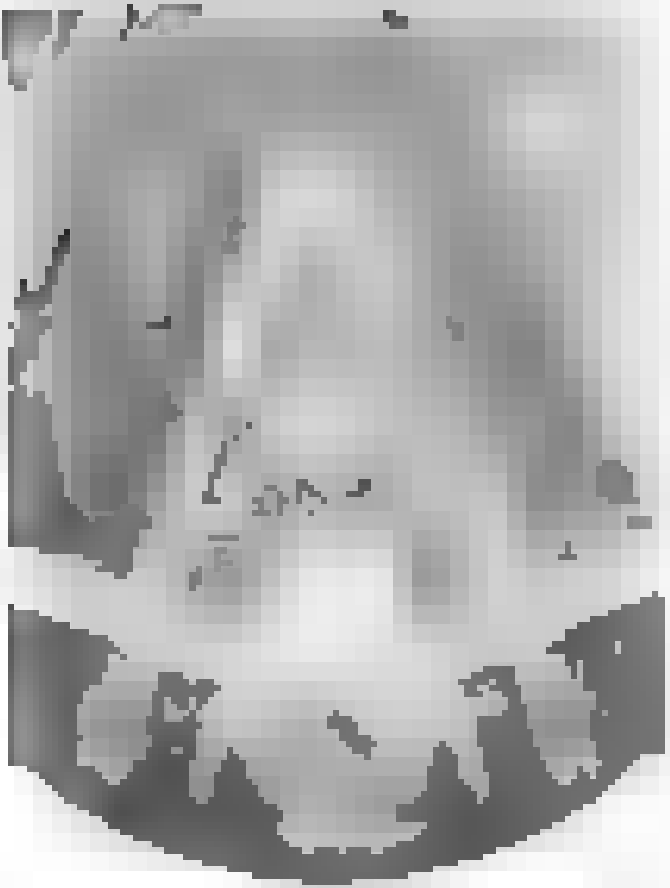

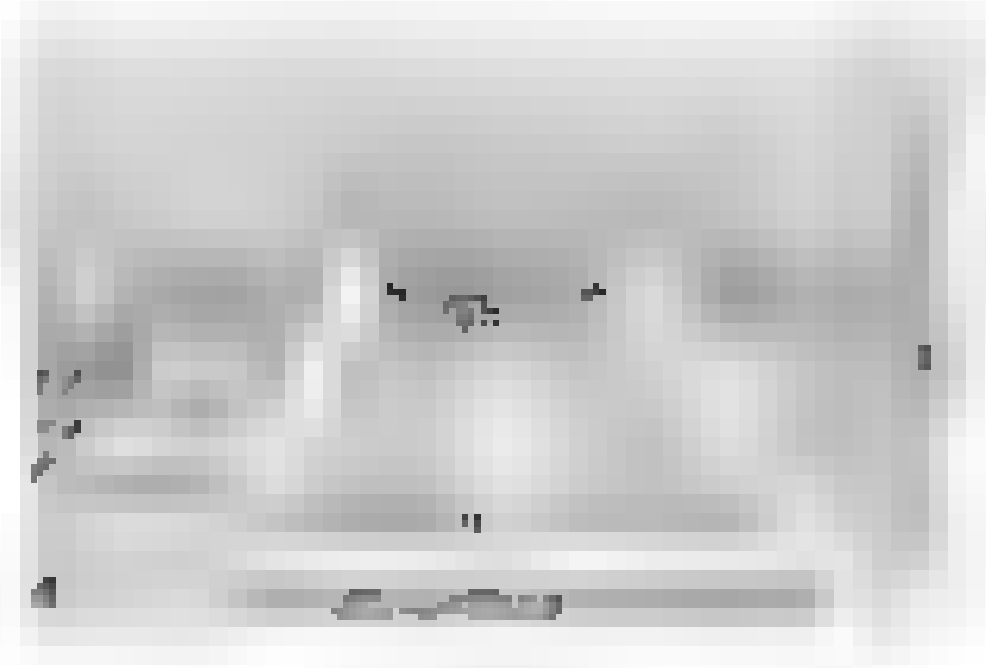

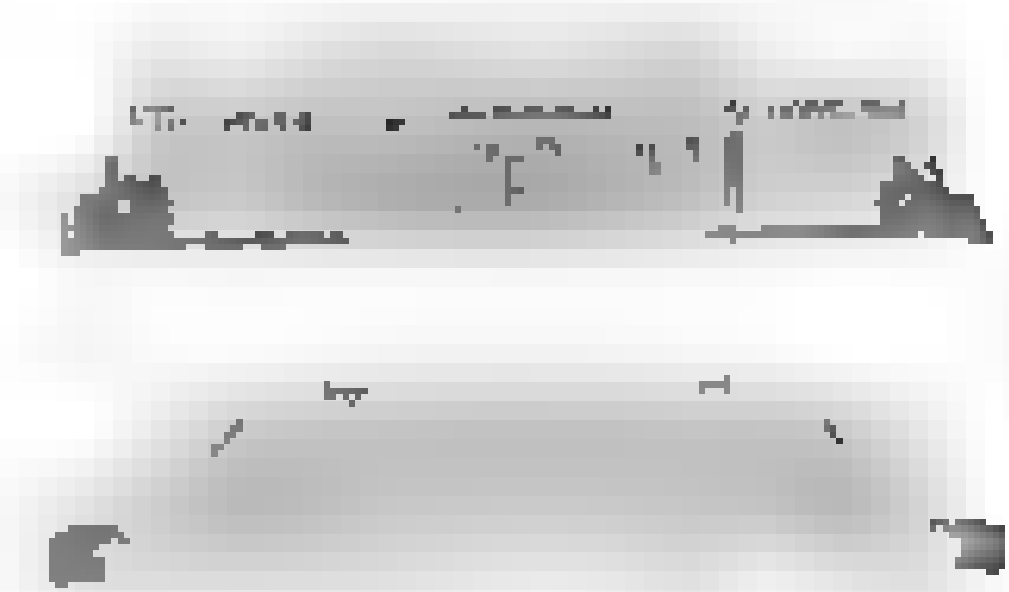

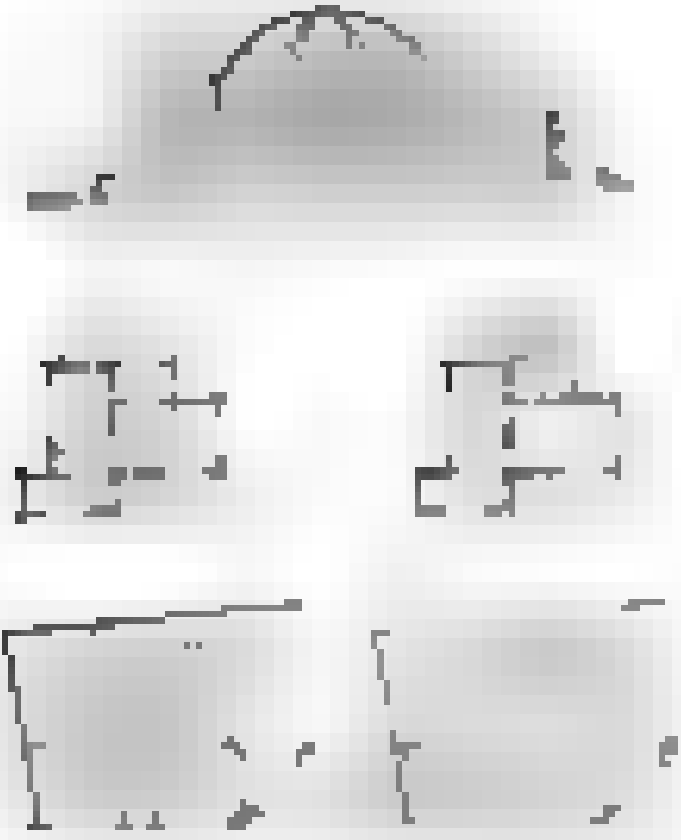

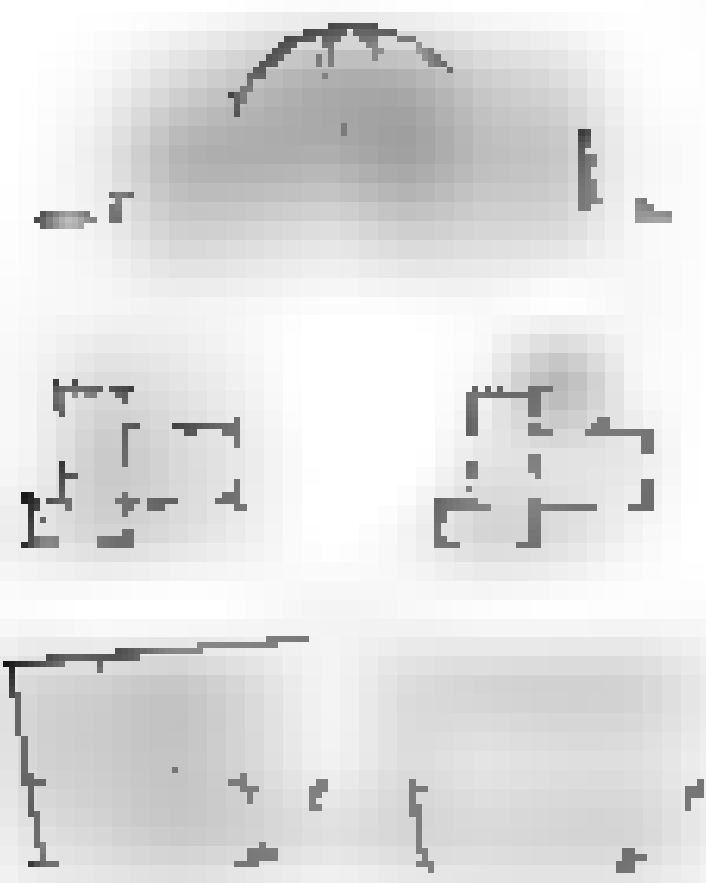

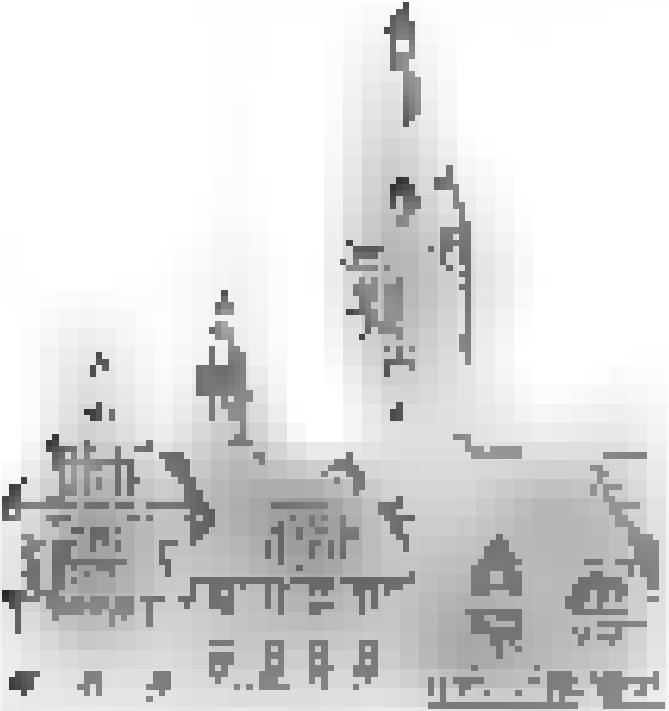

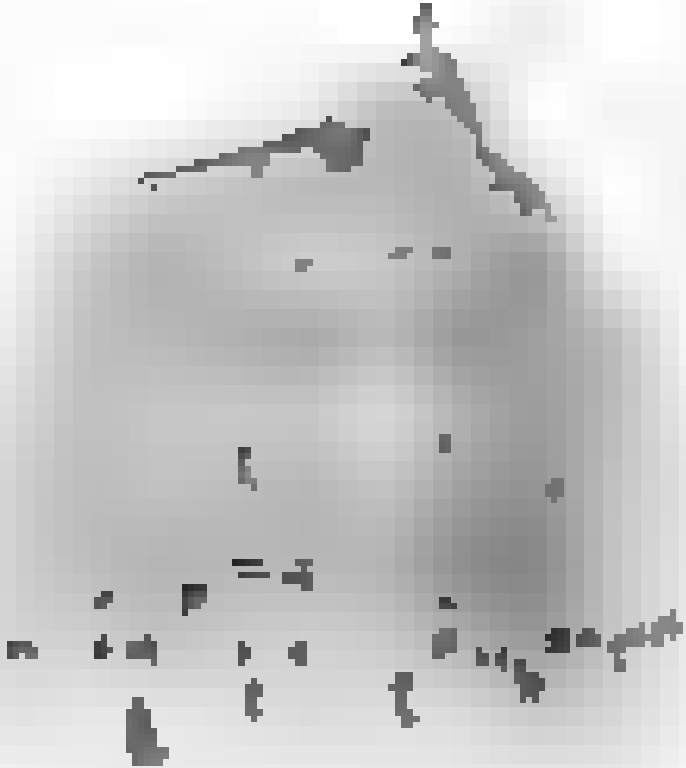

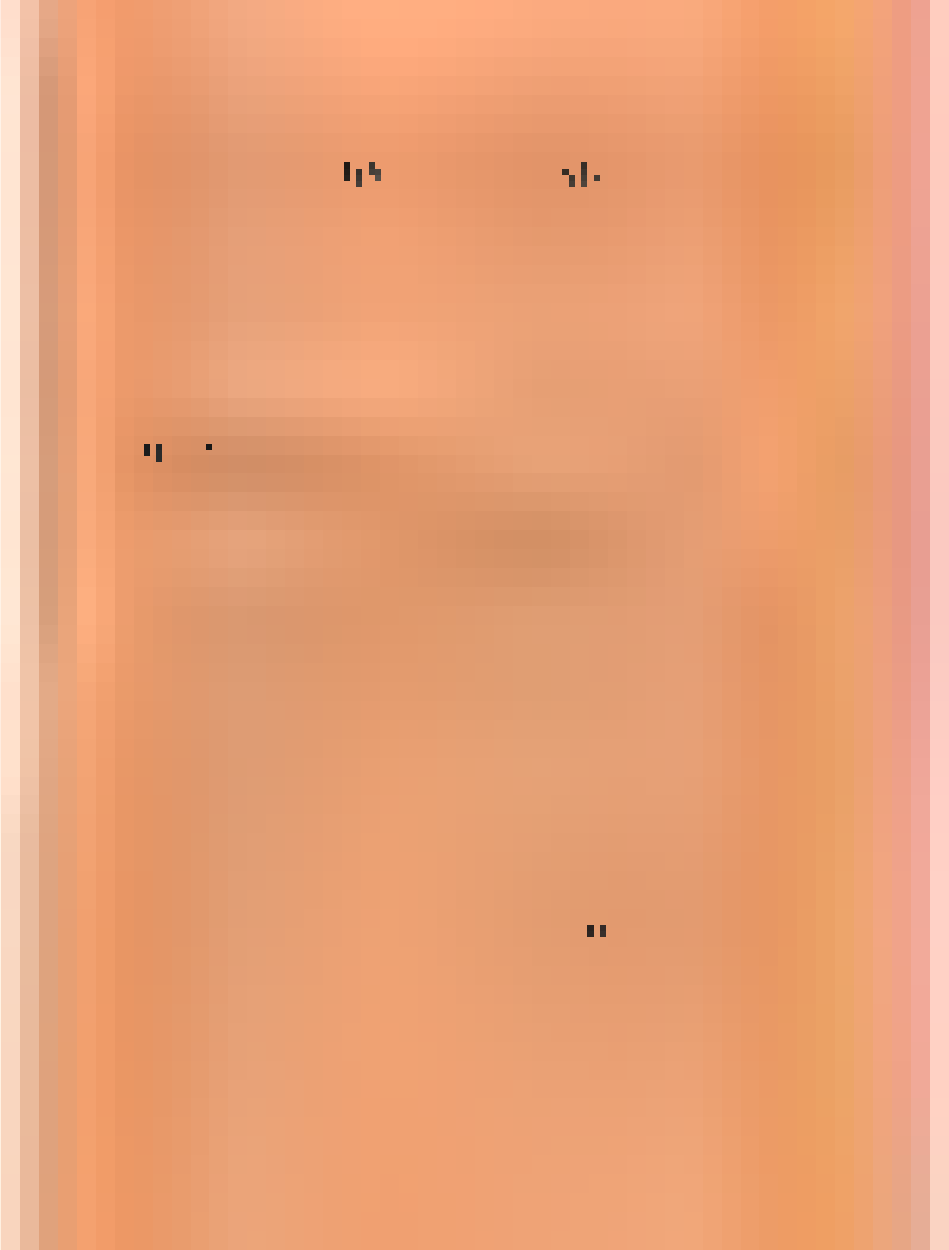

ACADEMY ARCHITECTURE

3RD ISH COMPETITIONS

1

ACADEMY ARCHITECTURE

WHITLEY MPE PLANS

H. H. MARTYN & CO.

CHE TENHAM.

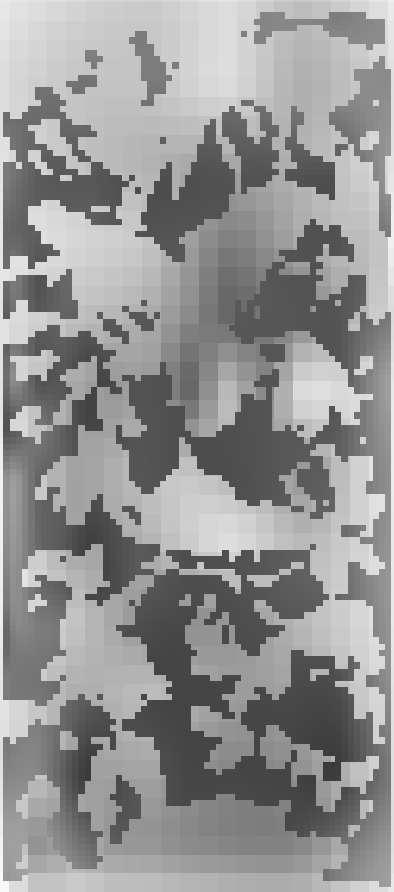

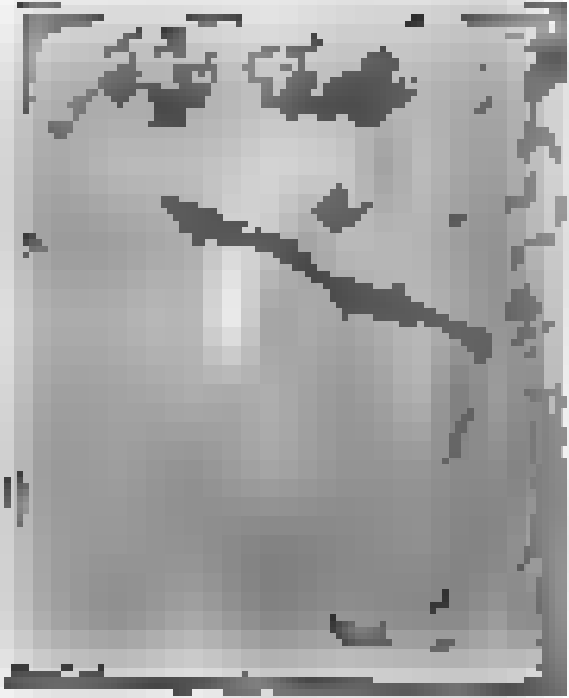

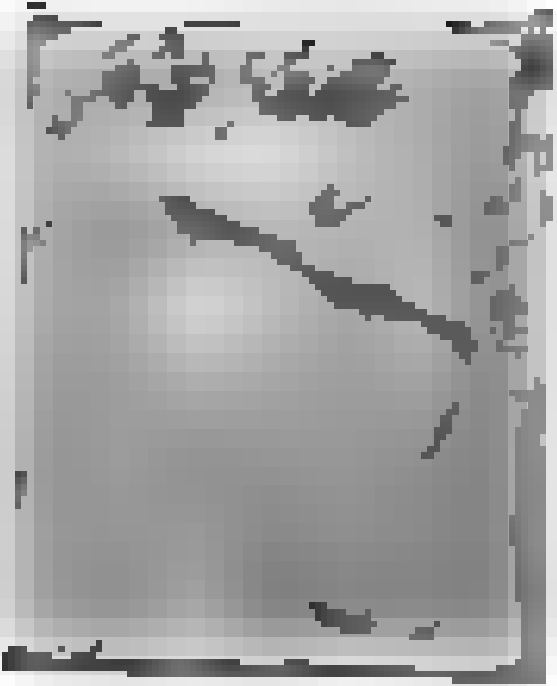

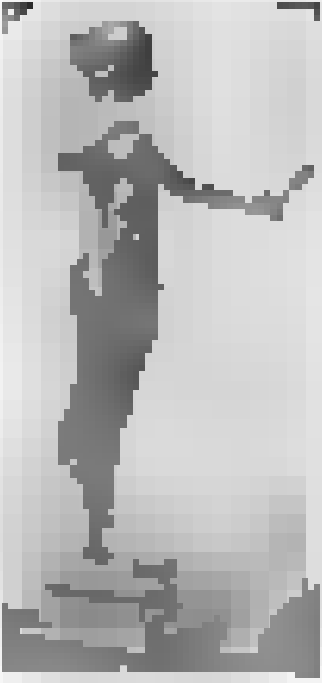

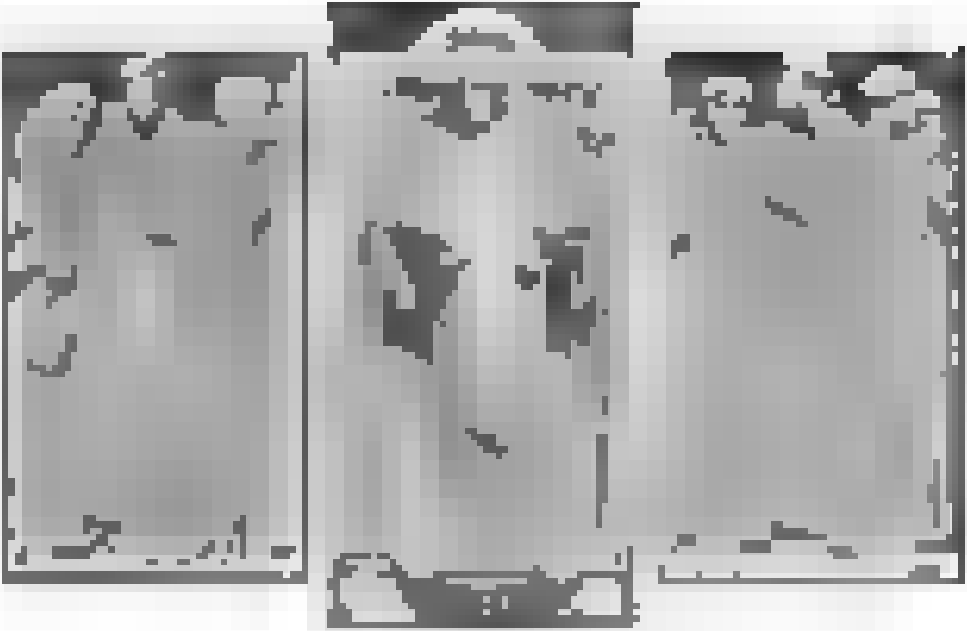

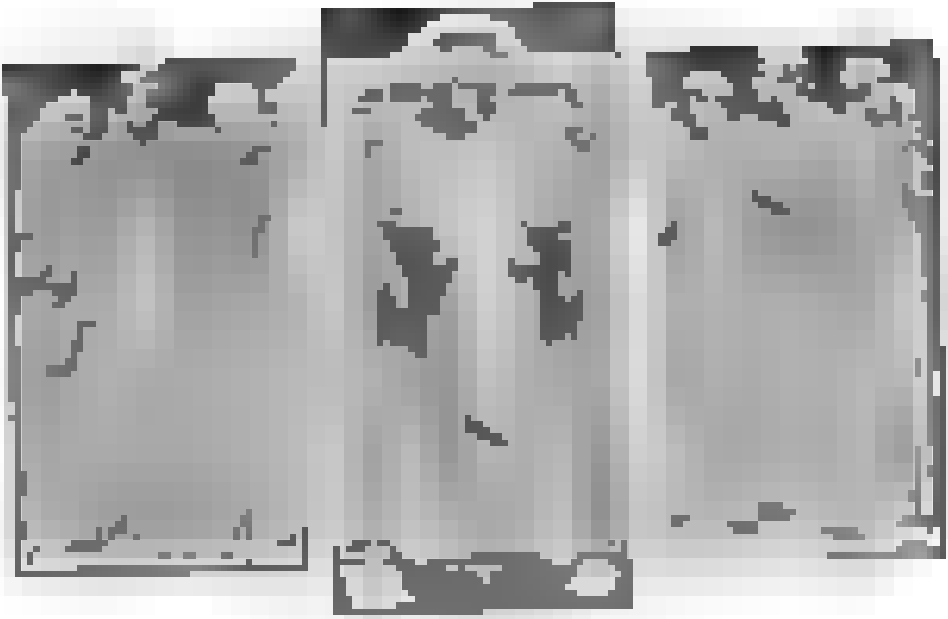

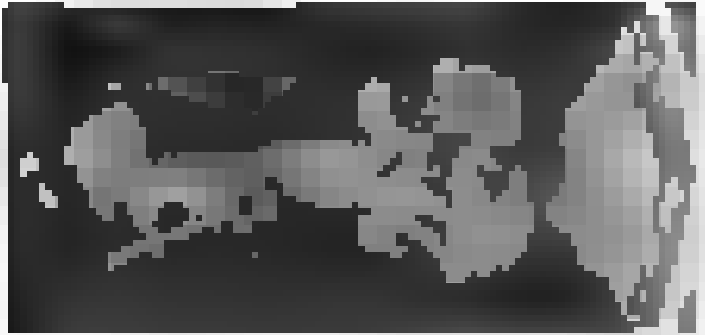

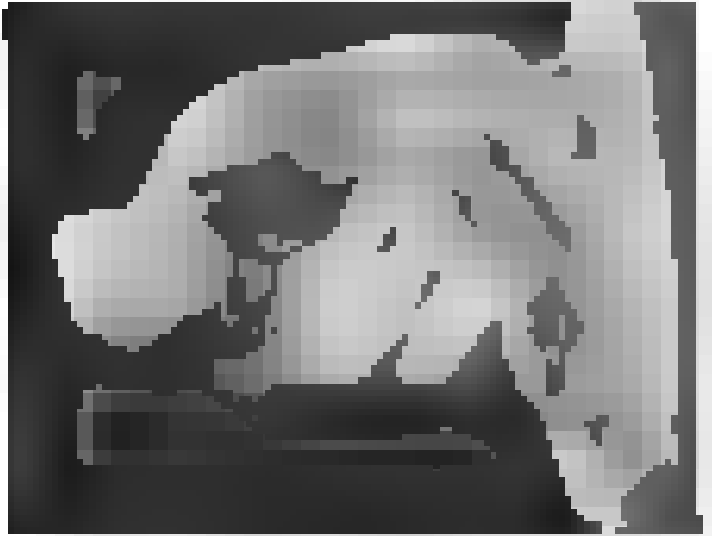

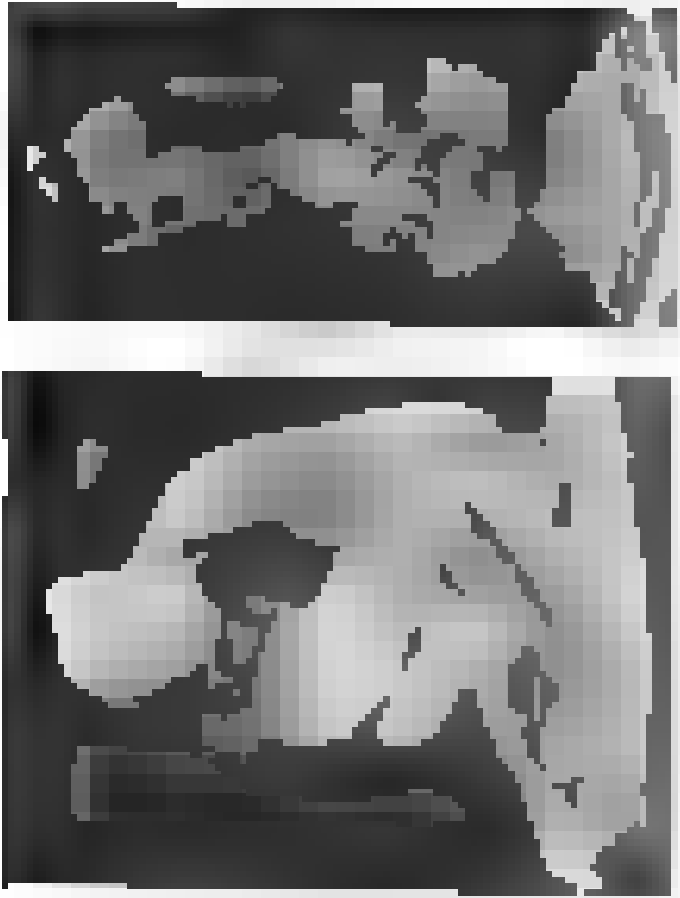

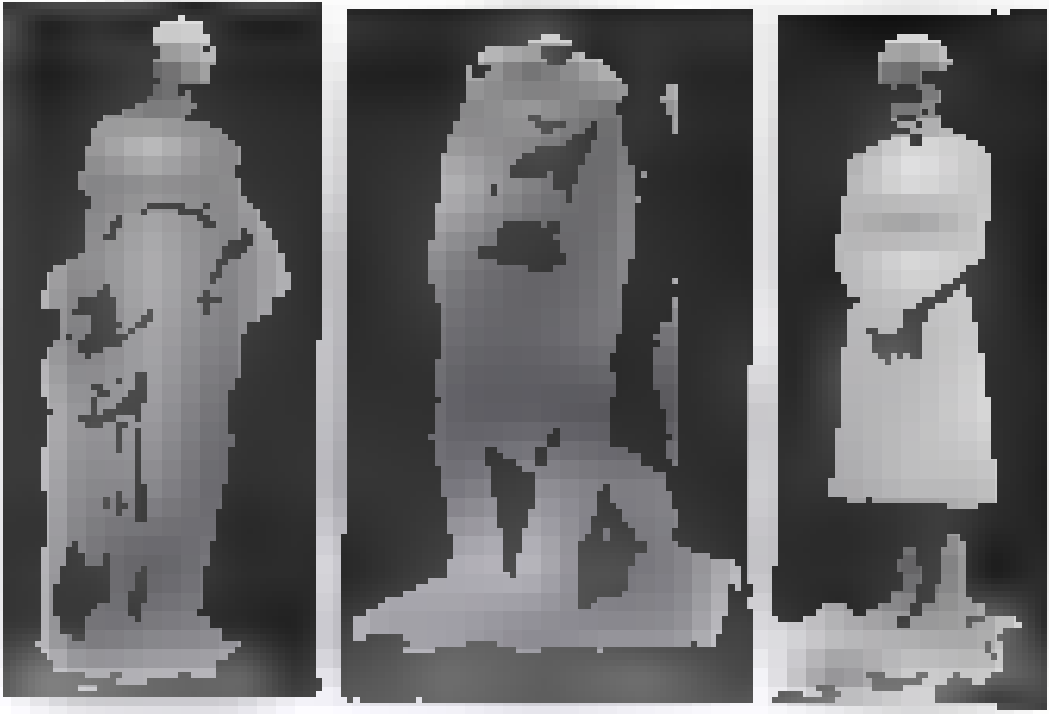

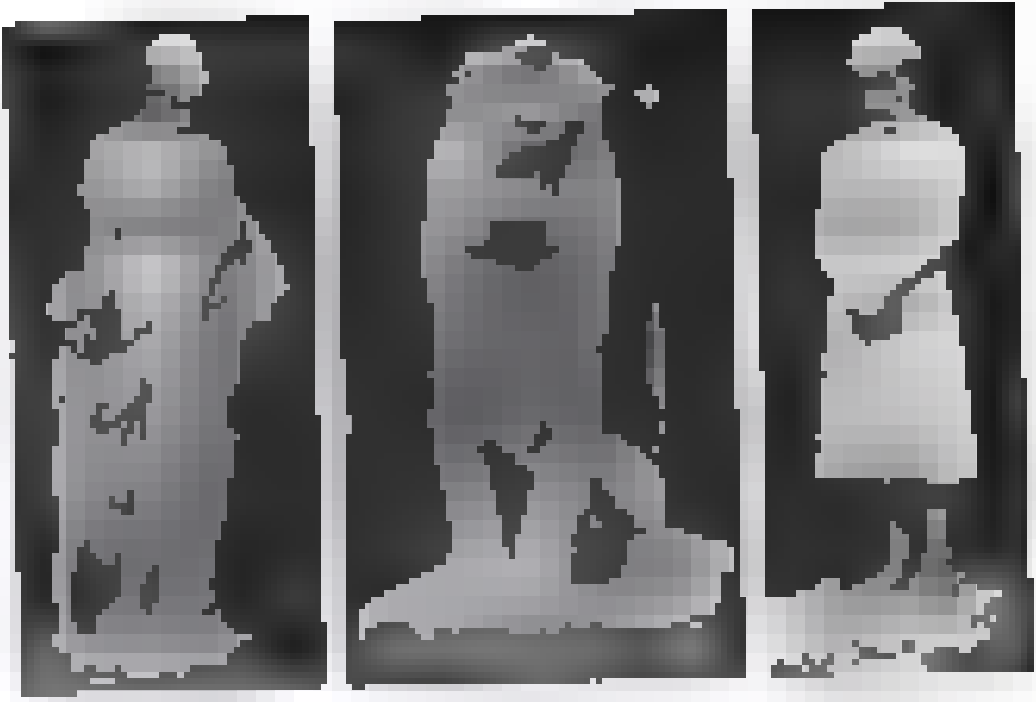

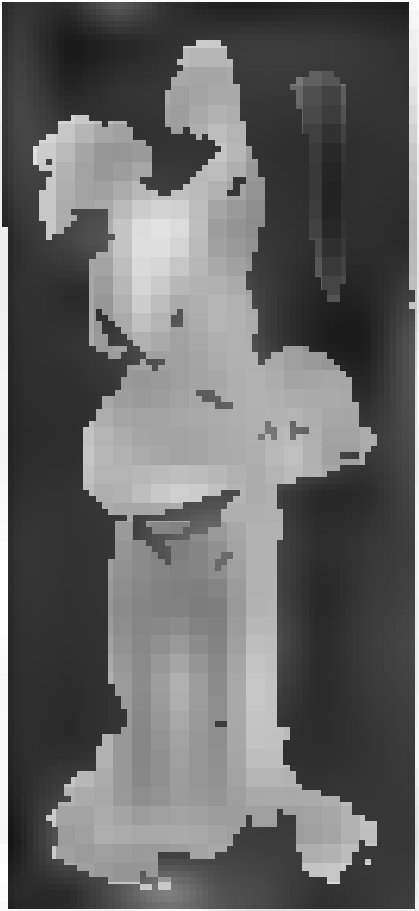

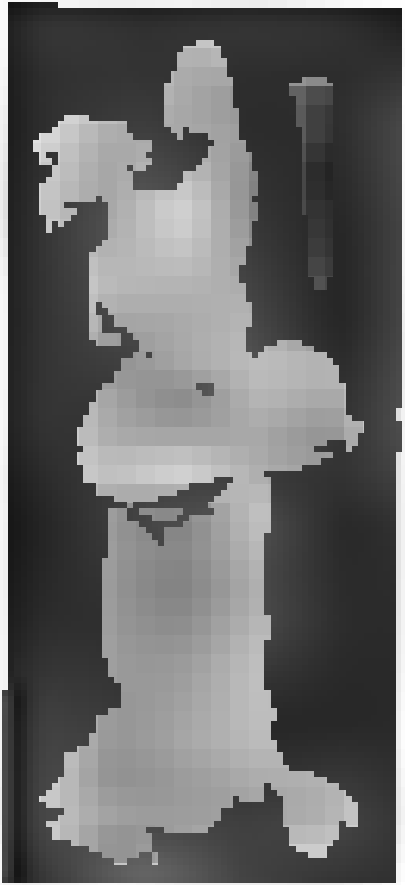

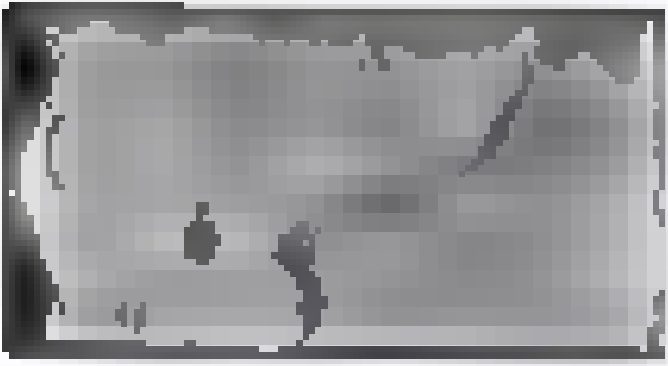

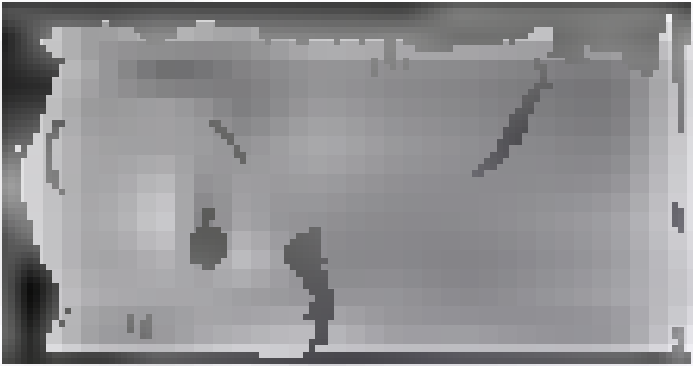

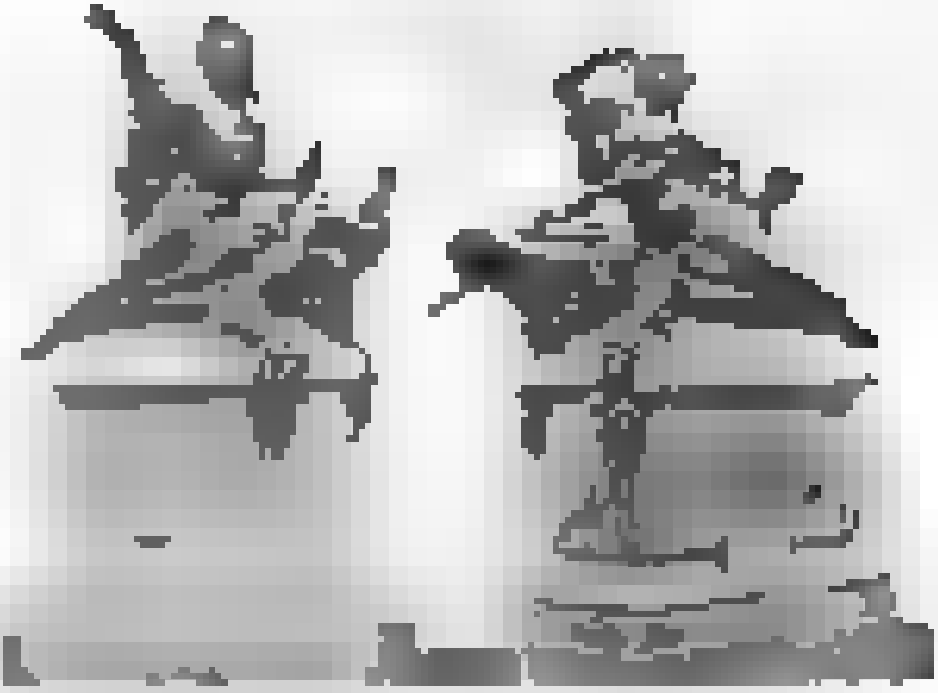

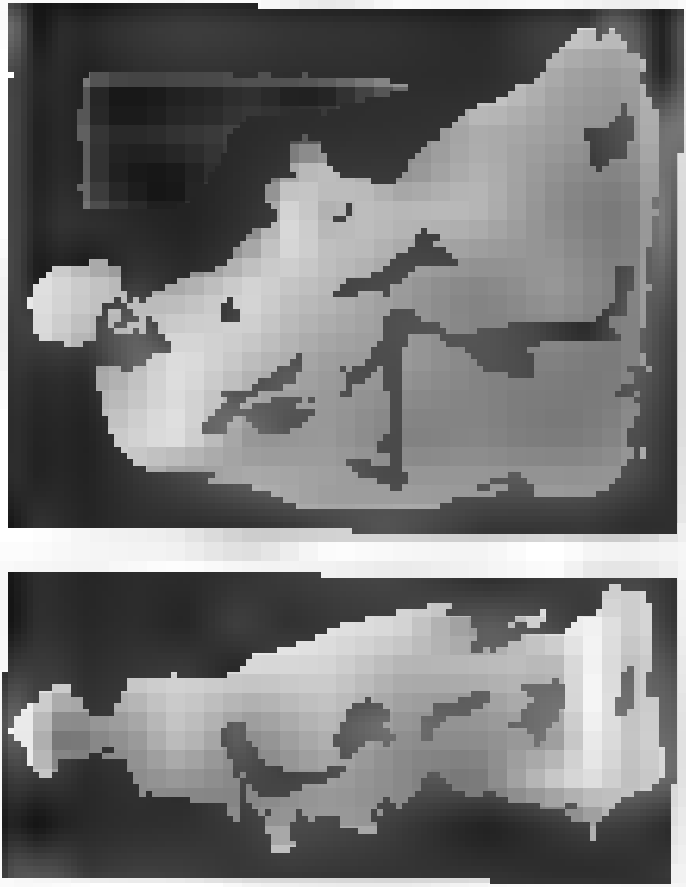

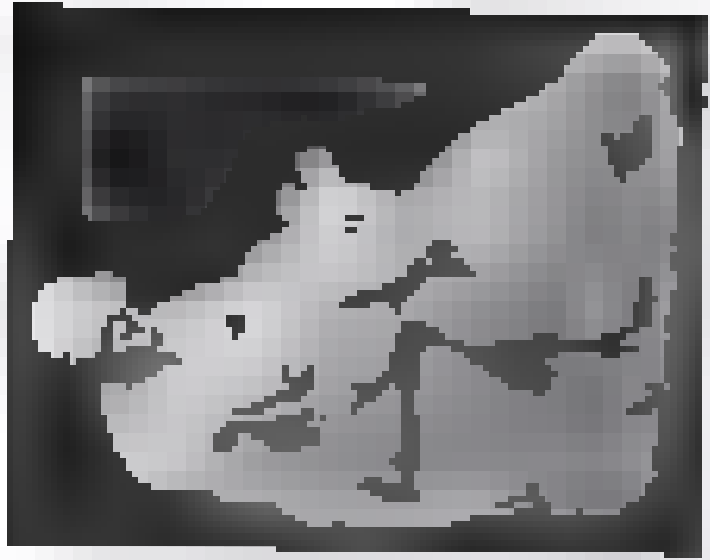

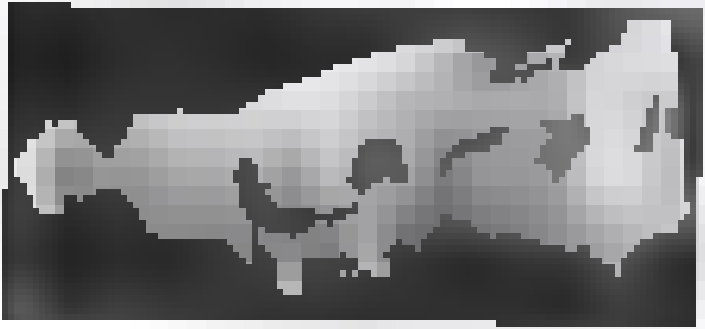

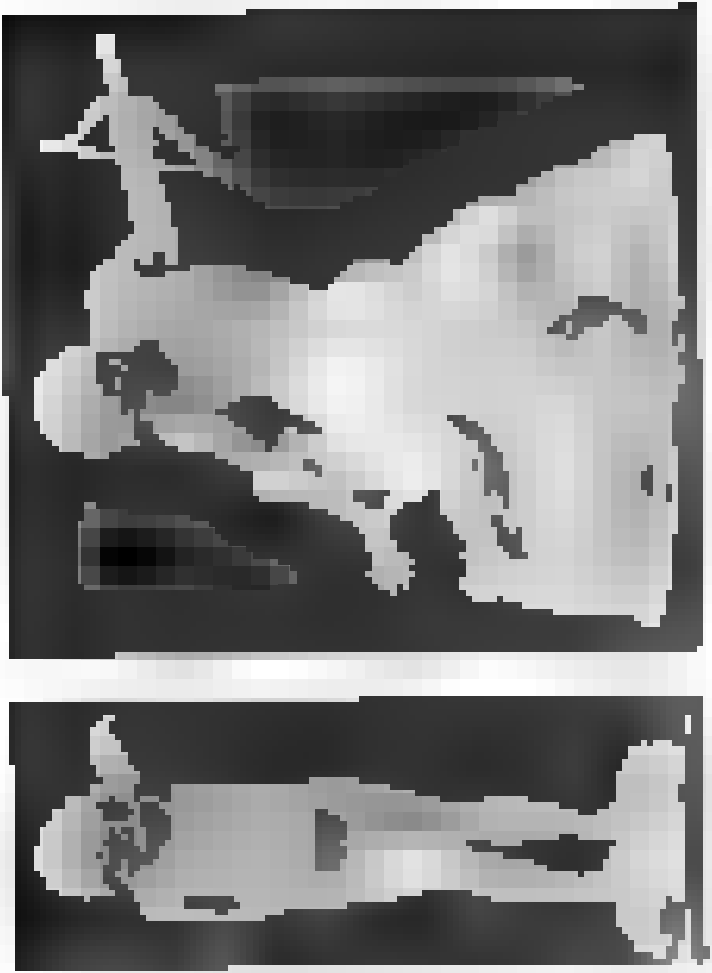

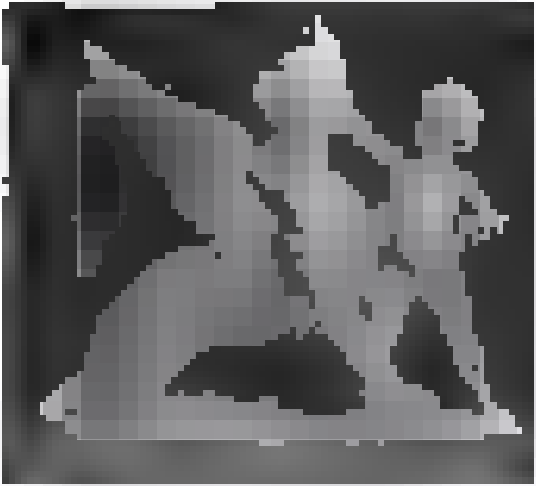

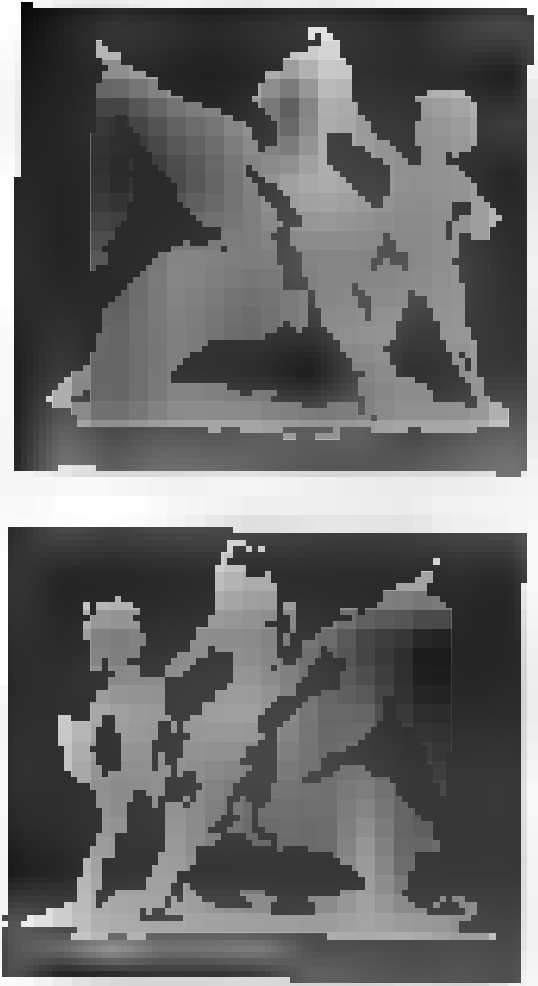

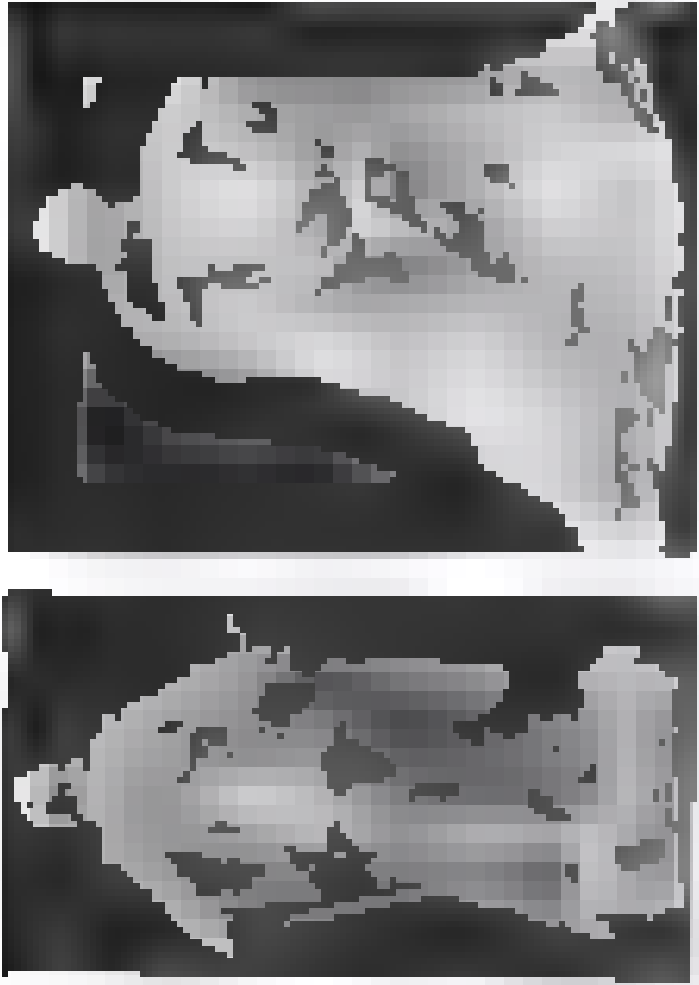

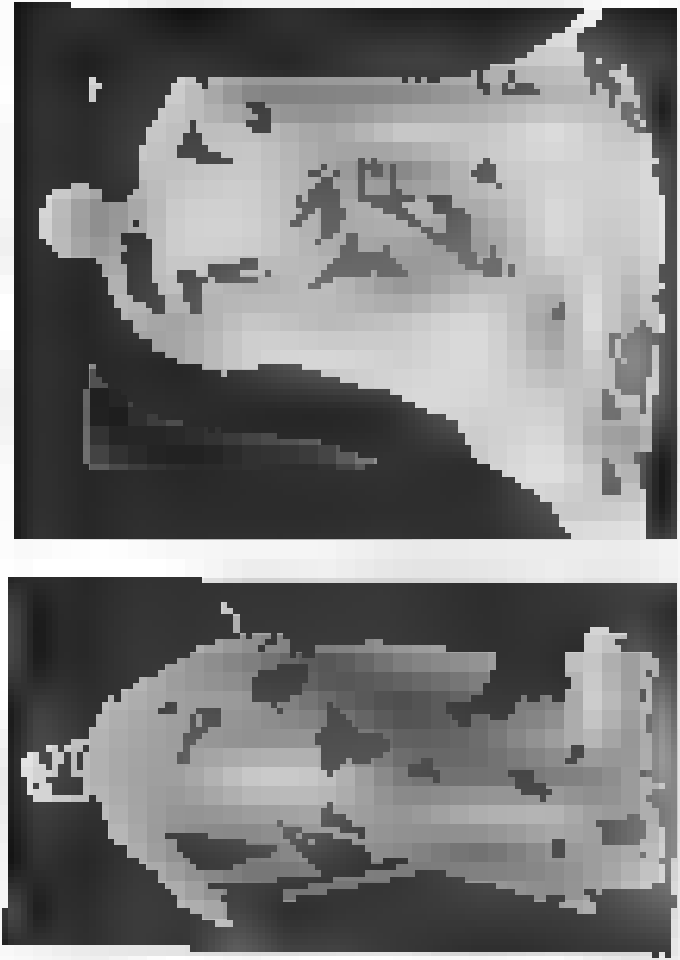

R. WAYGOOD & Co.,

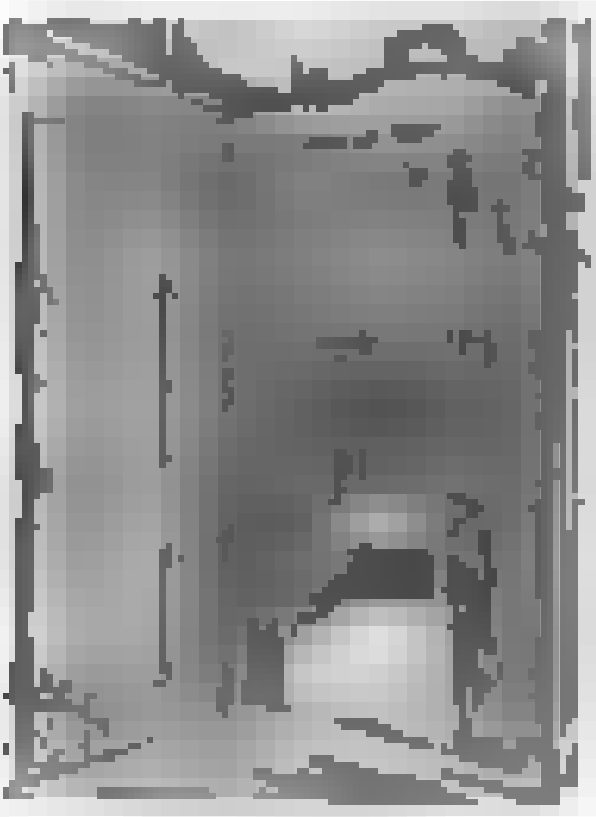

FALMOUTH ROAD, LONDON, S.E.

R. WAYGOOD & Co.

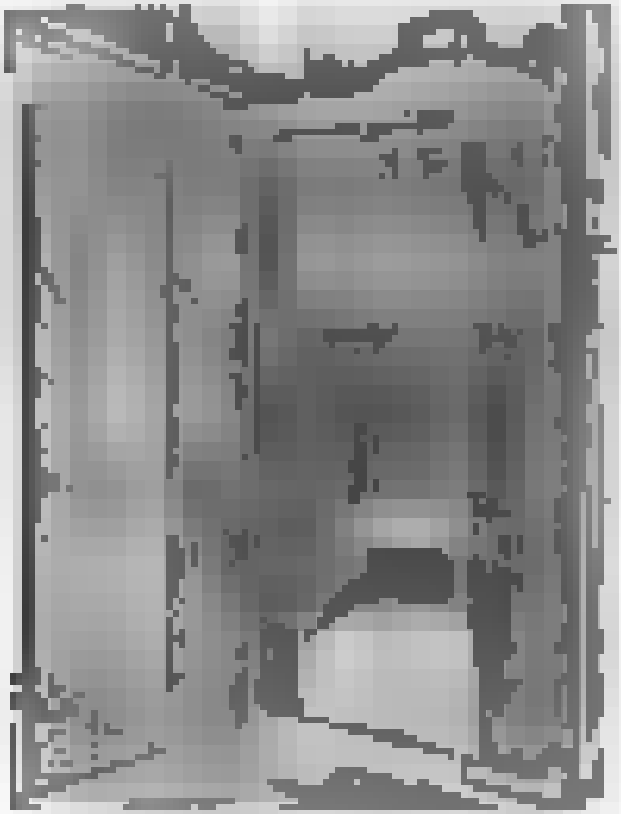

FALMOUTH ROAD, LONDON, S.E.

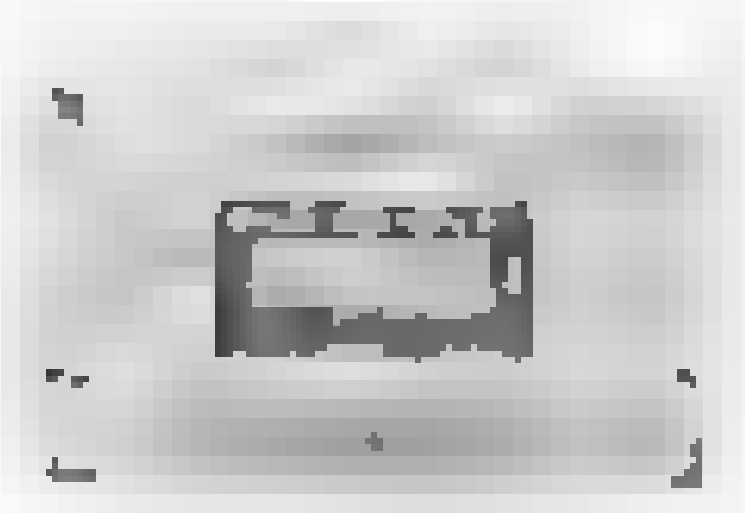

[illegible] [illegible]

[illegible]

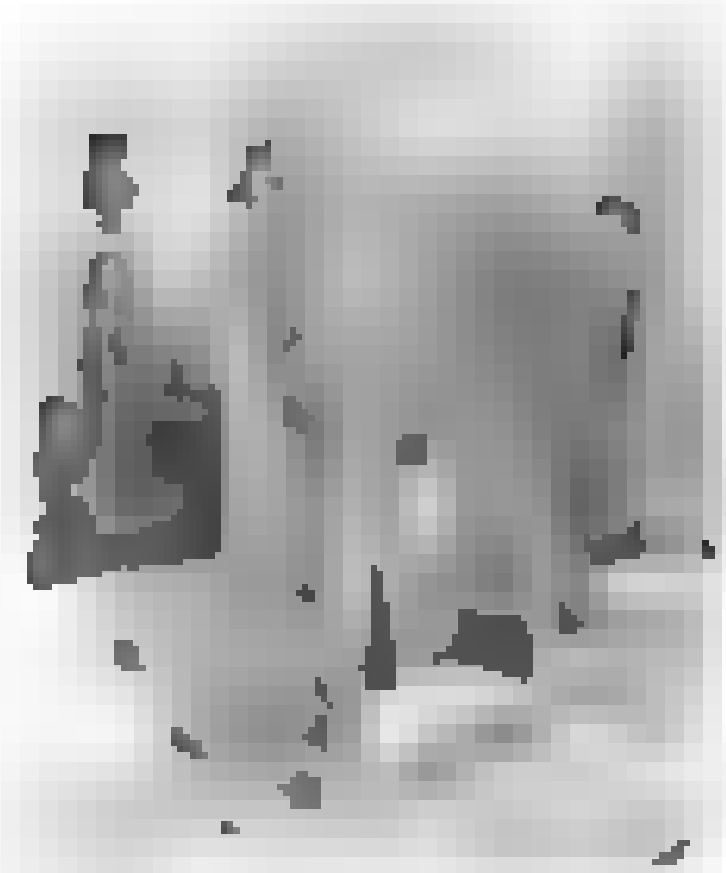

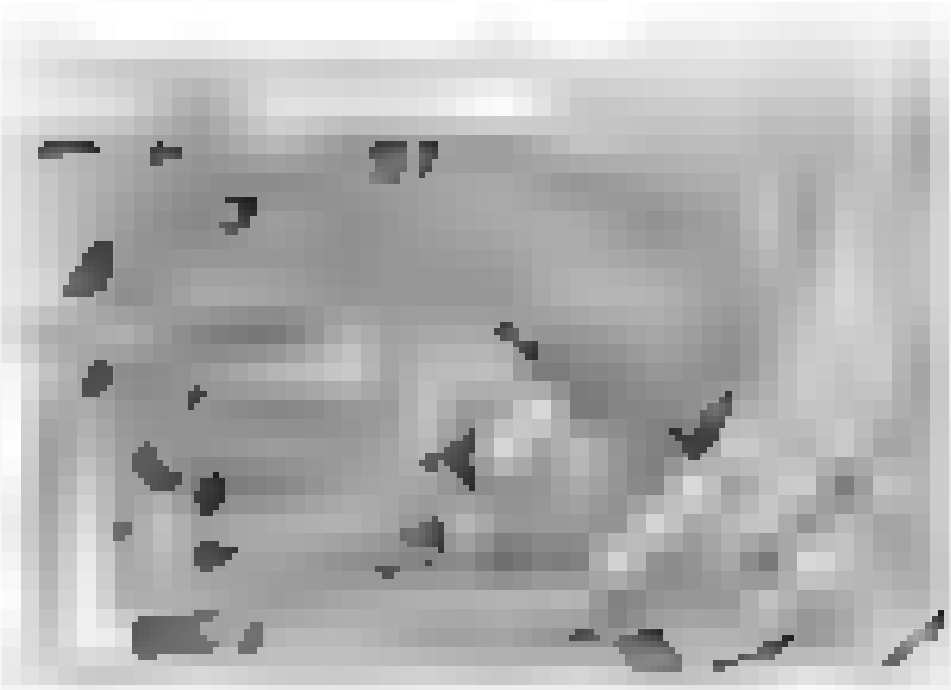

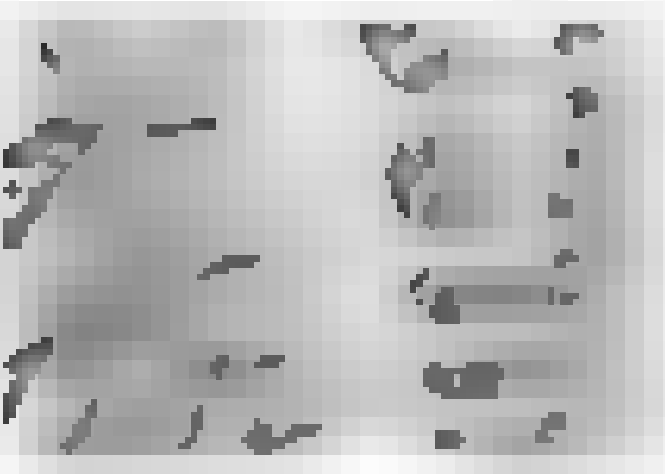

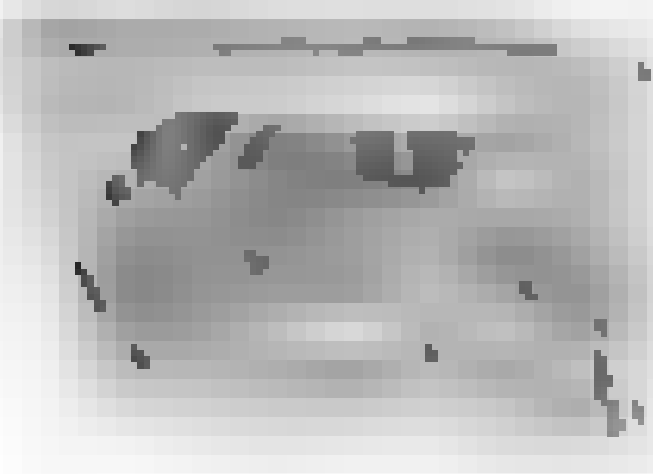

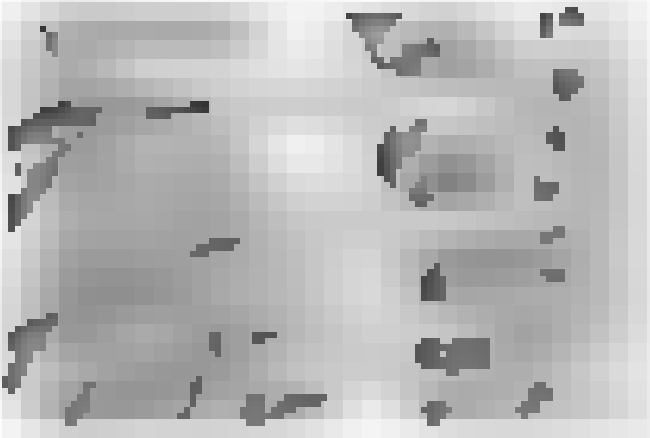

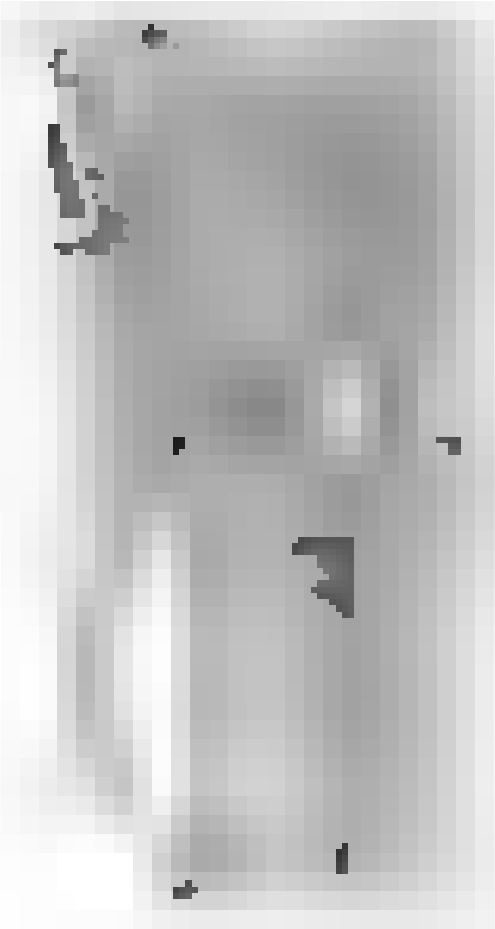

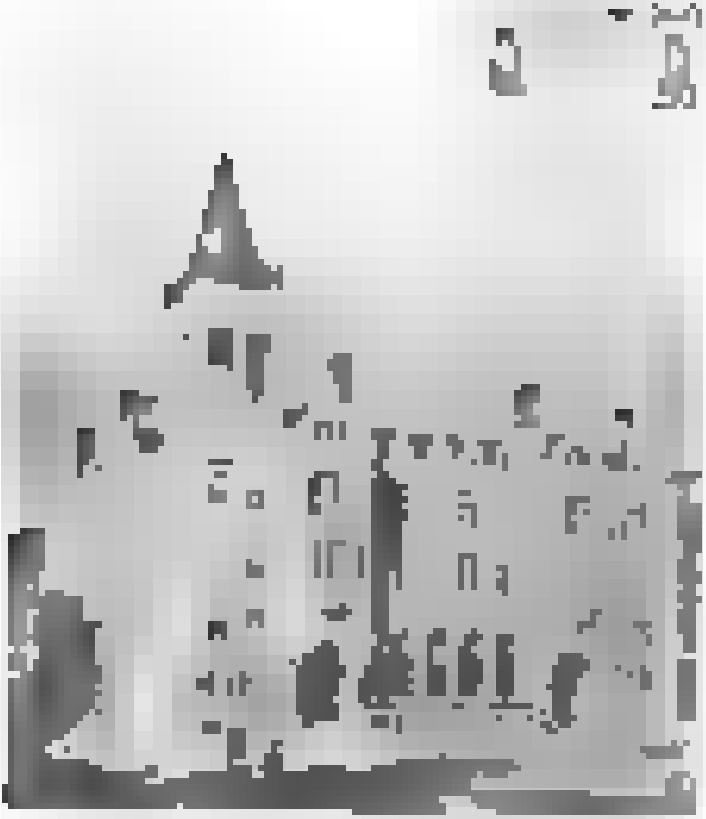

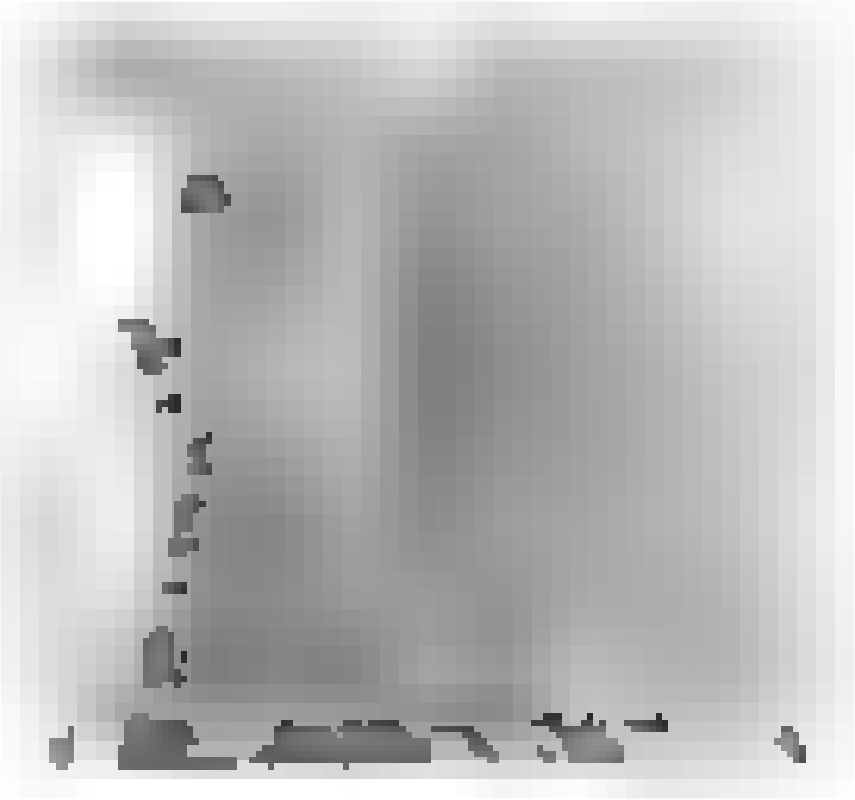

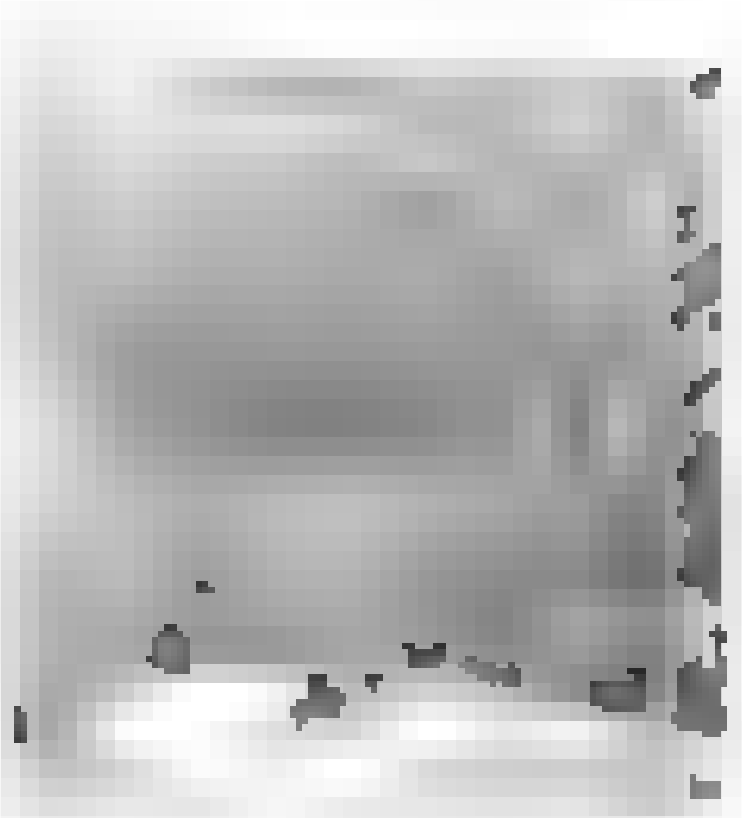

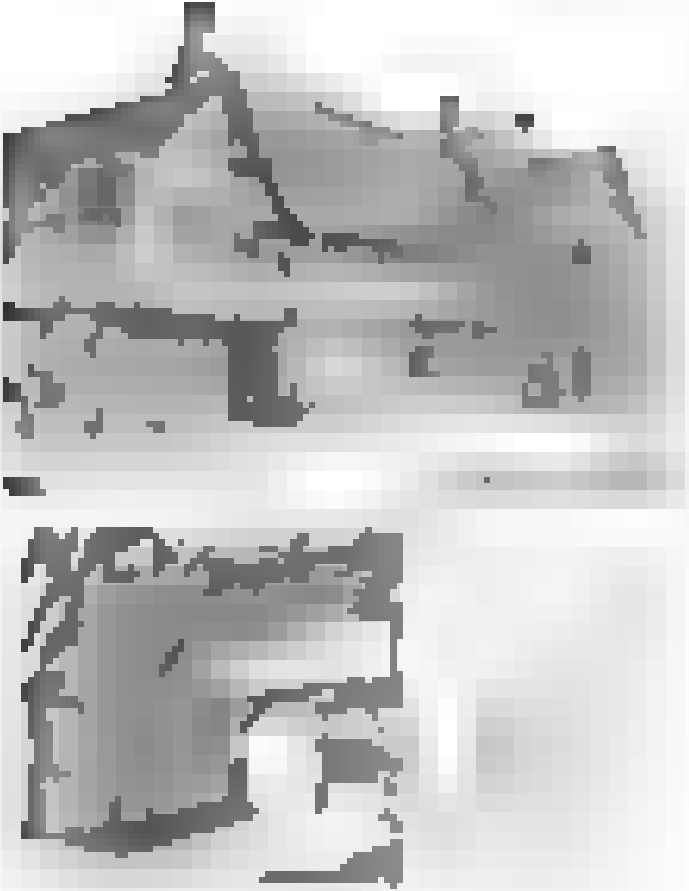

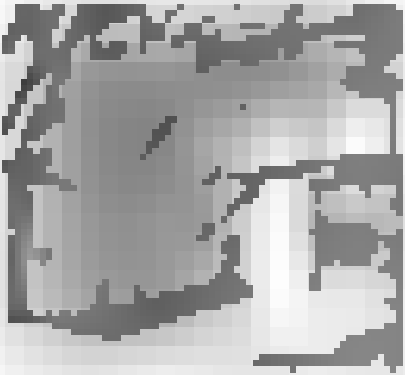

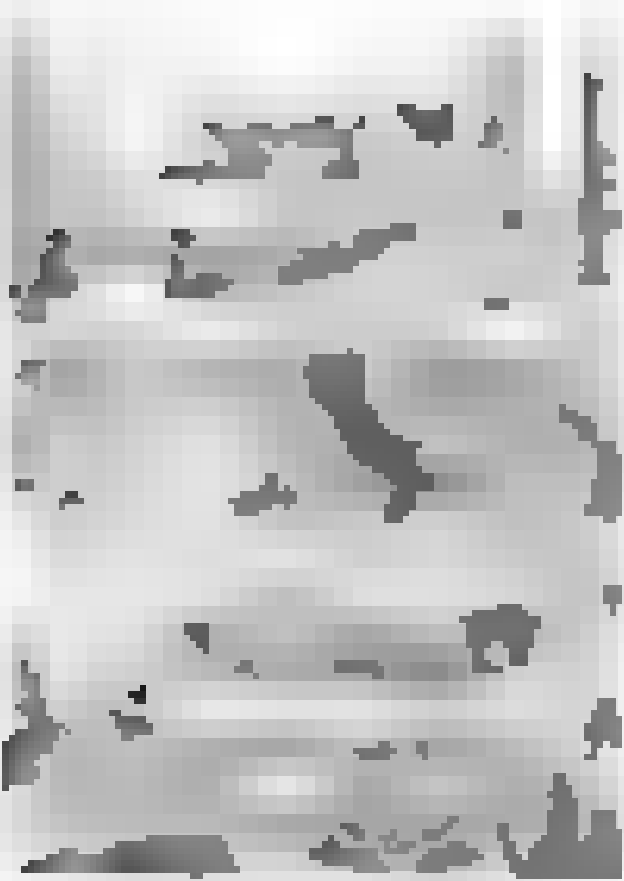

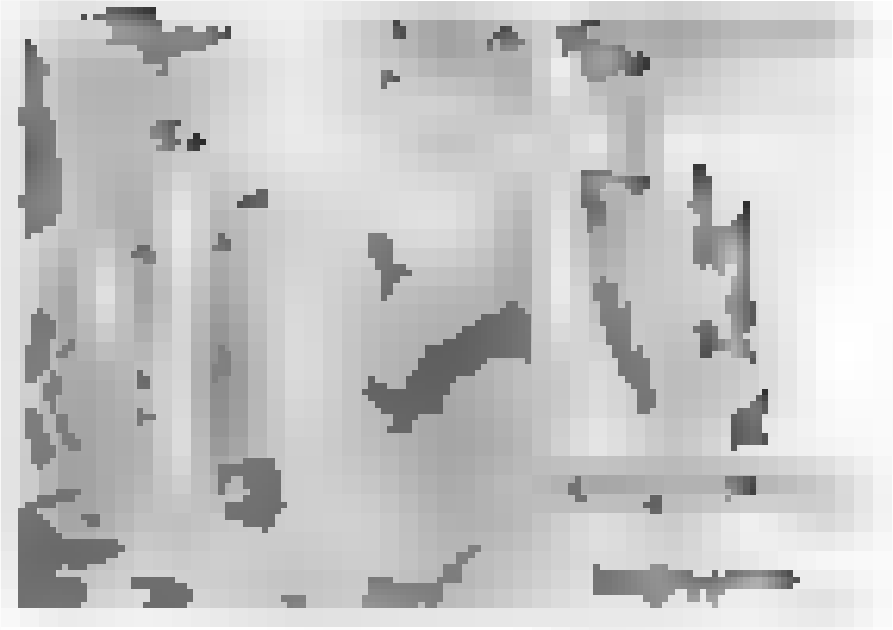

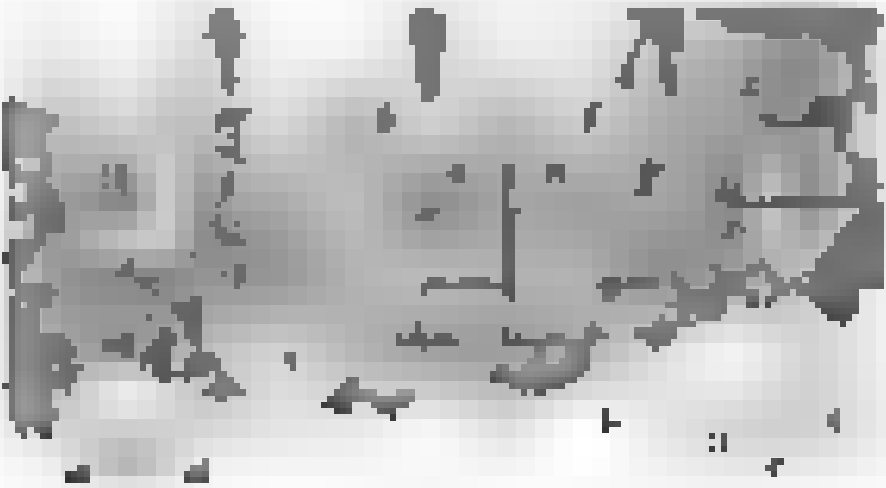

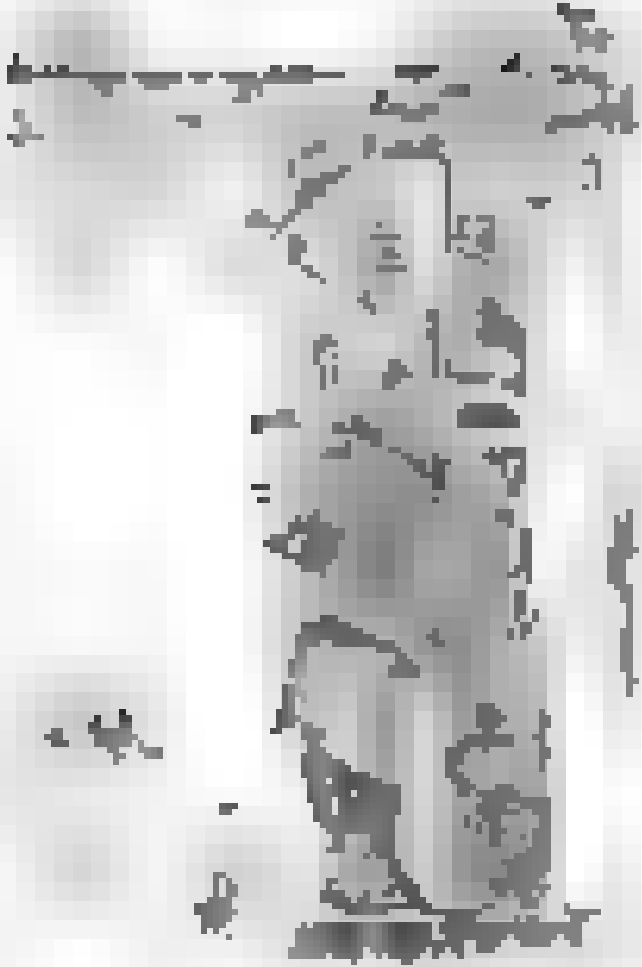

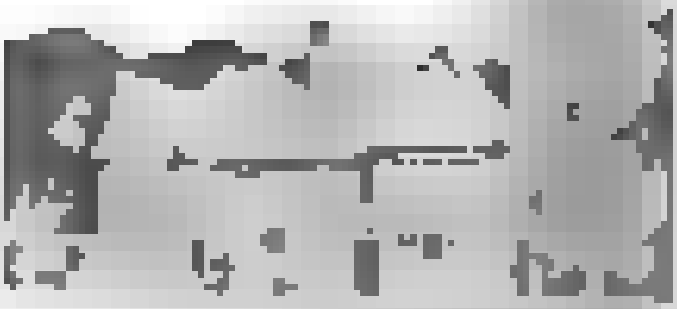

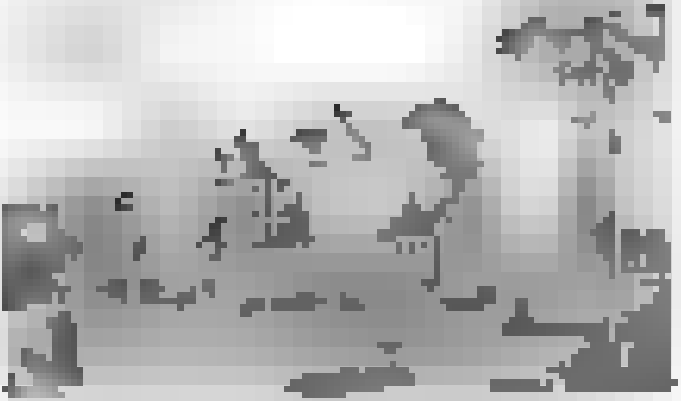

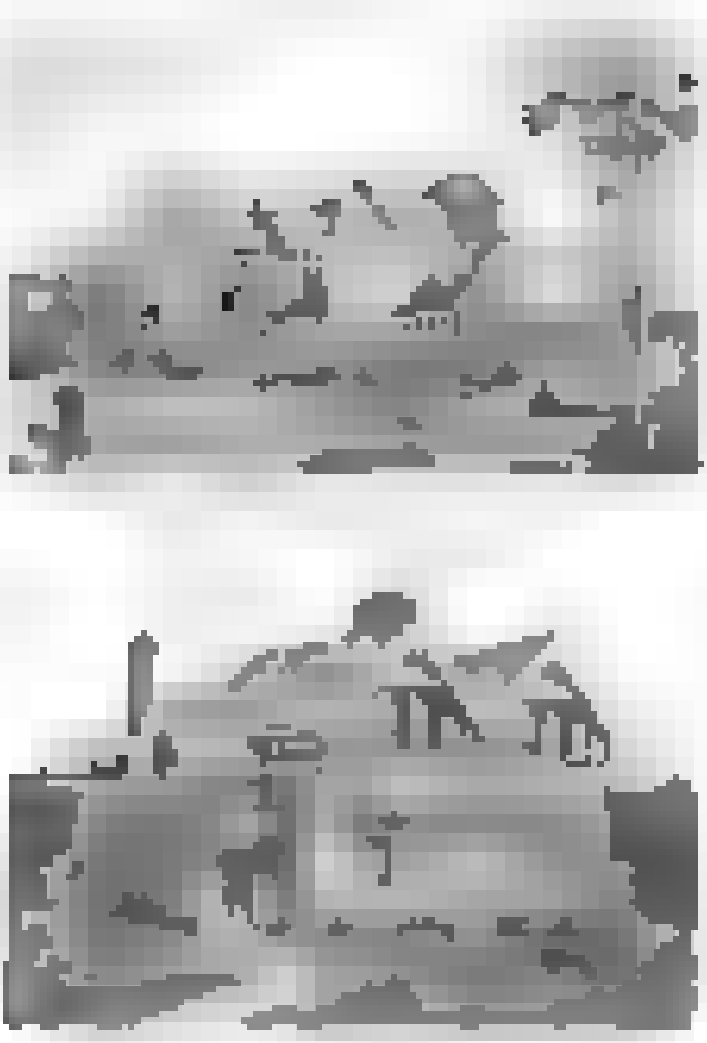

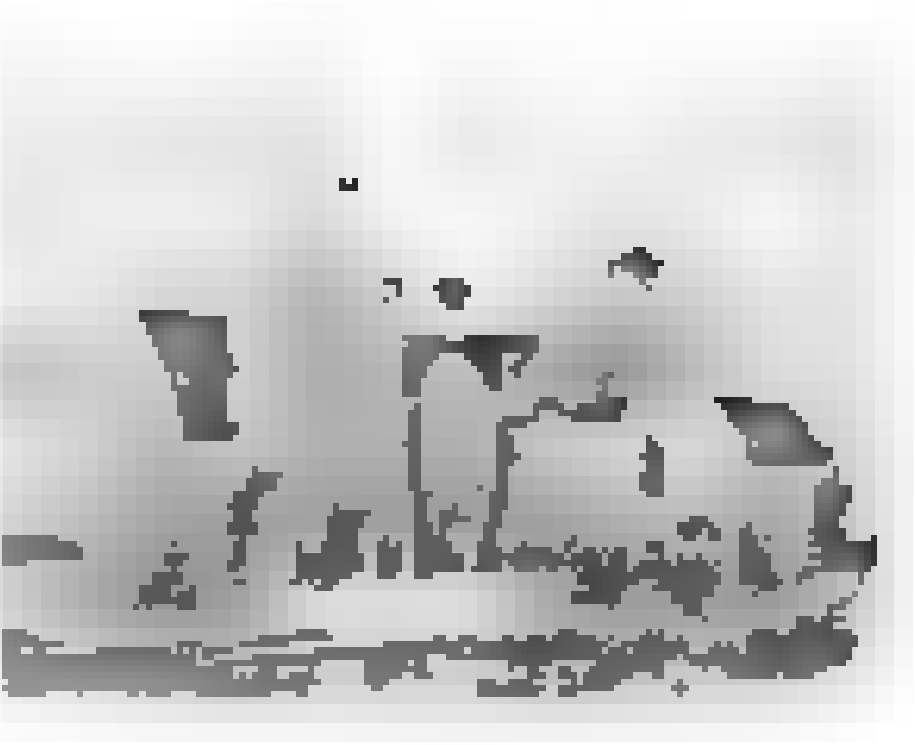

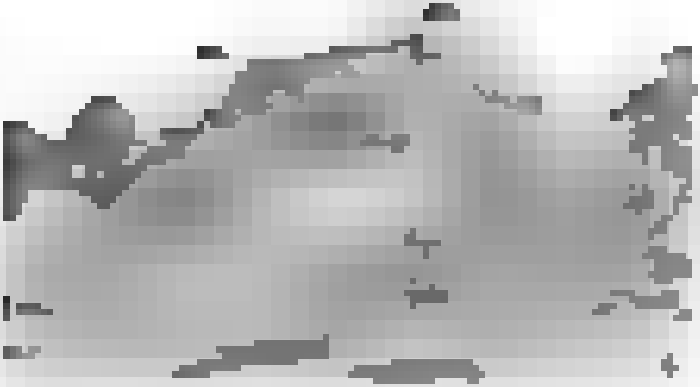

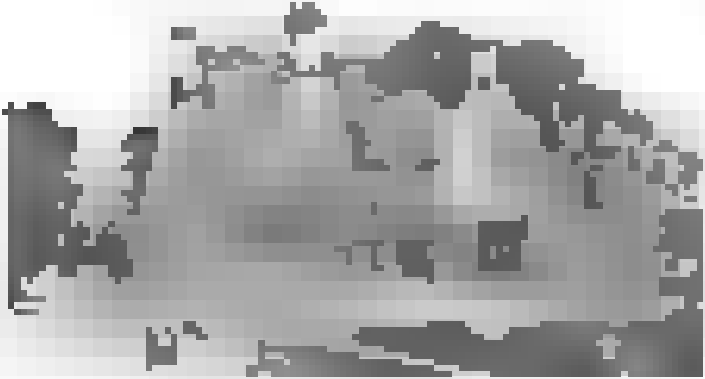

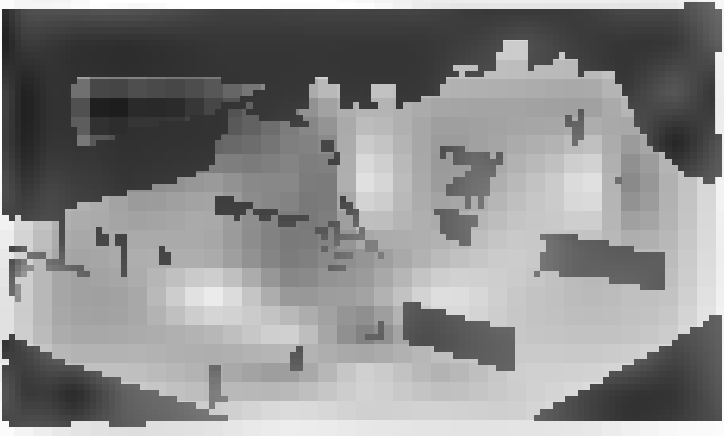

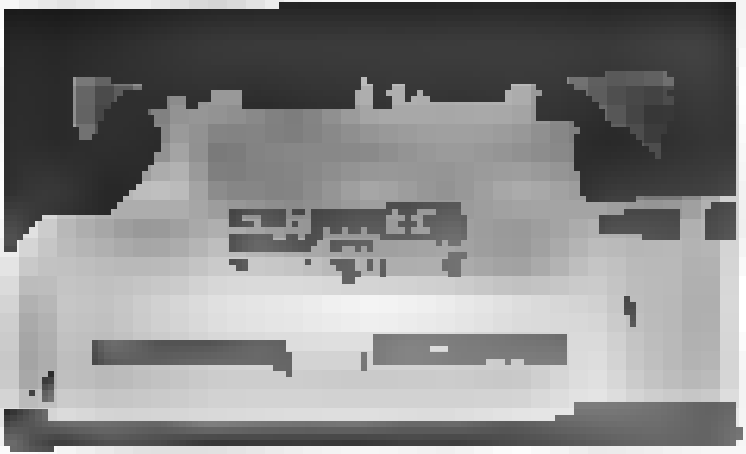

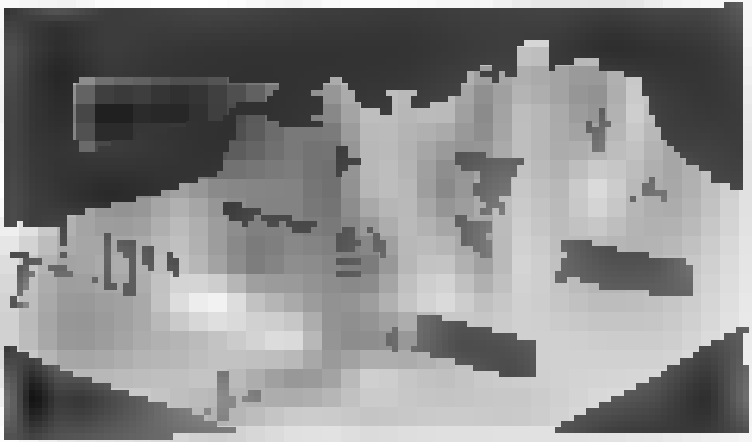

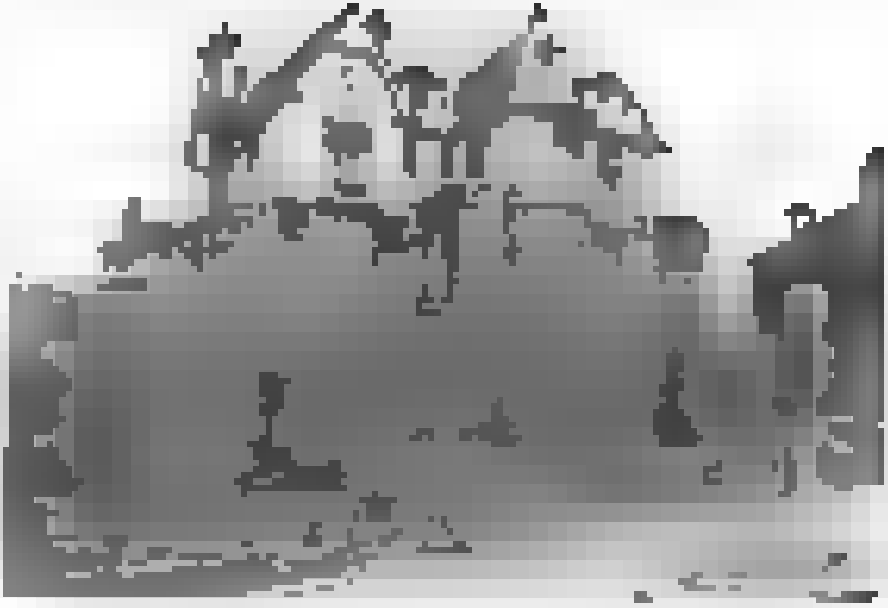

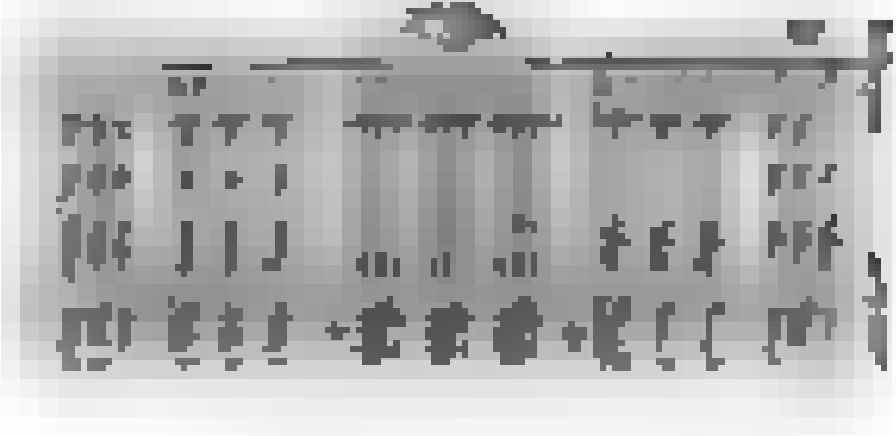

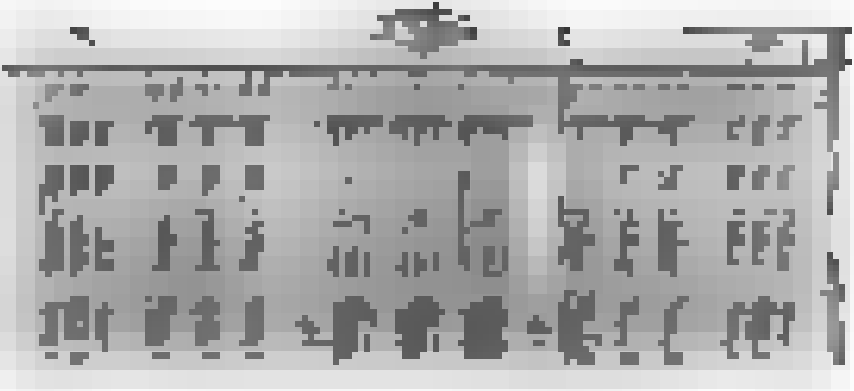

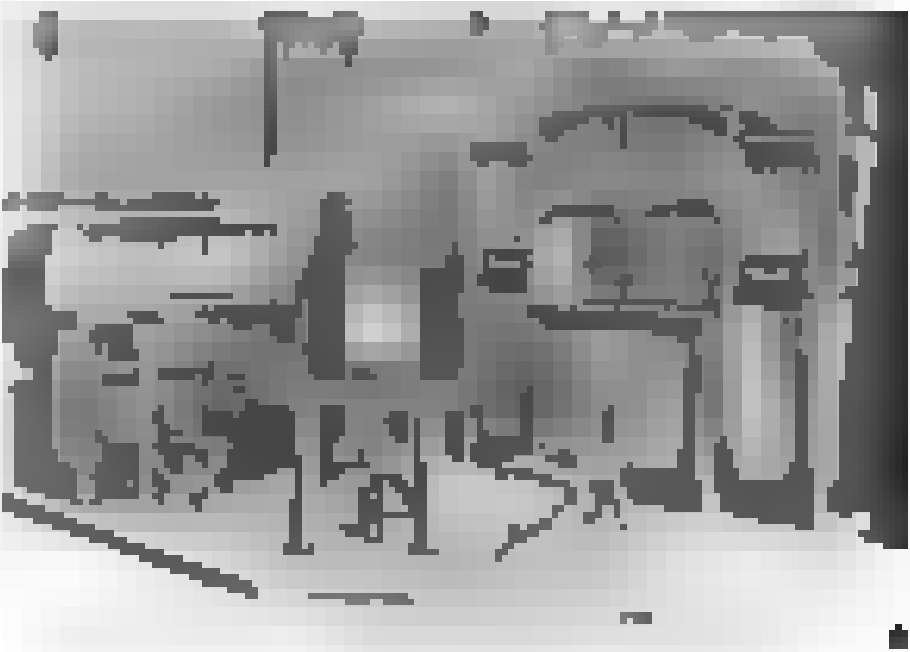

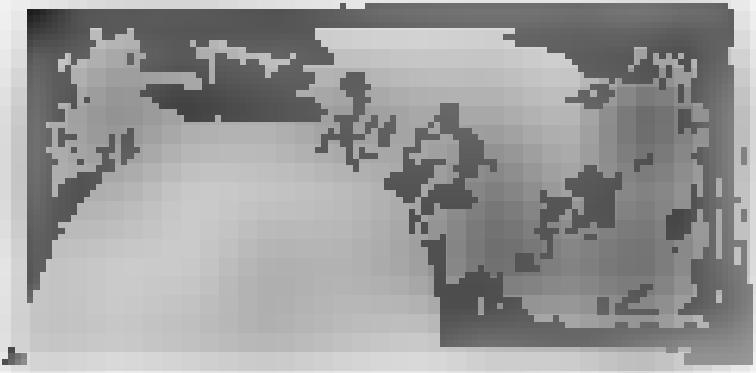

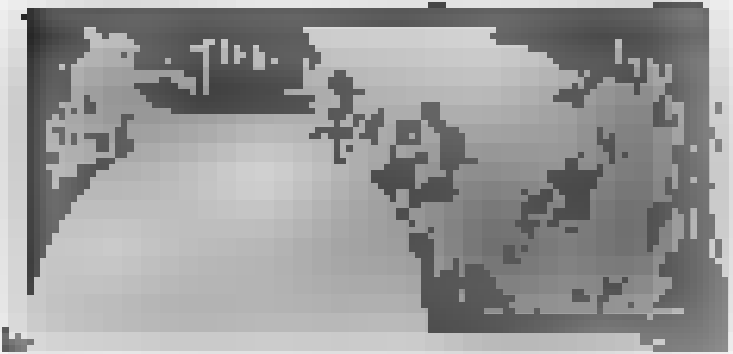

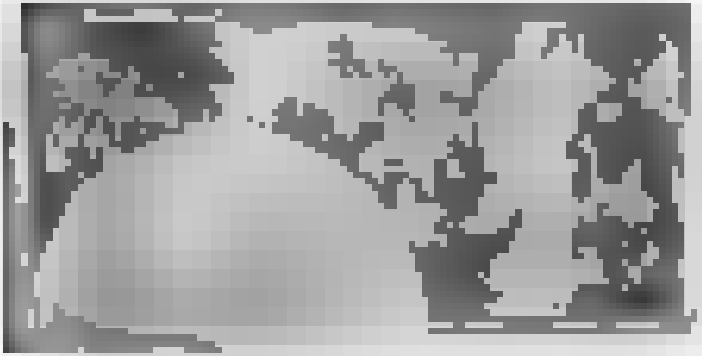

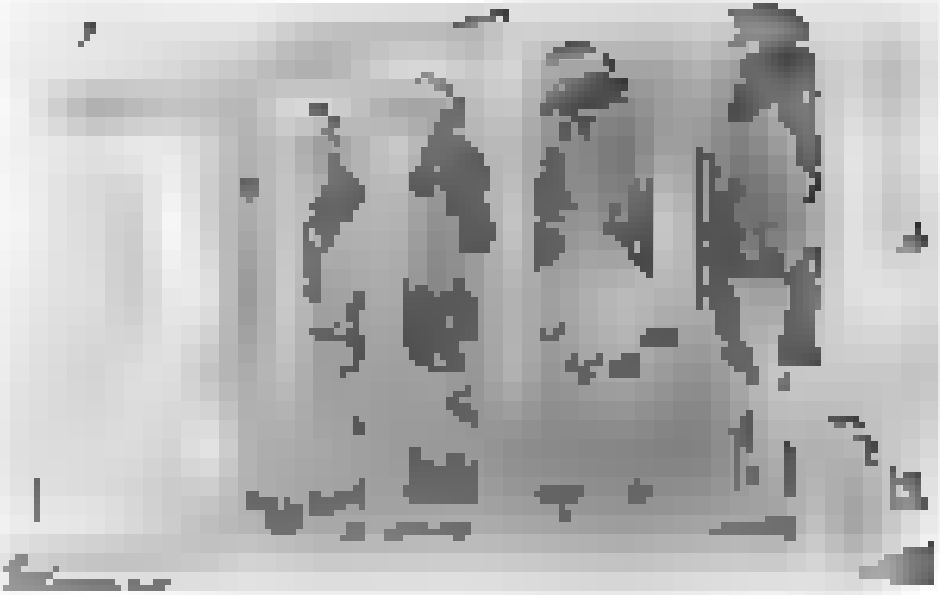

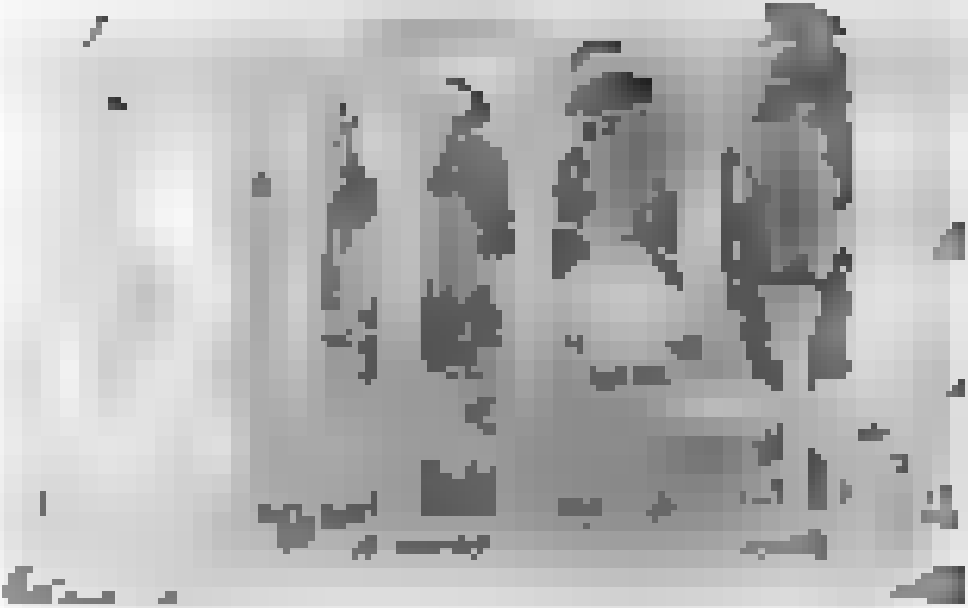

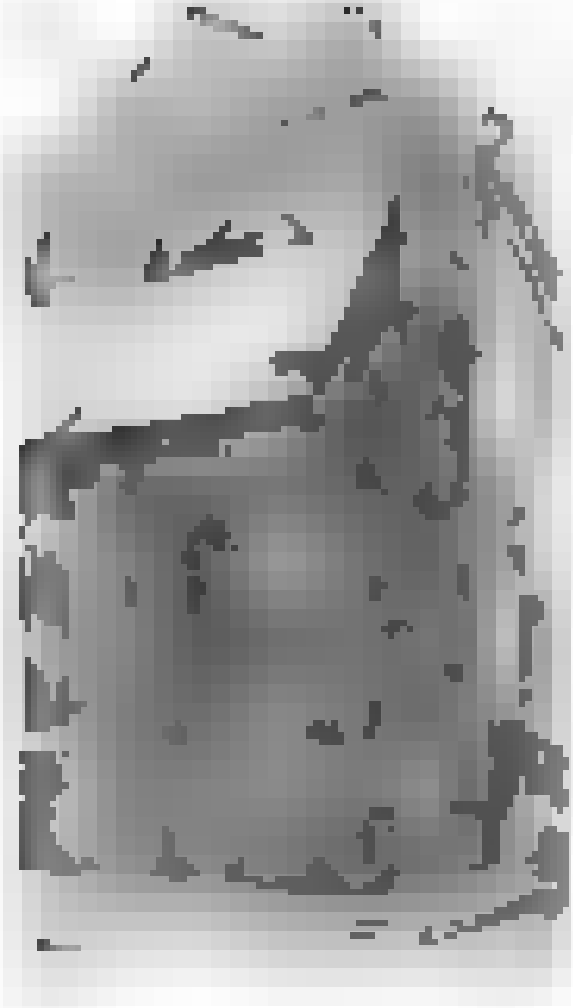

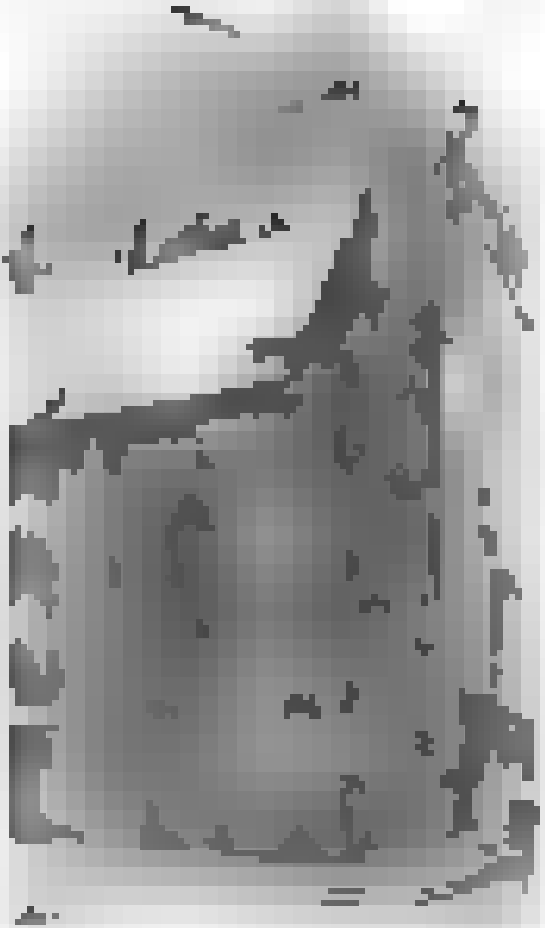

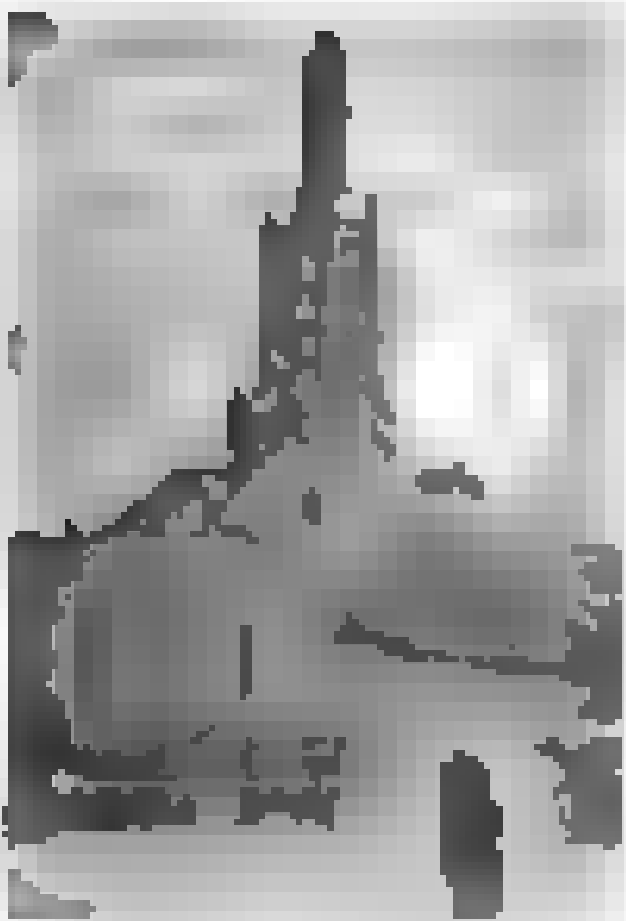

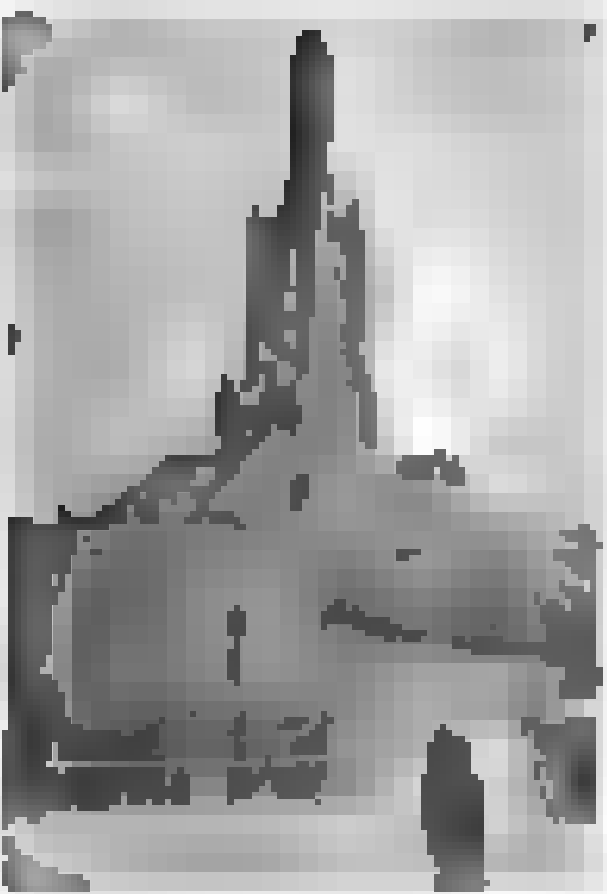

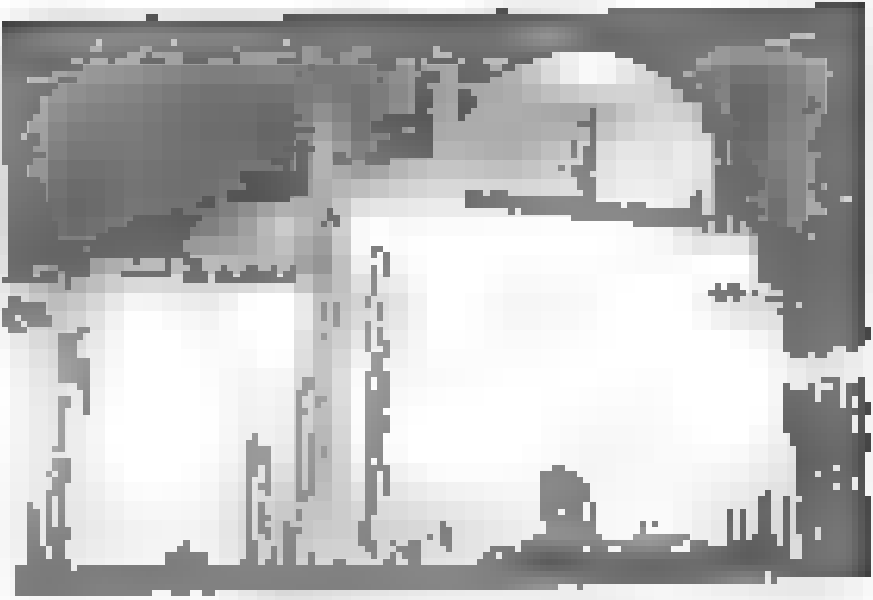

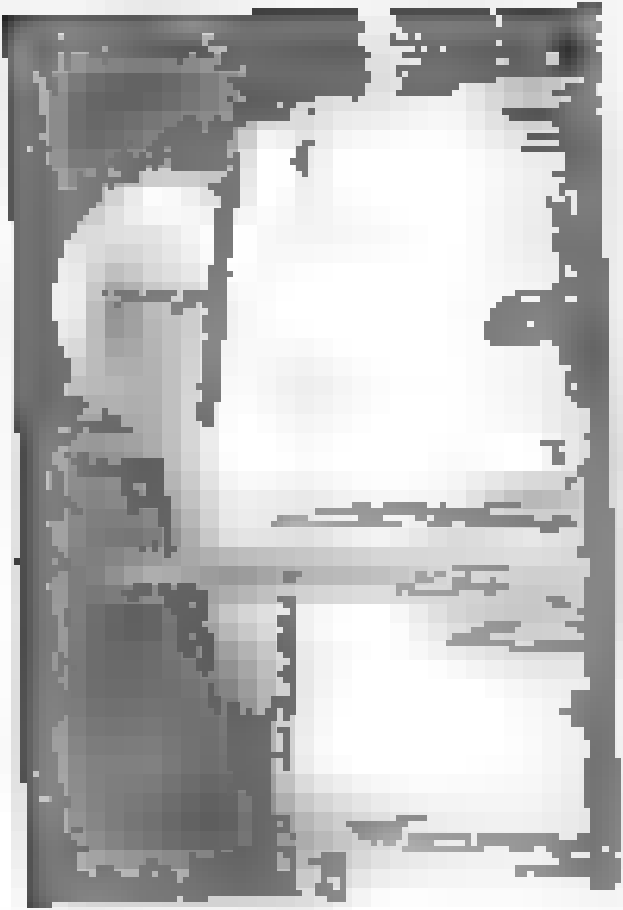

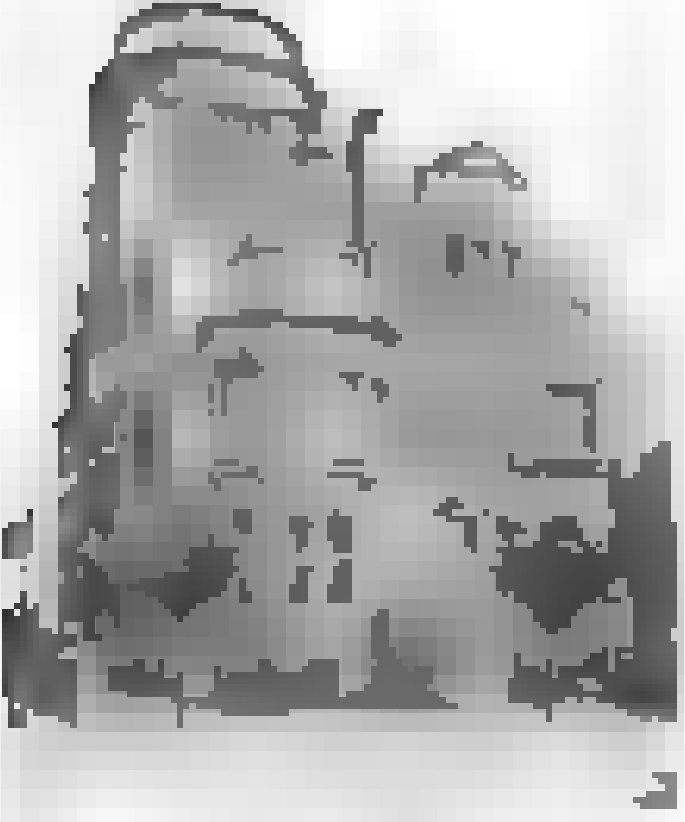

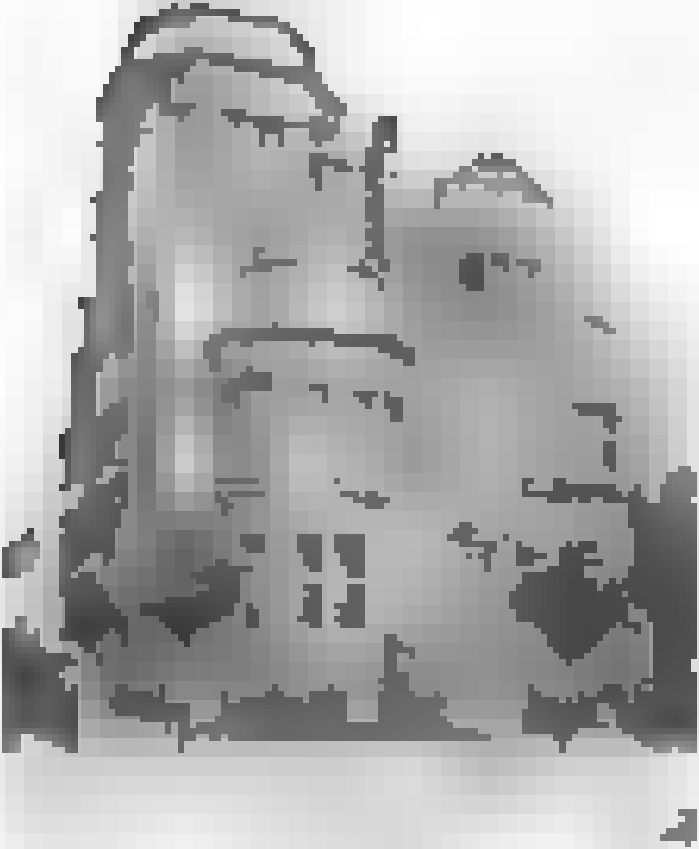

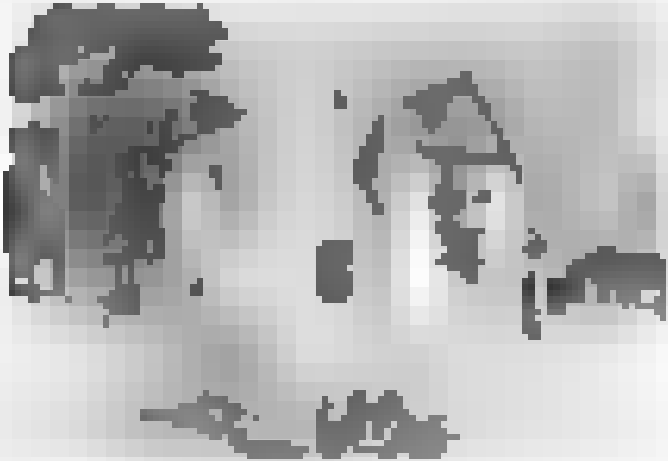

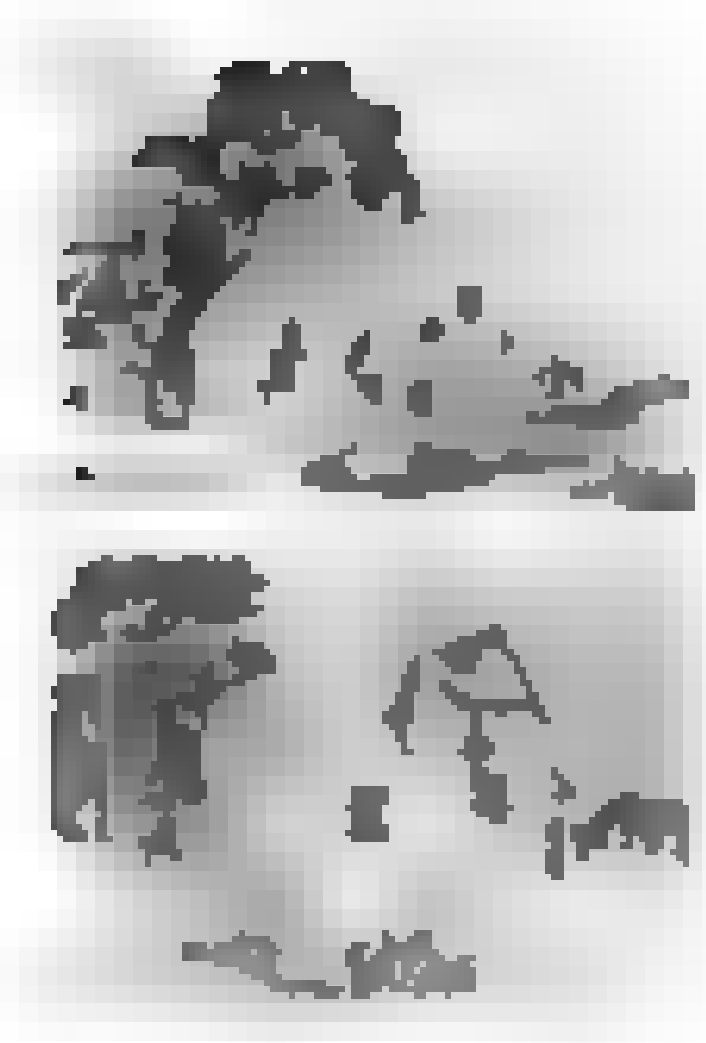

Heating Work

[illegible]

[illegible]

THE LONDON
DRAWING & TRACING
OFFICE

THE
DRAWING
OFFICE

OLIVER

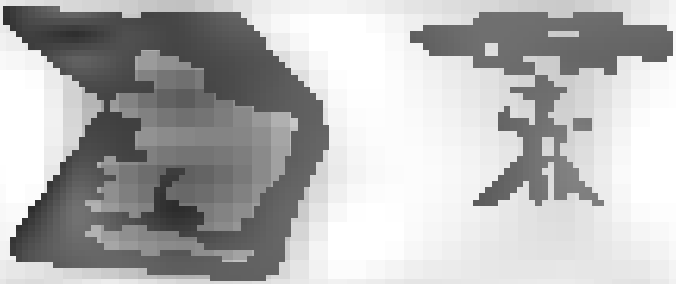

OLIVER

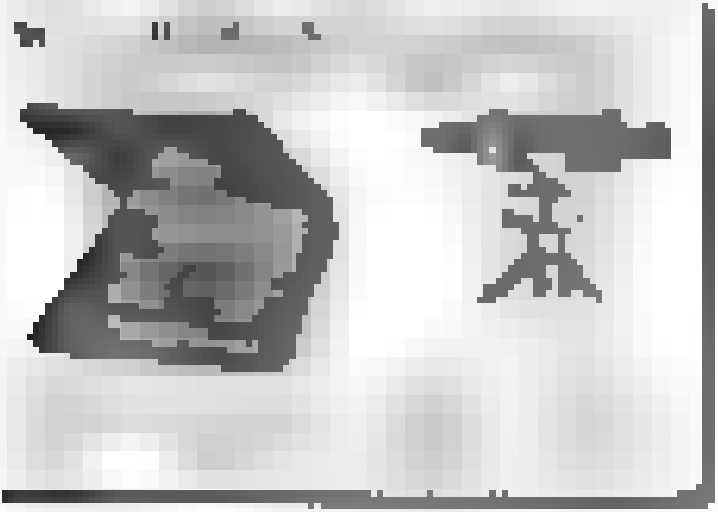

The ST PANCRAS IRONWORK Co Ltd

STABLE FITTINGS

WROUGHT IRON DOORS

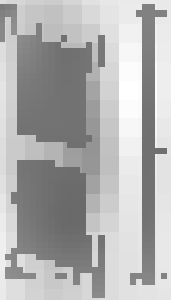

THE ST PANCRAS IRONWORK C

The ST. PANCRAS IRONWORK Co.

STABLE FITTINGS

WROUGHT IRON DOORS

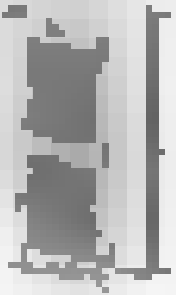

THE ST. PANCRAS IRONWORK Co.

The St Pancras Ironwork Co.

STAIRCASES.

BASEMENT LIGHTING.

THE St PANCRAS IRONWORK Co

The St Pancras Ironworks Co.

STAIRCASES.

BASEMENT LIGHTING.

THE St PANCRAS IRONWORK Co.